The Los Angeles Times

"Sail on, sail on, and on and on."

In Two Parts — 32 Pages
PART I—TELEGRAPH SHEET—16 PAGES

SUNDAY MORNING, AUGUST 15, 1927. C DAILY, 5 CENTS. SUNDAY, 10 CENTS.

GREATER SOUTHERN CALIFORNIA

Liberty Under Law—Equal Rights—True Industrial Freedom

CHAPLIN TO ASK PEACE

...es Plans for New Films

...Into Conference With Attorneys on Arrival in San Francisco

...promise on Sensational Charges in Complaint Believed Sought

...FRANCISCO, Aug. 14. (Ex...—Although Charles Spencer ...aplin flatly but firmly refused ...mit himself, the battery of ...ers who went into conference ...him on his arrival from New ...today admitted that a new ...e probably will be made to ...the sensational divorce suit ...Canadian and his wife, Lita ...Chaplin. Two previous at... in one of which a cash set... of $1,000,000 was the ru... basis of terms, collapsed be... the estranged wife of the ...n refused to agree to them. ...attorneys would not amplify ...atement, but it is understood ...their hope to compromise the ...e that the more sensational ...monial testimony expected if ...e to trial, can be eliminated ...e action.

ARRIVES SMILING

...e arrived smiling and affa... ...e was aroused to the point ...ance in a close-fitting blue ..., blue shirt with collar to ... a red tie, new straw hat and ...-heel button shoes with cloth ...

...a two-hour conference with ..., Chaplin issued a for... ...ouncing statement.

...ement read:

...e returned to California for ...ose of my case, which is ...ed on the 22nd inst., and ...e in conference with my at...

...e no comment to make on ...e at this time.

...d be glad to clear up my ...ds and start immediately ...rd. I have several stories in ...d hope to finish 'The Cir...' as a picture, and have it ...e Christmas. After ...d like to start on a new one ...

...ard rumors that I intend ...Europe. These reports are ...e. I have no intention of ...my return for the location ...work, and will continue to ...ence at the Chaplin studios.

WORK'S CONDITIONS

...e last year gave me an opportu... to study the conditions in ...e motion picture industry. Pic... are becoming more popular ...ern and palatial edifices are ...ected everywhere for their ...

...ures are the democracy of art. ...e times an artist could con... himself only to the few, ...ong to the whole world. ...educational power of motion ...e is growing, and is a mes... of good will to all mankind. ...ays the great scenes of life and ...the great places of the ...h rich and poor alike. This ...ves a sense of beauty to all ...ld, and I am very happy in ...y way to be a contributor ...

(Continued on Page 2, Column 7)

GLORY ENOUGH COMPENSATION

Bay City Mayoralty Aspirant Offers to Give His Salary to Orphans If Elected

SAN FRANCISCO, Aug. 14. (Exclusive)—In announcing today his candidacy for Mayor of this city in opposition to James Rolph, Jr., incumbent, and James L. Power, former postmaster, Adolph Uhl declared that if elected he was willing to give his salary to the orphanages of San Francisco.

INCAS RAGE UNCHECKED

Bolivia Rushes Men to Scene

Entire Division Hurried to Storm Centers as Others Guard La Paz

Asserted Communist Plot to Incite Indians Discovered; Communication Slow

LA PAZ (Bolivia) Aug. 14. (AP)—An entire division of the Bolivian army has been mobilized and rushed to various storm centers of the uprising of Inca Indians. Meanwhile several thousands of troops are maintained at the garrison here to guard against possible trouble.

So far the Indians inhabiting this section have given no signs of trouble, but the fact that an asserted Communist plot intended to incite them to join the movement has been discovered has caused the government to take extreme precautions.

Poor communication and in some instances total lack of it make the receipt of news most difficult from the regions where the movement is strongest, namely, the departments of Sucre, Cochabamba and Potosi. However, from various accounts drifting in, mostly a day or two days late, it is learned that the Indians continue on the rampage.

The department of Sucre, where one of the most serious situations is reported to exist, includes the city of Sucre, the old capital of the republic—and, in fact, still nominally the capital although the government functions here. Trouble also is feared in the vicinity of Oruro, which is an important mining center. Oruro, Sucre and La Paz constitute the most important cities of the republic.

The government places full blame for the situation on the Communists, charging that since the failure of the plot last month to overthrow the government and establish in its place a Bolshevist regime, the Communists have been working upon the Indians and inciting them to restore the lost glory of the Inca empire.

The Indians are extremely ignorant and gullible, it is pointed out, and make excellent subjects for such propaganda, particularly because of the long-smoldering resentment of white domination dating from the time of the Spanish conquest and

(Continued on Page 2, Column 8)

THE DAY'S NEWS SUMMED UP

...HER. Clear; wind at 5 p.m., ...t; velocity, 10 miles. Ther..., highest, 78 deg.; lowest, 60 ...ecast: For Los Angeles and ...ity: Fair. For complete weather ...on last page of this section.

...TURES. Radio, Page 6, Part ...ren's Pages, Clubs and Society, ...Part II; Markets and Finan... Pages 14 and 15, Part I; News of ...n Counties, Page 6, Part II; ...Page 8, Part I; Comics, Page ...Part I.

...LET STORY. Page 13, Part I.

...TEXT IN SPANISH. Page 16, ...I.

...SHOPPING NEWS. Page 13, Part I.

...ATE CITY. Hoover predicts action ...Congress on Colorado and Missis... flows. Page 1, Part II.

...ederal ghosts cutting $2,587,732 ready ...ax opening. Page 1, Part II.

...Confession of actress in shooting ...husband likely to be suspended. ...1, Part II.

...Police arrests, including two call... ...Hollywood film actresses, in raid ...gambling place on edge of Bev... Hills. Page 2, Part II.

...Man killed, woman dying, nine oth... injured in week-end traffic acci... Page 1, Part II.

...Police investigation will end to... ...when last fragments of evidence ...be presented to grand jury. Page ...Part II.

...Collie Grimes, central figure ...kidnaping charges, departs for San ...Quentin to await trial date. Page ...Part II.

...Appeal court tomorrow hears five ...slayers convicted in death of Tom ...Dillon cowboy. Page 8, Part II.

...TRIPTIC SLOPE. Attorneys, after ...conference with Chaplin, admit new ...attempt at compromise with wife ...may be made. Page 1, Part I.

...Fall not one of Dole race planes ...ready for take-off. Page 1, Part I.

...Einstein theory diameter of sidereal ...universe at 194 quadrillion miles. Page 1, Part I.

WASHINGTON. Senator Smoot says tax reduction will depend on flood, dam and Navy outlays. Page 3, Part I.

Secretary Jardine offers farm-aid solution, decrying "button-pushing" program. Page 5, Part I.

State Department gives text of pact with London government on alien property. Page 7, Part I.

GENERAL EASTERN. Astronomers declare sun may explode and annihilate earth and its people. Page 1, Part I.

Ford plans to give personal attention to aviation development after new auto is out. Page 1, Part I.

World's greatest aerial derby impends; aviators of many nations set for distance flights. Page 1, Part I.

Sacco-Vanzetti sympathy meeting on Boston Common tame affair; police squad disperses gathering. Page 3, Part I.

Drys plan prohibition test for prospective Republican candidates. Page 7, Part I.

FOREIGN. One German plane wings its way toward America after companion is forced down. Page 1, Part I.

Bolivia rushes entire division to storm centers to quell uprising of Incas. Page 1, Part I.

French crowds hiss Levine and hurl charge of favoritism to German flyers. Page 1, Part I.

Chiang Kai-Shek, Kuomintang general, abruptly resigns command; Nanking government falls. Page 3, Part I.

Irish government crisis tomorrow viewed complacently, with revolt days held past. Page 4, Part I.

AMNESIA VICTIM NOT MISSING NAVAL MAN

NEW YORK, Aug. 14. —The tentative identification of an aged amnesia victim at the Naval Hospital as Lieutenant-Commander Fidelio S. Carter, U.S.N., retired, was definitely refuted today by Mrs. Emma Crawford, a niece, Lieutenant-Commander Carter has been missing since February 8 and has been the object of a country-wide search by the Navy Department and police. The patient at Naval Hospital was found a week ago wandering about the Grand Central terminal and was unable to identify himself or tell anything of his past.

NEW SOLAR PERIL SEEN

Learned Men Say Sun May Burst

Earth Would Be Annihilated in 138 Hours, Declares Astronomer

But It Never Has Done So and Writer Hints Hope for Present Man

CHICAGO, Aug. 14. (Exclusive)—An explosion of the sun, dooming the earth and its inhabitants to extinction, is perfectly possible and might happen any minute.

This statement, made by prominent astronomers at the Yerkes Observatory, is based on the fact that every star has gone or may go through this explosive stage.

It has been found that more than forty stars in the Spiral Andromeda alone have exploded in twenty-five years.

According to C. T. Elvey of Northwestern University, who is writing his thesis on this subject at the observatory, the last star in the heavens to explode was Nova Pictoris, which expanded many thousand times in 1925.

BLAST CASE UNKNOWN

"It is true," Mr. Elvey said, "that stars explode and there is no reason why the sun should be an exception. There is no proof that it will happen tomorrow or a million years from now.

"As yet we do not know exactly what the cause of this phenomenon can be, but there have been several theories set forth and the last seems most plausible.

"It was first believed that stellar explosions were due to collisions between stars, friction igniting potent gases. Later it was believed it was due to collision between a star and nebula. Now it is generally thought the explosion is due to an internal eruption caused by the liberation of atomic energy.

HOPES EXPRESSED

"If this is the cause, the liberated energy travels from the center of the star at explosive speed. When it finally reaches the outside, the star is many times its original size and its intensity increases many times. Nova Pictoris increased in intensity over 40,000 times.

"If this were to happen to the sun," Mr. Elvey said, "we would know of the explosion in eight minutes and we would have 138 hours to live.

"At that time the burning gases would reach the earth and we would be annihilated.

"This will be wonderful gossip for cynics," Mr. Elvey added, "but as the earth has survived thus far it seems we will all be able to last a normal life time."

Curwood to Rest Beside Parents

OWOSSO (Mich.) Aug. 14. (AP)—The body of James Oliver Curwood, author and conservationist, who died late Saturday night after a week's illness, will be laid beside that of his father and mother in the small graveyard here.

Funeral services will be conducted Tuesday afternoon from the First Congregational Church here.

Mr. Curwood died as the result of an infection originating in his throat which rapidly sapped the strength of the man who had tramped the wilds of many lands.

Fifteen Toll of Turkestan Quake

MOSCOW, Aug. 14. (AP)—Latest reports from the region of Fergana, Turkestan, indicate that fifteen persons were killed and twenty-five seriously injured by an earthquake Saturday. About 100 houses were ruined at Namangan, where two shocks were felt and where the quake reached its maximum intensity.

Considerable damage was done in other neighboring towns and villages. Earth shocks also were felt in Andijan in the same region.

DR. A. C. HUMPHREYS SUCCUMBS IN EAST

MORRISTOWN (N. J.) Aug. 14. (AP) Dr. Alexander C. Humphreys, for twenty-five years president of Stevens Institute of Technology and nationally known engineer, died at his summer home here today. He was 77 years of age and retired as president of the institute last June.

CHATTANOOGA EX-MAYOR DIES

NEW YORK, Aug. 14. (AP)—Richard Hardy, former Mayor of Chattanooga, Tenn., and chairman of the board of the Penn-Dixie Cement Company, died here today.

Will Rogers Remarks:

BEVERLY HILLS, Aug. 14. [To the Editor of The Times:] Biggest crops in years are reported to Mr. Coolidge. That man is in league with the Lord to give the farmers relief without letting it go through Congress. I tell you the Republicans are controlling the elements. Watch election year for even bigger crops than this year.

Yours,
WILL ROGERS.

MEASURES UNIVERSE

Coast Scientist Achieves Feat

Vast Expanse Beyond Earth 194 Quadrillion Miles in Diameter

Computation Result of Study on Density of Stars at Lick Observatory

BERKELEY, Aug. 14. (AP)—The sidereal universe, that vast expanse beyond the earth which provides an ethereal setting for a billion stars as it stretches into apparent nothingness, is estimated to have a diameter of approximately 194 quadrillion miles.

This computation is the result of preliminary studies concluded at the University of California Lick Observatory on Mt. Hamilton by Allan Douglas Maxwell, a James M. Goewey fellow in astronomy.

Maxwell's conclusions are reached in a study on the density of stars toward the edge of the sidereal galaxy in which our solar system is found. His computation is offered as a working supposition which may be altered by further observations.

Peering into the heavens he made his observations by means of the spectroscope in six areas in the cygnus region of the Milky Way. The problem confronting Maxwell was to compute the distances of the fainter stars and to discover how far into space the cloud-like mass extended.

OTHER ESTIMATES

Numerous other estimates of the sidereal universe diameter range from 6100 parsecs to more than 90,000 parsecs. (A parsec is an astronomical unit roughly equal to nineteen trillion miles.) Maxwell's figure of approximately 10,000 parsecs inclines toward the smaller of the estimates.

An explanation of the problem involved is: The sidereal universe is composed of probably more than 1,000,000,000 stars. They occupy positions in space such that the universe assumes the shape of a thin watch. The Milky Way, a luminous belt of stars visible to the naked eye, forms the outline of the great circle. The sun, earth and other planets occupy a small spot somewhere near the center of the circle.

It has been impossible to measure the Milky Way by direct computation because of the great distance of the stars, but with the aid of the spectograph an indirect method has been devised. This hinges on the relation of brilliance of light to the distance it travels before reaching the eye. Brilliance of light is inversely proportional to the square of distance it travels. In other words, a light moved twice as far away from the observer's eye will appear only one-fourth as brilliant.

DISTANCE OF STARS

With this physical law to work upon, the distance of stars can be computed by obtaining a measure of their brilliance as seen from the earth and their absolute brilliance or magnitude as it would appear at a standard distance from the earth. The difference between these two figures gives sufficient data for finding the distance of the star.

Maxwell is believed to have reached a greater distance from the earth than has previously been reached in the section of the sky he studied, with single stars as objectives. He successfully photographed the spectra of stars as far away as 5000 parsecs, approximately 96,000,000,000,000,000 miles. At that distance he finds that the Milky Way thins out and comparatively few stars are observable. On the basis of these observations, he believes that the sidereal universe probably ends not far beyond.

Get Around on Time!

The hours saved when you have a car to get around in might easily pay its cost. The salesman, the routeman—any one with business to attend to — will find that a USED CAR answers the demand. Note the various makes and models offered in Times Want Ads—and the easy terms!

DOLE PLANES AWAIT GUN

Tests Passed by All but One

Only Capt. Erwin Remains to Qualify Officially for Race to Hawaii

Smith and Bronte Invited to Tell Entrants in Dash Some of Pitfalls

BY FLOYD J. HEALEY
"Times" Staff Correspondent

BAY FARM AIRPORT, OAKLAND, Aug. 14. (Exclusive)—All except one of the nine prospective contestants in the $35,000 Honolulu flight have passed their official tests and are ready late today for the take-off at noon Tuesday. The remaining flyer, according to an ultimatum from Lieut. Ben H. Wyatt, in charge of navigation trials, must have passed by 10 a.m. tomorrow or he will not be allow on the take-off line.

Three passed the tests today. They are Charles William Parkhurst and Ralph C. Loes, Jr., who will fly the biplane Air King backed by the National Airways System of Lomax, Ill.; Martin Jensen and Paul Schleuter, who will fly the Breese monoplane, Aloha, and Arthur Goebel of Los Angeles and William C. Davis, Jr., flying the Woolaroc, the three planes becoming Nos. 6, 7 and 8, respectively in the new starting order.

ERWIN ALONE REMAINS

The one plane remaining to qualify officially is the Dallas Spirit, the monoplane which Capt. William P. Erwin intends to fly to Hongkong, using the Hawaii flight as one leg of the journey. Capt. Erwin completed his compass tests today, but must take his navigation tests tomorrow.

The radio set used by Ernest F. Smith and Emory Bronte in their flight to Molokai Island was installed in Goebel's plane today.

That the Dole race is one to be taken with the utmost seriousness was the theme of an impressive gathering on the field shortly before noon. All of the flyers present, including everyone except Maj. Livingston G. Irving, all of the officials and the newspaper men got together and stressed the hazards which are to be confronted both on the ground and in the air en route.

In order to get all data available on winds, rain, fog and navigation facts, Smith and Bronte were invited to confer with the flyers, tell their experiences and point out some of the pitfalls of the ether which will beset the Dole racers.

BABB APOLOGIZES

Lieut. Wyatt stated this afternoon that he received a long-distance telephone call from Charles H. Babb, secretary of the Los Angeles chapter of the National Aeronautic Association, apologizing for the false impression that the Miss Hollydale was heading for Honolulu yesterday. Frank J. Clark, pilot, and Babb, took off from the field under circumstances indicating they were "jumping the gun" and were going to Hawaii. Considerable commotion was caused by it and the possibility that they were away was given wide circulation.

Wyatt quoted Babb as saying they had no intention of giving such an impression, but fully intended to go directly to Clover Field, Santa Monica. Babb denied, Wyatt said, that he and Clark had flown out through the Golden Gate.

SHIPS LEAVE TO WATCH FLIGHT LANE

SAN DIEGO, Aug. 14. (AP)—Two United States destroyers, Meyer and Sumner, sailed from the harbor at 9 o'clock this morning to take up patrol stations on the Great Circle route over which the Hawaiian flyers, scheduled to leave Oakland Tuesday in the race for the Dole prize, will wing their way.

CAPT. GILES AGAIN HAS TO PUT OFF START

DETROIT, Aug. 14. (AP)—Capt. Frederick A. Giles, who planned to take off from here today for San Francisco on the first leg of a proposed air journey to Wellington, New Zealand, again was forced to postpone the start.

Further tests of the plane which has just been completed were found necessary and officials at Hess Airport, where the ship was assembled, are doubtful that the flyer will be able to compete in the Dole San Francisco-Honolulu contest. Capt. Giles planned to make the Dole flight the second leg of his proposed New Zealand undertaking.

Two Drowned in Lake Undertow

CHICAGO, Aug. 14. (Exclusive)—Two men were drowned, a dozen more dragged from the water by beach and coast guards and hundreds of others scrambled and fought their way to safety today when a terrific undertow swept down into the lake all along the Chicago and suburban shore line.

The disturbance started at 1 o'clock in the afternoon and continued in spells of varying strength all during the rest of the day and evening.

The dead are Emil Schmarje and Vernon Schives.

Throng Greets Young Coolidge

RAPID CITY (S. D.) Aug. 14. (AP)—A large crowd turned out tonight to welcome John Coolidge, son of President Coolidge, on his arrival here to spend his summer vacation with his parents.

John pushed his way through the crowd to the White House limousine in which Mrs. Coolidge awaited him. He came here from summer school which he attended at the University of Vermont. He was accompanied by Russell Woods, a secret service agent.

KAISER IGNORED ON FLIGHT EVE

Message Intended for Him at Start of Air Trip Finally Barred

DESSAU (Germany) Aug. 14. (AP)—A flurry of excitement was occasioned shortly before the hop-off of the Bremen and Europa on their trans-Atlantic flight when it became known that a message of greeting was to be dispatched to the former Kaiser at Doorn, informing him of the flights. Junkers officials, as well as those of the North German Lloyd, who partly are directing the enterprise, intercepted the message and prevented it from being sent.

It was rumored that the movement emanated from an irresponsible source. It met with stern opposition from a majority of the airmen, who flatly refused to sign the message.

AIR PLANS OF AFORD GROW

Large Planes to be Developed

Magnate Will Give Personal Attention to Aviation After New Car is Out

Edsel Wants to Learn to Fly; Passenger Lines to Be Started Soon

BY BILL HENRY
"Times" Staff Correspondent

DETROIT, Aug. 14. (Exclusive)—Henry Ford is going to concentrate his personal attention on the problems of airplane development just as soon as he gets his new automobile into production. That's not a rumor—that is his own statement to William B. Mayo, chief engineer of the Ford Company.

Edsel Ford, according to rather well-founded rumors, intends to learn to fly in the near future. Apparently—thanks to Lindbergh—the Ford family is going to take to the air.

The Ford airplane which the famous automobile manufacturer intends to develop will not be of the so-called "flivver" type, although the little single-seater produced at the Ford plant and flown by Col. Lindbergh has given rise to that rumor.

FAVORS LARGE PLANES

Mr. Ford is as firm a believer in the large airplane as he is in the small automobile. He thinks everyone should use airplanes but doesn't believe that we have yet reached the stage where every man should be his own pilot. He thinks that the large airplane will familiarize the public with the safety and convenience of flying quicker than trying to teach individuals to fly their own planes.

There can be no doubt that Mr. Ford's personal interest in aviation will mean a great deal to the advancement of flying. The Ford organization has already invested approximately $4,000,000 in aviation, largely through the personal interest taken by Mr. Mayo, and the Ford airport and factory is a model of its kind. But while Mr. Ford has been interested in the aviation end of his gigantic organization in the past, he has never been a real enthusiast until Lindy took him for a ride last week.

AIRPORT WELL EQUIPPED

The Ford airport is a vast expanse, adjoining the engineering plant at Dearborn. It has a tall mooring mast for dirigibles, a radio beacon such as was used to guide Maitland and Hegenberger to Hawaii, a splendidly equipped engineering workshop with the latest equipment for testing engines, propellers and instruments, a gigantic hangar that will hold twenty-five or thirty airplanes, and a model factory in which the present types of Ford three-engined, all-metal airplanes are being built.

In addition there is now under consideration a model passenger station for the use of the Ford airlines. When completed passengers will be able to drive up and park their cars, await their plane in a

(Continued on Page 2, Column 5)

A beautiful girl and a gang of clever crooks.

An anonymous letter gave Clifford the case in

"A BROADWAY ROMANCE"

by Leroy Scott

in the next

Sunday Times Magazine

GERMAN PLANE SPEEDING TOWARD UNITED STATES

Bremen Sighted Over England; Europa Forced Down After It Goes Only 200 Miles

[BY THE ASSOCIATED PRESS]

The Bremen, one of the German trans-Atlantic planes which left Dessau, Germany, for the American continent shortly after 6 o'clock Sunday evening (German time) apparently still was making its way across the Atlantic toward New York, and possibly Chicago at an early hour this (Monday) morning. The other plane, the Europa, came down at Bremen at 11 o'clock Sunday night (German time) after having flown about 200 miles.

At 4 o'clock this (Monday) morning (London time) the British Air Ministry confirmed a report that an airplane supposedly the Bremen had passed over Wakefield, Yorkshire, about 625 miles from Dessau. It was added that the plane was proceeding satisfactorily with weather conditions favorable.

A report to the Daily Express an hour later had the Bremen over Formby, not far from Liverpool, but the time of sighting was not given. Formby is about sixty-five miles farther west than Wakefield.

The Europa came down because of engine trouble and in making a precipitate landing broke her undercarriage and propeller.

DESSAU, Aug. 14. (AP)—Germany's hat went into the ring for trans-Atlantic flight honors today when the Bremen and the Europa, two long-wing, one-motor, Junkers airplanes—hopped off from the long concrete running track at the Junkers airdrome outside Dessau and turned their noses northwestward shortly after 6 o'clock this evening.

The pilots of both planes planned to fly along the northerly course taking them over Northern Scotland, after which they would head for Cape Race, Newfoundland.

Eagle's Brood Preens Wings for Conquest

The German Junkers planes Bremen and Europa, which hopped off from Dessau, Germany, today on a scheduled nonstop flight to America were first to break the barrier in a field of airplanes waiting at the starting line in Europe and the United States to take off in an aerial derby unprecedented in aviation history.

In America nine planes were being made ready at Oakland, Cal., for the take-off to Honolulu in the Dole race, $25,000 to go to the first plane to arrive there and $10,000 to the second. Tuesday at noon is the hour set for the hop-off.

At Brunswick, Ga., Paul R. Redfern, Georgia aviator, had passed official tests for a chance at breaking the world's long distance sustained flight record in a hop from Brunswick to Brazil.

Other aerial undertakings in the offing are as follows:

Nonstop passage by the Casper biplane Germania, bound from Cologne to Boston, Philadelphia or New York.

Nonstop passage by monoplane Columbia, owned by Charles A. Levine, with the Frenchman, Maurice Drouhin, as pilot, bound Paris to New York.

Nonstop Paris-New York Farman expedition by the monoplane Blue Bird (French.)

Nonstop Paris-New York flight by monoplane Tango Bird (French.)

Nonstop Paris-New York expedition by the monoplane Nungesser-Coli (French.)

London-New York flight by Maj. Frank T. Courtney of England.

Flight to Wellington, N. Z., from Pacific Coast by Capt. Frederick A. Giles, English flyer. Capt. Giles plans to make first leg of this flight as a participant in the Dole contest.

Capt. William P. Erwin, Dallas Dole participant, plans to continue from Honolulu on a 'round-the-world passage and is scheduled to return to Dallas on October 12.

Myron T. Herrick flight, Paris to Cleveland, backed by the Cleveland Chamber of Commerce.

Nonstop New York-Rome flight by Lloyd Bertaud.

Other projected flights of major importance include a passage from Windsor, Ont., to Windsor, Eng., and other Canadian-British hops. A Detroit real estate man is planning a 'round-the-world trip.

Each plane is stocked with gasoline which is said to be sufficient for eighty hours' flying. Barring adverse winds and fogs the German aviators hope to reach Cape Race at daylight on Tuesday, and New York ten hours later.

The official time of the take-off as announced by the German aviation board, was 6:20:47 for the Bremen and 6:25:13 for the Europa.

The first to get away was the Bremen, which is piloted by Freidrich Loose and Herman Koehl, with Baron Gunther von Huenefeld, representative of the North German Lloyd steamship line, as a passenger. The Europa was manned by Cornelius Edzard and Johann Risticz, who recently established a world endurance record in the same machine. With them was Hubert R. Knickebocker, representative of a New York newspaper.

Both planes made perfect getaways, being on the running track less than thirty seconds before taking to the air. They shot across the airdrome like two arrows and disappeared in a distant cloudbank before spectators realized that the ocean flyers really had gone.

News of the forced landing of the Europa late tonight was a crushing blow to the Junkers officials and numerous visitors. Only meager news was received here from Bremen, where the Europa landed, and no explanation of the mishap was forthcoming here.

The Junkers works are reported to have offered a third airplane for a further attempt to fly the Atlantic.

Today's start of the trans-Atlantic flight came as a surprise to Dessau. Scores of newspaper correspondents and cameramen had been told that the expedition would not take wing unless weather conditions, which were not promising up to noon, would indicate that no risk would be incurred if the flight were undertaken today.

At 3 o'clock this afternoon it became known that the pilots and their two passengers had been ordered to report at the airdrome at 4 o'clock, when the last weather bulletin was due from the Hamburg Observatory.

SIREN SOUNDED

This news was flashed immediately to the populace of Dessau by the huge D-1073 Junkers passenger plane, which circled above the city, sounding its siren as a signal for Junkers employees to report for patrol duty at the airdrome. This also was a notification to the Sunday

(Continued on Page 2, Column 1)

LEVINE HISSED BY FRENCH

Damaging of Drouhin Plane Called Plot to Give German's First Chance to Cross Ocean

PARIS, Aug. 14. (Exclusive)—Charles A. Levine was loudly hissed by the crowd gathered around the hangar where his plane, the Columbia, was resting this afternoon.

Egged on by the hints in the French papers that the millionaire himself deliberately damaged the propeller so that he would not have to take off in the plane, and by Lieut. Maurice Drouhin's friends, who taught the crowd a couple of epithets in English that are not learned generally in Sunday school, the small mob hurled insults at the American when he appeared on the flying field.

Mr. Levine declared that the damaged propeller was only a minor matter and easily could be repaired tomorrow, but Lieut. Drouhin was not satisfied. The Frenchman wanted to take the plane for a short trial spin, but the owner, with the magneto breakers in his pocket, would not listen.

Finally Lieut. Drouhin stalked off, cheered by the crowd, and the French press tonight is more vehement than ever against the American who, they assert, is doing everything possible to let the Germans get the honors for the first trans-Atlantic flight west. Meanwhile, weather reports are so unfavorable there is little liklihood of any taking off tomorrow.

FRENCH IGNORANT GERMAN HOP MADE

PARIS, Aug. 14. (AP)—News that the German planes Europa and Bremen had hopped off for America from Dessau, reached Paris too late for the last editions of afternoon papers, so the populace in general was ignorant of the fact that the French had been beaten on the start of the trans-Atlantic race.

Announcement of the Germans' departure created considerable interest at Le Bourget flying field, especially since the weather reports received there were unfavorable. Points on the west coast of France reported rain and fog over the sea.

Charles A. Levine visited Le Bourget this afternoon to inspect his airplane Columbia, in which he and the French aviator, Maurice Drouhin, have been expecting to fly to New York. It is stated that the German hop-off permits Levine to break his contract with Drouhin, if he wishes, within eight days, a clause in the contract, having stipulated that if a westward flight were begun by anyone prior to the take-off of the Columbia, the contract could be annulled by either party.

Leon Givon, who is planning a trans-Atlantic flight in his airplane Bluebird, was at Le Bourget this afternoon but went home before dark. Dieudonne Coste's airplane was reported to be ready for the trans-ocean flight but had not yet been brought to Le Bourget from the flying field at Villa Coublay.

Most of the pilots at Le Bourget expressed the opinion that the Germans had hopped off too soon, the French flyers considering the weather unfavorable.

FLYERS LEAVE GERMANY ON JOURNEY TO AMERICA

Engine Trouble Causes Sudden and Rough Landing of One While Other Continues Trip

(Continued from First Page)

holiday crowds that the flight was at hand and the flying field soon was the goal of an unending stream of spectators and motor cars.

The pilots were relieved visibly when it was decided that the start definitely would be made before sundown as the tension of marking time and perusing weather charts during the last six days plainly had got on their nerves.

The take-off was made in a simple, unpretentious setting. There were no ceremonies and less than a dozen officials of the Junkers works and the North German Lloyd Line, which is the chief financial sponsor of the undertaking, were present.

The pilots lost no time in starting up their motors and presently the Bremen roared down the runway for several hundred yards and then hopped off, its outlines suggesting a swollen bird. The Europa followed five minutes later. Both planes were fed gasoline up to within a few minutes of the hop-off.

The decision to take the northerly route was reached after an extended conversation with the Hamburg Observatory. Edzard, Ristica, Loose and Koehl appeared to be in fine fettle when they arrived at the pilots' house, where they donned their flying togs. They then motored to the starting point at the extreme end of the huge airdrome, which was closed to the public and newspaper men.

RATIONS PREPARED

Each pilot carried his own rations, which had been prepared by his wife or himself. The assortment varied, but consisted mainly of sandwiches, with three thermos flasks, containing coffee, tea and milk. Emergency rations in the shape of hardtack and distilled water also were included.

The pilot plane D-1073 carried a party of German newspaper men and landed at Bremen two hours after the start.

The Europa was headed for Mitchel Field, Long Island, whereas the Bremen's pilots intend to continue their flight as far as Chicago if their fuel holds out.

In addition to the German colors and the American flag, both airplanes carry the official standard of the Bremen Free State and the house flag of the North German Lloyd Line.

The decision to have the Bremen hop off first was due to the fact that Koehl is considered the ablest navigator in the quartet of German pilots. He is also rated as the best fog expert among the German flying talent.

WILL STAY TOGETHER

"We won't lose each other unless we run into a very bad fog," Koehl said during an expression of optimism for a successful consummation of the flight.

Koehl said he had implicit confidence in the efficiency of the navigating instruments with which both planes are equipped. He was the most enthusiastic of the pilots and did not anticipate any mishaps on the voyage.

"Should one of our planes fall into the water it won't sink and it won't be necessary for us to jettison the motor. We could alight far out on Manhattan Beach and pull our plane ashore if an emergency necessitated. If one of us should be forced to descend in midocean we will immediately signal—during the daytime with the aid of a powerful concave mirror and at night with flashlights.

"As we hope to fly within easy communicating distance of each other, we should postpone getting into immediate touch with our more unfortunate comrades and at once fly southward to get in contact with trans-Atlantic liners which we plan to inform by signal balloons of the location of the distressed plane. If we were near a coast, we would make an immediate landing and mobilize aid but the plane which was not disabled, would, of course, continue the flight."

Koehl does not believe in mascots.

MUCH GASOLINE

"Gasoline and plenty of it, is your best talisman," he declared.

His faith in the efficiency of the Junkers airplanes is said to have been born of the fact that both the motors and the planes were produced in the same factory and therefore are perfectly attuned to each other.

The Europa is No. D-1197 and the Bremen D-1167. They are types of the Junkers W-33 models. They are equipped with L-5 motors and have 310 horsepower each. They are low wing airplanes, each weighing 3800 kilograms of which 3000 kilograms consists of gasoline. The weight of each passenger is calculated on the basis of seventy-five kilograms. (A kilogram equals approximately two and one-fifth pounds.)

The consumption of fuel varies between thirty-eight and seventy kilograms hourly, according to the speed maintained. The pilots before starting said they would force the airplanes through at the maximum motor capacity at the start and afterward throttle down as the carrying load lessened.

AREAS OF UNSETTLED WEATHER OVER ATLANTIC

NEW YORK, Aug. 14. (AP)—The pilots of the two junkers planes that took off from Dessau for New York will encounter areas of unsettled weather with fresh winds, rain squalls and some for, the United States Weather Bureau reported.

There is a trough of low pressure extending southwest from the British Isles with one depression approaching the Irish coast and another moving eastward toward longitude 30, which is approximately between Ireland and the easternmost point of Newfoundland.

Over the eastern half of the Atlantic the planes will encounter fresh northwest to west winds on the surface and aloft with occasional rain, some mist or fog.

On the American side of the Atlantic there is a high-pressure area extending over Newfoundland and to the southwest over the steamship lanes.

Low pressure with thunderstorms extends from western Quebec southwest across the middle Mississippi Valley.

CHICAGO PLANS WELCOME TO FLYERS

CHICAGO, Aug. 14. (Exclusive)—Chicago formed hasty plans tonight to welcome the Junker plane, Bremen, in case Capt. Koehl and his crew are successful in their attempt to make a nonstop flight from Dessau, Germany, to this city, a distance of 4100 miles.

The Bremen may be expected some time Tuesday evening if no mishaps occur. It will almost certainly be dark when the plane nears the end of its long journey, pilots agreed, and the only landing field in the vicinity of Chicago which is lighted at night is the Checker Board Field at Maywood.

Air-mail pilots asserted that the pilot of the Bremen could not miss the field, which has beacon lights and ground lights. In addition, rockets are sent up at regular intervals. Five air-mail planes arrive and leave the field during the night, bound from and to New York, Dallas, Minneapolis, Omaha and other cities.

"Chicago will hold a celebration if the Bremen arrives, which will make the Paris demonstration given Lindbergh seem tame in comparison," Mayor Thompson declared. "I'll make arrangements to have an official welcoming committee, but the whole city itself probably will be there."

Col. Lindbergh, a visitor in the city, was much interested when informed of the attempted flight and said:

"I certainly wish the pilots of the ship a safe journey to this country."

FLYERS EXPRESS THEIR CONFIDENCE

DESSAU, Aug. 14. (AP)—"We have firm confidence we shall succeed.

[Signed]

"EDZARD, RISTICZ, KOEHL, LOOSE."

This was the parting statement of the German airmen to the Associated Press before commencing their trans-Atlantic flight.

Other leading personages connected with the flight also took occasion to express their hopes and expectations of Germany's bid for the blue ribbon of the air.

Jacob Gould Schurman, American Ambassador to Germany, sent this message:

"Best wishes for success, which I confidently anticipate. The Junkers planes have demonstrated their excellence and the aviators are splendid fellows, masters in the art of flying. In the transocean flight from east to west the task is greater than in the reverse direction. May the winds of heaven favor them and all the elements be propitious.

"When the German aviators have reached their desired haven in America they will receive a great and cordial welcome. They will be the objects of American hospitality and American friendship for the German people. American admiration for successful adventure and especially Germany's astounding achievements in the science and art of aviation. It will be a great demonstration. I almost expect to hear in Berlin the screaming of American and German eagles in New York."

Prof. Junkers said that aviation, contrasting other walks of life, is singularly free from acerbities. He hopes the brave ocean flyers also will succeed in promoting good-fellowship beyond the German borders.

PREPARATIONS FOR RECEPTION MADE

MITCHELL FIELD (N. Y.) Aug. 14. (AP)—More than 1000 soldiers and police will be on hand to help insure the safe landing of the Junkers plane Bremen on its arrival here, which is expected some time Tuesday at the end of the westward trans-Atlantic flight from Dessau, Germany.

If it arrives after dark, the pilot will be enabled to lay his course by towering shafts of light which will be thrown into the air from a battery of giant searchlights at the field. These lights will not only illuminate the field for a landing in case the Germans arrive before daylight but also will light up the surrounding country over an area of ten square miles, it is estimated.

As soon as word of the start of the planes reached the field, Lieut.-Col. Foulois, commandant, had a conference with Count Von Lewinski, German Consul-General, and began preparations for the reception.

PLANES CARRY MUCH MAIL ON TRIP

DESSAU, Aug. 14. (AP)—The Bremen carried 2000 letters and postal cards and her sister ship the Europa was bearing 1500 pieces of mail when the two started on their great adventure of trying to fly to America. This mail bore 74,000 marks in postage.

COMRADE WISHES FLYERS GOOD LUCK

COLOGNE (Germany) Aug. 14. (AP) "Good luck and the best of success to my comrades," was the comment made by Otto Koennecke, the German aviator who is preparing to fly across the Atlantic when on landing from a trial flight he was informed that the airplanes Bremen and Europa already had started.

"I hope to greet them on the other side of the Atlantic," said Koennecke.

The flyer expressed himself as well pleased with today's trial.

MESSAGE SENT TO MME. NUNGESSER

DESSAU, Aug. 14. (AP)—Before starting on their trans-Atlantic flight the crews of the Bremen and Europa dispatched a telegram of respectful greetings to France to Mme. Nungesser, mother of Charles Nungesser, who with Francois Coli, was lost in making the first attempt to fly from Europe to the North American continent. The message read:

"On the trail of the White Bird, we are filled with the memory of both heroes, and send respectful greetings to Nungesser's mother."

AVIATORS HAVE INTERESTING RECORDS

During their preparations for an attempted flight from Germany to New York Cornelius Edzard and Johann Risticz, pilots of the Europa, wrested the world endurance record from America by remaining in the air fifty-two hours, twenty-three minutes and eight seconds.

Their record was established the 5th inst., over a course between Dessau and Leipzig in the same place in which they took off from Dessau on the trans-Atlantic flight. The record previously had been held by Clarence D. Chamberlin and Bert Acosta, who flew the monoplane Columbia over Long Island fifty-one hours, eleven minutes and twenty-five seconds.

Capt. Herman Koehl and Frederich Loose, pilots of the Bremen, are from Berlin and both have notable records as flyers. Capt. Koehl has one of the most interesting histories of German war aces. In charge of a bombing squad on the western front, he boldly ventured over the allied lines many times until finally he was shot down near Paris. He landed without serious injury and was taken prisoner. He carefully thought out a plan of escape which succeeded. Hiding days and walking nights, he wormed his way through to the German lines on foot. He was awarded the Pour Le Merite, the highest military decoration in recognition of his bravery.

Capt. Koehl is a Lufthansa expert on night flying and is credited with devising the lighted airway on the Berlin-Koenigsburg stretch of the Russian route, thereby considerably cutting down the time required for reaching Moscow.

This night route has proved so successful that Lufthansa is planning night routes in other directions. Koehl is 30 years of age, married and possesses an excellent fund of humor.

Baron Von Huenfeld, the Bremen's passenger, has been flying since 1923. He is blind in one eye and has been unable to obtain a pilot's license. He served in the World War and was seriously wounded.

Both the Europa and Bremen are all metal planes, said to be capable of a speed of 123 miles an hour. Their cruising speed is set at ninety-seven miles an hour and their landing speed fifty-three miles. It is estimated that 700 gallons of fuel and twenty gallons of oil will be required for the trans-Atlantic flight.

The planes are constructed entirely of duralumin and their weight when empty is 2640 pounds each. For the ocean flight it was estimated the total weight at the start would be 8140 pounds, allowing 660 pounds for crew and equipment and 4840 pounds for fuel and oil.

The unbraced cantilever thick section wing, which has an area of 426.6 square feet, is said to allow a greater lift range without developing prohibitive resistance. The wing skin consists of a thin sheet of duralumin, corrugated to withstand local stresses. A system of tubular spars placed inside the thick wing gives the shape without being supported by ribs.

ZAIMIS ACCEPTS GREEK POST

ATHENS, Aug. 14. (AP)—Alexander Zaimis has accepted the presidency of the Cabinet. Negotiations are advancing which, it is hoped, will result in the formation of a coalition government by Tuesday without P. E. Tsaldaris.

PROVES HIS HORSEMANSHIP

President Coolidge was compelled to ride several miles up a steep and narrow mountain trail to reach the scene where he spoke at the beginning of work on the Rushmore Mountain memorial in South Dakota a few days ago. Here he is astride his mount on the trail. [P. & A. photo]

FORD AIRPLANE PLAN REVEALED

Manufacturer Becomes More Interested in Flying

Large Craft to Be Brought to Public Attention

Edsel Rumored Planning to Learn Aviation

(Continued from First Page)

regular waiting room and step directly from a covered platform into the airplane without any of the inconveniences suffered by the present-day aerial passenger.

"The reason for our interest in aviation," said Mr. Mayo today, "is our confidence that the airplane is bound to be a popular means of transportation. It is a matter of historic fact that each mode of transportation has been succeeded by another and quicker means. Airplane travel is not only the fastest method of transportation but by far the most pleasant and the most interesting.

BLAZING OWN PATH

"Mr. Ford has become a firm believer in aviation. His investment of about $4,000,000 shows that. We have been working along our own lines so that when the day of air transportation arrived we would be ready to step right in with our experimental work all out of the way.

"The all-metal airplane is ideal from the standpoint of manufacture and maintenance. We are just about through experimenting as far as our present model is concerned and we are now turning out about fourteen complete planes every two weeks. We will soon be turning them out much faster than that and then we are going to build larger ones. We have one in mind to carry 100 passengers.

"As for the small single-seater type which has caused so much comment, we do not feel that it would be good policy for us to build them in large quantities at this time, but when the time does come to build them, we will be able to turn them out at an unbelievably low cost.

PASSENGER LINES PLANNED

"At present we expect not only to build our three-engined all-metal plane in rather large quantities, but also to operate these planes. We now carry considerable mail and express over our air lines and the passenger line between Detroit and Cleveland which we will start shortly, will be followed by similar lines to other points."

The interest in aviation taken by the Ford organization was emphasized by the recent transcontinental journey of one of the great all-metal planes in which Mr. Mayo was a passenger. He is an enthusiastic air traveler and says that those who haven't seen America from the air haven't seen anything.

Lindbergh's success in persuading Henry and Edsel Ford to take their first aerial voyage apparently was the final impetus necessary to stimulate intense activity in the aviation branch of the Ford organization.

ACES TELL OF BATTLE WITH FOG

Impenetrable Mist Found by Europa Over North Sea Causes Return

BREMEN, Aug. 14. (Exclusive)—The fog over the North Sea was so thick they could not see a hand before their eyes, the pilots of Europa explained after they made their forced landing at Bremen flying field. This Stygian darkness was the direct cause of their giving up their plan of flying across the Atlantic, though an uncertain motor aided them to reach the decision to turn back.

As the flyers neared the west Friesische Islands, a bank of thick fog, dark as a cavern, faced them. Four times the pilots headed the plane into the darkness only to turn around and seek the clearer air of the mainland. Twice the Europa steered around Norderney, only to find the same wall of blackness blocking further progress. Then the nose of the silver monoplane was headed toward the English Channel, where, in addition to the inky blackness of fogs, they encountered a downpour of rain and high wind.

Ristics then decided to turn to the mainland again. As they left the ocean and struck land between Bremerhaven and Bremen, a curtain of fog was also rapidly enveloping it, and they headed for Bremen. Ristics says it was only by chance they landed the Europa on the Bremen flying field. He avers crossing the North Sea to England in the present weather would be sure suicide.

Both pilots expressed disappointment at not being able to continue the flight. They were eager to hear what became of their twin plane, and were enthusiastic when unconfirmed reports stated the Bremen had passed London.

Honeymoon of Angeleno Ends

SAN FRANCISCO, Aug. 14. (Exclusive)—The ill-starred honeymoon of John Allen McWhinnie, asserted Cleveland bigamist, who was arrested a few hours after he and his bride, the former Miss Gertrude Irish of Los Angeles, arrived here last Wednesday, came to a definite parting today.

The bride left for Los Angeles, accompanied by her brother, and word was received from Cleveland that an officer is being sent for McWhinnie. According to local police, McWhinnie has confessed bigamy and waived extradition.

LISBON REBELS TO BE DEPORTED

All Implicated in Coup d'Etat Will Go to Colonies

Warship Prepares to Carry Away Accused Men

Government Pledged Aid of Army and Navy

LISBON (Portugal) Aug. 14. (AP)—The Cabinet announced today that it has decided to deport to the colonies all those who were implicated in Friday's attempt coup d'etat, the object of which was to force the resignation of the present government and place Naval Commander Filomeno Da Camara in power.

A warship is preparing to convey Camara and other officers to Cape Verde.

Lieut. Moraes Sarmento, who headed the delegation which demanded the resignation of the government, has been cashiered. When the Ministers refused to resign, Sarmento started shooting with a pistol and wounded the secretary of the Finance Minister, Prof. Pidelino De Figueiredo, Director of the National Library, who attempted to force publication in the official gazette of a decree announcing the resignation of the government has been dismissed from his post.

President Carmona in an interview with the press today stated that the government has received unequivocal messages of loyalty from the Army and Navy. He declared that otherwise the government would not stay in power a day longer. The President was congratulated on his courageous attitude Friday, when he threw himself upon Sarmenta, as the latter was firing and disarmed him. The President replied that his action was exaggerated and added that he has the ability to keep cool and not lose his head in a tight corner.

The official gazette states that the same decrees which are put into force at the time of the revolution last February, will be applied in the present instance.

CIVILIAN AIDING POLICE KILLED DURING CHASE

NEW YORK, Aug. 14. (Exclusive) Sam Golden, 27 years of age, of South River, N. J., died a hero at the wheel of his automobile early this morning while aiding a policeman who sought to overtake three negroes, two of whom were women, who fled in a supposedly stolen car. During the chase several other policemen, in commandeered cars, joined the chase and several shots were fired. One of these struck Golden in the chest, resulting in instant death. Golden was the sole support of six members of his family and was employed as a truckman.

TEXANS SEEK RECORD IN LACK OF SLEEP

SAN ANTONIO (Tex.) Aug. 14. (Exclusive)—B. R. O'Malia and E. E. Hanks of San Antonio set out today to spend 300 sleepless hours and as many more as either contestant can stand. The two are handcuffed together. They will spend most of their time walking from one city playground to another. O'Malia recently went 180 hours without sleep.

EVERY MORNING IN THE YEAR Los Angeles Times
The Times Building, First and Broadway
90c per month DELIVERED BY CARRIER
By mail to Postal Zones 1 to 4, including California, Arizona, $15.60; Monthly $1.65; in Zone 5, including Colorado, Idaho, Oregon, Washington, Yearly $18.00; Monthly $1.50; in Zone 6, States, Canada and Mexico, Yearly $18.00, Monthly $1.65.
Entered as second-class matter Dec. 4, 1891, at the Postoffice at Los Angeles, under the Act of March 3, 1879.
MONDAY MORNING, AUGUST 15, 1927.

MORE TROOPS IN INCA

handed down through the ages of oppression.

They live in a miserable state, are undernourished and wretchedly garbed and perform the work of beasts of burden. One of the principal forms of their sustenance is derived from the coca leaf, from which cocaine is extracted. The natives chew this leaf almost constantly.

There have been Indian uprisings in the past which have been easily put down by the troops, but the present trouble is admitted to be the most serious in recent history and its rapid spread has caused much alarm.

The Peruvian Indians are mostly direct descendants of natives who constituted the Inca tribes and who invaded the territory of and dominated the tribes inhabiting what now is Bolivia, extending the Inca empire over the entire region.

The Bolivian Indians who started the present uprising also are descendants of these Inca tribes and have been joined by descendants of tribes which were subjected to Inca domination. The descendants of the Incas still use the language of their ancestors, while the descendants of the other tribes speak tongues equally old.

While the Indians generally are referred to as Incas, that name really was applied to the ancient rulers of the tribes from whom the Inca empire derived its title.

This city remains quiet with the picturesque Indian population going about its usual duties, while the white population refuses to become alarmed. The fact that the troops are made up almost entirely of Indians does not who say the troops mained loyal.

CHAPLIN TO NEW OVE

(Continued from

to this sum total of ness."

His poise was not the index to indicate the the numerous

Chaplin was met at Mole by Nathan who has been at days; Gavin letter's law witz, Lloyd Wright ilkan of Los sel. The latter Angeles ten The group went where the immediately. There was tive of Lita Grey parley and it was expected. Edwin Mole's uncle and he has not been in any conference come from Los was returning "other business."

Chaplin left Monte, having would remain and then possibly conference with on to Los Angeles.

"XANTHI"
spicy and aromatic
another costly Turkish
tobacco used in Fatima
Quality—that's the difference
FATIMA
TURKISH
CIGARETTES

DECIDED
REDUCTIONS
IN CLEVER FOOTWEAR

$3.85 TO $5.85

A splendid group of new summer models in a variety of charming materials and colors. Very Specially Priced!

J. A. McCausland
"The Family Shoe Store"
326 South Broadway

FURNITURE AND HOUSE FURNISHINGS
AUCTION DE LUXE
AT OUR MODERN AND BEAUTIFUL SALESROOMS
162 and 164 West Pico St. (at Hill St.)
10 A.M.—TODAY, MONDAY, AUGUST 15TH—10 A.M.
Living Room Sets; Odd Davenports, Chairs and Rockers in all styles; Davenport and End Tables; Lamps; Mahogany and Walnut Bedroom Suites; Odd Beds, Dressers, Dressing Tables, etc.; Mahogany, Walnut and Reed Dining Sets; Anglo-Persian and Bigelow Axminster Rugs in all sizes; Persian and Chinese Rugs and Runners; Bric-a-Brac; Linen; De Forrest and Ware Radios, etc.
See detailed descriptions in Yesterday's Times, Page 3, Part I.
H. P. BALL CO.
CHAS. W. GOODWIN, AUCTIONEER.
162 and 164 W. Pico St. WEstmore 6314.

STUDEBAKER
The Commander
Reduced to $1495 F.O.B. Factory Think of it!
Including front and rear bumpers, shock absorbers, etc.—more than $100 in extra equipment without extra cost
Even at the end of its gruelling feat of 5000 miles in less than 5000 minutes it wasn't THE COMMANDER that quit, but the crew! Performance proves The Commander the "greatest achievement of post-war automotive engineering."
PAUL G. HOFFMAN CO. INC
FIGUEROA AT PICO
1025 W. Vernon Ave., near Vermont
Hollywood . . . 6116 Hollywood Blvd.
Inglewood . . . . . 420 Market St.
Beverly Hills . . 427 N. Camden Drive
Beautiful in design—thoroughly modern—mechanically right

HOTEL NORMANDIE
"Your Home Hotel"
Loveliness lingers in the homelike rooms here. Makes you happier — rates unusually low.
6th at Normandie, Los Angeles.

TAX REDUCTION TO DEPEND ON EMERGENCY OUTLAY

Smoot Says Flood, Dam and Navy Need May Reduce $300,000,000; Budget Chief Sanguine

WASHINGTON, Aug. 14. (AP)—Chairman Smoot of the Senate Finance Committee expressed belief today that tax reduction at the coming session of Congress will be governed in large measure by such appropriations as may be made for Mississippi River control, Boulder Canyon dam and naval construction.

Senator Smoot indicated that this represents his own view as he does not know what the President may recommend in addition to the normal budget and that he has received no information from the summer White House since the visit of Director Lord of the budget to South Dakota.

The Utah Senator, however, said that after careful study he has arrived at the conviction that a surplus of $600,000,000 will be available for tax reduction unless drawn upon for unusual expenditures.

"Whatever we appropriate out of the ordinary for flood control, Boulder Dam, the Navy or other items," he said, "must be deducted from the $300,000,000 which has been considered available for tax reduction and tax reduction will be reduced correspondingly."

BUDGET DIRECTOR REPORTS ON ECONOMIES

WASHINGTON, Aug. 14. (AP)—Large economies and all-round efficiency in the Federal administration, effected by close co-ordination and co-operation among all government activities, were reported to President Coolidge today by Director Lord of the budget in the Bureau's annual report made public here.

It said that each fiscal year since inauguration of the budget system has closed with "a substantial surplus of receipts over expenditures," despite "the normal growth of Federal business."

This was attributed by the Bureau in large measure to "the co-ordination of the government's business through the chief co-ordinator . . . and the general co-operation of the heads of departments and independent establishments in carrying into effect the financial program of the President."

"The co-ordinating machinery," the report said, "has been of invaluable assistance in knitting together the many activities of the Federal government for the purpose of promoting economy and efficiency in the public service."

Reports of the single departments and independent bureaus, it added, "bear witness to the zeal and interest displayed by public officials" for economy and efficiency.

"No let-up is contemplated in the effort to make everything count for economy," the report continued, "and the happy condition in which we now find ourselves is no warrant for discontinuance of the war against waste, no reason for relaxing our effort for better administration, no excuse for failure to preserve and hold what we have gained."

JAR TO TAX-CUT PLANS MAY BE OVERCOME

RAPID CITY (S. D.) Aug. 14. (AP)—A jar to the tax-reduction plan by the next Congress was given in the increased budget allowance for national defense approved yesterday by President Coolidge, but the blow is not expected to be fatal to the hopes of taxpayers.

Recalling the surplus of $600,000,000 piled up by the Treasury during the fiscal year ending June 30, last, administration leaders who have called here this summer have announced plans for a tax slash of at least $300,000,000.

However, Director Lord of the Budget seemed rather dubious yesterday about the tax-reduction plan after relating that the tentative budget just submitted to the President, calls for a material increase over last year and slightly more than the $3,300,000,000 previously set by Mr. Coolidge for next year's government expenses. The increases are required, he said, to meet expenses of the army and navy building program and for public-building construction.

The new budget provides for the building of all ships authorized by Congress, including sufficient funds to carry out the first year's work in all instances. Exact figures of the budget will not be made public until presented to Congress. Pending the Geneva naval disarmament congress which ended in failure, the President and the budget director had been reluctant to commend money for further construction but yesterday's action in the conference between Mr. Coolidge and Director Lord apparently ends this policy.

So far as tax reduction is concerned there is no indication that the President will attempt to stop the movement for a slash which he has believed heretofore was possible. Even on the basis of the tentative budget approved yesterday, Mr. Lord estimates that this fiscal year will be closed with a margin of $338,000,000 and the following year with a surplus of $215,000,000.

The budget estimates have been found by Congress to be conservative in the past and those members of Congress who have called here have pointed out that each tax reduction has been followed by stimulation in business and tax returns which has swelled the anticipated surplus well above calculations.

LIQUOR SCENE IN FILM BARRED

Cocktail and Toasts Will Be Eliminated, Hays Assures Anti-Saloon Body

WESTERVILLE (O.) Aug. 14. (AP)—The cocktail shaker seems about to be chased from the moving pictures.

Officials of the National Anti-Saloon League announced here today that Will H. Hays, president of the Motion-Picture Producers' and Exhibitors Association of America, has told them he will make certain "that into no picture there will be allowed to enter any shot of drinking scenes, manufacture or sale of liquor, or undue effects of liquor which are not necessary parts of the story."

The league itself, announced the inauguration of a campaign to eliminate such scenes.

CHIANG KAI-SHEK BREAKS SWORD

Nanking Government Falls as Chief Resigns

Brilliant Leader to Depart for Native Village

Retires to Heal Rift Within Kuomintang Party

SHANGHAI, Aug. 14. (Exclusive) Gen. Chiang Kai-Shek, commander of the Nationalist government military forces, today dramatically resigned, carrying down with him the entire Nanking government, including the following officials:

Hu Han-Ming, head of the political committee; Tasi Yun-Pei, member of the political committee; the former head of the Peking University, Chiang Ching-Kiang, and the prominent Kuomintang member, Wu Tsu-Hui.

Dr. C. C. Wu, Minister of Foreign Affairs, and Quo Tsi-Chi, Vice-Minister of Foreign Affairs, have not yet resigned, but their resignations are expected shortly.

Gen. Chiang simultaneously with the resignation issued a long declaration addressed to the Chinese people, following which he departed for his home, the village of Fengha in Chekiang Province, declaring his readiness to help the Kuomintang as a civilian.

CHIANG FORCED OUT

Gen. Chiang's retirement was directly due to the defeat of his armies by the Northern Pengtien forces in Shantung and northern Kiangsu provinces and the pressure exerted by the Christian general, Feng Yu-Hsiang, who has been working to force the unification of the Hankow and Nanking factions of the Kuomintang.

Gen. Chiang's retirement brings an immediate crisis in the Lower Yangtze area, including Shanghai, due to the precipitation of the race for Nanking by militarists affiliated with the Hankow government and northern forces under Marshall Sun Chun-Fang. The latter is advancing in this direction from Shantung.

Gen. Tang Shen-Tse, head of the Nationalist forces of Hankow, now has reached Kiukiang, about 200 miles up the Yangtze River from Nanking, while the northern forces have reached Pengho, about the same distance north of Nanking on the Tien-tsin-Pukow Railway.

Practically all of the Nationalist forces previously under Gen. Chiang have withdrawn south of the Yangtze River, between Nanking and Shanghai and now are commanded by Gen. Ho Yin-Chin, previously a subordinate of Gen. Chiang.

AIDES TRANSFER LOYALTY

Two other Chiang subordinates, Gen. Pai Chung-Hsi and Gen. Lu Chun-Chin, together with Gen. Ho, have declared their allegiance to the Hankow government in order to prevent a rupture of the Shanghai area by the northern forces, but owing to the confusion it will be impossible to determine the outcome for several days.

Gen. Chiang's decision to retire and the dissolution of the Nanking government followed a conference at Nanking the night of the 12th inst. when a telegram was received from Gen. Feng demanding the dissolution of the Nanking government as the only way to unify the Nanking and Hankow factions and save the Nationalist revolution.

Gen. Chiang's retirement proclamation takes the form of a patriotic appeal to the Chinese people, asking first the Hankow and Nanking Kuomintang followers to hold an immediate conference in order to remove misunderstandings and eliminate selfishness and invites the Hankow Koumintang members to come to Nanking immediately.

It asks the Kuomintang troops in Central China under the Hankow government to co-operate with the forces under the Nanking government in order to continue the campaign against the northern militarists and asks all factions of the Kuomintang to continue the campaign against the Reds.

Gen. Chiang's proclamation begins with a review of the Nationalist military campaign from the beginning of May, 1926, to the conquest of the Yangtze Valley, following which the Kuomintang split occurred over the Communist trouble.

BOLSHEVISTS OUSTED

Gen. Chiang said:

"I demanded the movement of China against the Bolshevists and today am gratified that this movement has spread over the country, but this led to misunderstanding and suspicion of my motives, causing a weakening of the Nationalist revolution and strengthening of the northern militarists. I would have resigned earlier but I felt the great necessity of carrying on the campaign against the militarists. I ignored the charges by Hankow, having two objects, the first being the elimination of Michael Borodin and the second the completed separation of the Kuomintang party from the Communist party. Both now have been accomplished, but since the Hankow Kuomintang members raised fresh objections against my control of the Nanking government I have decided to resign in order not to embarrass the campaign.

"In view of this situation I am willing to sacrifice my position in order to effect the reunification of the Kuomintang, but I am willing to continue working in behalf of the Nationalist revolution as a private citizen."

SYMPATHIZERS' MEETING TAME

Sacco-Vanzetti Allies Mass on Boston Common

Police Disperse Gathering; Arrest Red Pair

Crowd Offers No Resistance to Orders to Move

BOSTON, Aug. 14. (AP)—An attempt by Sacco-Vanzetti sympathizers to conduct a meeting on Boston Common was frustrated by police today. Two men were arrested. One was Powers Hapgood of Pittsburgh and Indianapolis, widely known for his radical activities. The second man gave his name as Cosmo Carvotti of East Boston. He and Hapgood were released after friends furnished bail. They were charged with violating Municipal Park rules.

The arrests were made after Hapgood had attempted to address a crowd of 3000 or more on the Common. The crowd was orderly and made no disturbance when police arrived.

PERMIT INVALID

Hapgood appeared on the scene with Gardner Jackson and Mary Donovan of the Sacco-Vanzetti defense committee. They said they had intended to speak under a permit, but had learned that they would not be permitted to use this permit today. Hapgood then started to speak without a permit.

"I, as one individual, as one citizen of America, insist on my right of free speech in an effort to save my good friends Sacco and Vanzetti," he said. "Sacco and Vanzetti are innocent. Sacco and Vanzetti are being railroaded to the chair."

That was as far as he got. Superintendent of Police Crowley was in the crowd and ordered officers to arrest the speaker. They also took Carvotti into custody.

ONE RED RESISTS

Hapgood offered no physical resistance but Carvotti attempted to struggle with the police and the two were taken to a police box where a call was sent in for a patrol wagon. The crowd followed and while the officers were waiting for the wagon Hapgood continued his speech.

The crowd was in good humor and cheered and applauded. Four mounted police and two patrol wagons loaded with officers arrived on the scene and after the two prisoners had been taken to the police station the officers broke up the gathering.

To the two condemned men in the prison at Charlestown today differed little from those that have preceded it. For Sacco, it was the twenty-ninth day of his hunger strike. Vanzetti ate the prison fare that was brought to both men, but his companion left the food untouched.

Sacco's condition showed little visible change, although he is said to be weakening slowly. No steps have been taken yet to feed him forcibly.

Mrs. Rose Sacco and friends of the condemned men are urging the threat of forcible feeding, believing Sacco will eat rather than go through the ordeal that he experienced when he attempted a hunger strike in the Dedham jail four years ago.

ONUS PUT ON STATE

The defense committee declared in a statement tonight that Sacco's condition is "extremely serious" and that the State is responsible "for any eventuality."

The committee explained that it had been promised the use of the permit issued to the Socialist Labor party for the meeting on the Common this afternoon but said the party "withdrew that promise scarcely an hour before the meeting was scheduled." The only remaining chance to discuss the case, the committee said, is in a hall and it announced that plans are being made for a meeting in the Scenic Auditorium here next Thursday night.

YOUNGSTER SAVES CHILD FROM RIVER

Massachusetts Boy of 15 Adds Fourth Life to His Record of Two Years

LYNN (Mass.) Aug. 14. (Exclusive)—Edward Galesky, 15 years of age, of 83 Commercial street, Lynn, ran his rescues from drowning up to four in two years when he pulled Edward Doucette, 8 years of age, of 22 Lowell street, Lynn, out of Lynn Harbor in front of Commercial street, Lynn, today.

Young Doucette, who is unable to swim, stepped into a mud hole a short distance from shore and yelled for help. Galesky and two other boys heard his cries, stripped off their clothing and swam to his assistance. Galesky was the first to reach him, however, and brought Doucette back to the shore.

A passing automobile was hailed and the lad taken to the Lynn Hospital, where he was revived and later sent home.

DANCE CONTEST PLANNED

HONOLULU (T. H.) Aug. 14. (Exclusive)—A hula endurance contest will be held soon at Waikiki Beach. Entrants will include men and women of all ages.

MAINE FETE BELIEVED TO SET RECORD

Thirty Couples Honored at Largest Golden Wedding in History of State

FARMINGTON (Me.) Aug. 14. (Exclusive)—America's greatest golden wedding party was held here today when thirty or more couples, who have traveled life's journey side by side for half a century or over, agreed that the golden rule points the way to happy married life.

It was a remarkable day, not only for the "golden wedding honeymooners," but also for the people of this village. New England, according to authorities on such matters, has never before seen such a gathering, and it is believed doubtful if one as large has ever been held before in the United States.

Memories of the days of old crowded fast on the men and women who came from far and near to attend this party, that began with a luncheon in the vestry of the Methodist Church and ended with the presentation of gold-headed canes to the men and gold salt and pepper shakers to their wives. The crack Farmington band, one of the largest and best in Maine, played for the guests of honor at the park, where the exercises were held and many of the leading citizens of the town joined in helping them enjoy the day.

TEXAS TOPS FIELD LIST

SAN ANTONIO (Tex.) Aug. 14. (Exclusive)—Texas has more airplane landing fields than any other State in the Union, according to figures given out by the San Antonio Chamber of Commerce.

MECHANICAL COTTON PICKERS ANNOUNCED

LUBBOCK (Tex.) Aug. 14. (Exclusive)—Twenty mechanical cotton pickers, constructed along the lines of a machine originally patented by P. P. Haring of Dallas, Tex., will be placed in fields around Lubbock this fall for demonstration and experimental purposes.

COLLEGE TO TEACH FLYING

SAN ANTONIO (Tex.) Aug. 14. (Exclusive)—A modern school of aeronautics will be included as one of the courses offered at the Texas Technological College at Lubbock, Tex., if tentative plans discussed and approved at a meeting of the board of directors are perfected and become operative.

MULLIGAN HURT IN GAME

SEATTLE, Aug. 14. (AP)—Eddie Mulligan, a San Francisco third baseman, was knocked unconscious in the ninth inning of the second game here today by a ball pitched by "Speed" Martin, Seattle hurler. He soon regained consciousness, but was taken to a hospital for an X-ray examination.

ARMOUR IMPROVES SOME

LONDON, Aug. 14. (AP)—The condition of J. Ogden Armour was reported today to be slightly improved. Armour, who has been ill with typhoid fever, had a restless day Saturday.

Lutherans Fill Luther's Pulpit

EISENACH (Germany) Aug 14. (AP) A service arranged by 200 American Lutherans from twenty-two States of the Union was conducted today at the Twelfth Century St. George's Church, where Martin Luther preached as a monk in the year 1500. This ancient edifice overlooks Wartburg Castle, where Luther stayed for ten months under the friendly arrest of the Elector of Saxony, during which time the clergyman translated the Bible.

Rev. Dr. Paul Lindemann, editor of the American Lutheran Magazine and pastor of Redeemer Lutheran Church of St. Paul, Minn., preached a sermon. Dr. K. Wehrenpfennig spoke on behalf of the city of Eisenach.

The Wetherby-Kayser Shoe Company
invites you to the first showing of
Fall Styles
in Footwear
now on display at their
exclusive men's shop
536 West Sixth Street
Security Title Insurance Building
upon the opening date
Monday, August 15, 1927

Opens Saturday August 20th
"Canyon Edge Unit"
Huntington Palisades
On Santa Monica Bay
The property that has held the envy of those desiring to establish a heritage for more than a score of years will be formally opened this week.
Reasonable Prices—Liberal Terms
Santa Monica Land & Water Co.
General Sales Agents
Santa Monica 21454
Los Angeles TRinity 8881

WESTERN PACIFIC BUILDING
1031 South Broadway
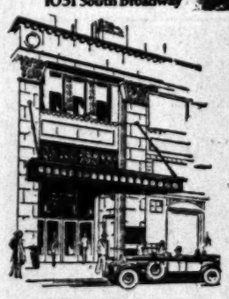
SAVE
20 to 40 Minutes Each Day
Save 10 to 20 minutes per trip in reaching the south, the east and the west side business and residential districts from the Western Pacific Building. Parking and street car facilities are closer and delays in congested traffic are avoided. Thus valuable hours are saved each week.
New unit opens Jan. 1. Special inducements during construction. Phone or call, Mr. H. S. Ziegler, 1031 So. Broadway, Room 317. Telephone WEstmore 5988 or WEstmore 0231. Or ask for FREE Booklet showing floor plans.

Nearing the end of this great
Hart Schaffner & Marx
Suit Sale
$28 Values to $40
$33.75 Values to $45
$37.75 Values to $50
Substantial reductions from prices that were already low have made this the biggest summer clearance of
Hart Schaffner & Marx
suits we have ever held
Up-to-the-minute styles, all wool fabrics and fine tailoring are what you get in Hart Schaffner & Marx clothing
Light colors, dark colors; all weights, all sizes
Two-piece summer suits on sale, too
$12.75 Value $16.50
$18.75 Values to $25
$24.75 Values to $35
SILVERWOODS
Sixth and Broadway
One o'clock Saturdays in August

PLATT'S Columbia Bulletin

Can You Blame Him?

Some Folks plead for Love, some for "Another Chance," and some of you will plead for more Columbia Records—made the new way, electrically; don't scratch—when you hear Leo Reisman and his Orchestra play "PLEADING" and "I ADORE YOU." They're both good enough by themselves and you get them on the same record.

1058D 75c

Beat This One

A Feature Double Bill that stacks up better than most movies booked that way. Paul Sprecht and his Orchestra play "DREAMY AMAZON" on one side and Max Fisher and his California Orchestra play "STRUM MY BLUES AWAY" on the other. Max certainly does his stuff—

1064D 75c

Lee Morse

That popular songstress registers again with two late ones—"SOMEBODY SAID"—in which we find that she really doesn't care what that "Somebody" said, "I HATE TO SAY GOOD-BYE"—well, so do we under the same circumstances. Hear them. Her Southern Serenaders play the accompaniments—

1063D 75c

A Real Treat

Let the Four Aristocrats strum and sing their way into your hearts with these two numbers. They have the idea that puts a number over—"SIXTY SECONDS EVERY MINUTE" and "THAT'S THE REASON WHY I WISH I WAS IN DIXIE" are the real things.

1061D 75c

The complete showing of Columbia Viva-Tonal Instruments —NOW

PLATT MUSIC CO.

Seven Stores
620-622 S. Broadway
6614 Hollywood, Blvd.
231 S. Western Ave.
4357 S. Vermont Ave.
2200 Brooklyn Ave.
114 S. Pacific Blvd., Huntington Park
334 Pine Avenue, Long Beach
All Stores Open Nights Till 9.

Jobs Hunt Men Every Day Through Times Want Ads

DAYS OF REVOLT IN IRELAND PAST

London Entertains No Fear of Coming Election

Cosgrave Defeat Would Mean No Change, View Held

Johnson, Labor Candidate, Tory Englishman

[Copyright, 1927, by the Chicago Tribune.]

LONDON, Aug. 14. (Exclusive)—British officials are watching closely the development of events in Ireland, but opinion in London is that there is little danger of any attempt to upset the treaty, even if the Cosgrave government is defeated Tuesday and succeeded by a government composed of the Labor party and National League with the support of the Fianna Fail (Republican) party, whose members, however, it is announced, will not take office.

The worst that is expected in London is an effort by the new government to obtain some change in the form of oath to save the face of the Fianna Fail followers of De Valera. This probably will not be difficult to arrange if, as is expected, only a formal change is required. There is no fear that in any circumstances separatist agitation will be revived, either by the Laborites or National League.

BRITON FOR CHIEF

Tom Johnson, leader of the Labor party, who is slated for President of the new government, is an Englishman and is a strong constitutionalist of the stripe of Ramsay MacDonald in England. Capt. Willie Redmond, chief of the National League, like his father, the late John Redmond, also is an advocate of constitutional parliamentary methods. There is no certainty, however, even now, that the government will be defeated Tuesday. President Cosgrave is an extremely clever politician and reports received here indicate that he still has several tricks up his sleeve if he wishes to continue in office.

It is reported that there is much dissension in the ranks of the National League's seven members over Capt. Redmond's reported alliance with De Valera. This is backed by the rank and file of the National League voters, a large proportion of whom are former soldiers of the British army and who have no use for De Valera's policy. The rest of the National League is made up of solid business men who have no use for Johnson's Labor-Socialist policy. Already one of the seven has resigned from the league and it is now reported that the Redmonites may abstain from voting on the vote of censure as they did when the government was chosen after the last general election. In this case President Cosgrave could count on a majority of four or five in the full Dail Eireann and the De Valeraites would be faced with the position that having taken the distasteful oath in order to turn President Cosgrave out, they had failed to do so.

COSGRAVE MAY QUIT

It is possible, however, that President Cosgrave may invite defeat to prove the country's ineptitude to opposition. A few weeks ago he said he was tired of the Pontius Pilate attitude of the opposition and was determined to make them take the responsibility. Another report from Dublin is that he may offer Capt. Redmond a place in the Cabinet, thus securing the support of the seven National League members. He has two vacant posts, those of external affairs and justice, either of which is available for such a deal.

It has just been revealed that after the murder of Vice-President Kevin O'Higgins Tom Johnson offered to take office in the Cosgrave Cabinet as part of the plan to show the country the united front of all the constitutionalists. President Cosgrave's refusal bitterly offended Mr. Johnson, who also is violently opposed on the principle that repressive legislation has just been passed by the Cosgrave government. This legislation has extinguished the Fianna Fail and Sinn Fein as political parties and has had the direct effect of bringing the Fianna Fail into the Dail in an effort to defeat it and preserve its own existence.

CUDGELS LIFTED FOR SPAIN

Doctor in Mexico Challenges Columbia Professor on Teachings About European Nation

NEW YORK, Aug. 14. (Exclusive)—Spain is treated badly by the teaching staff of Columbia University, according to a letter just received by Dr. Nicholas Murray Butler from Dr. Jose Maria Albinana of Orizaba, Mex. Some of the impressions of Spain that might be gathered by readers of Prof. Russell Smith's Economic Geography are challenged by the doctor in his letter, which follows in unedited form:

Exc. President of the Columbia University, New York City, U.S.A.:

Jose Maria Albinana Sanz, Spanish citizen, Doctor of the Extraordinary Clauster in the University of Madrid, graduated and titled in the faculty of medicine, laws, philosophy and learning, and member correspondent honored in the Real Spanish Academy of Medicine, most respectfully begs permission to defend the prestige of his country wronged by the ignorant lessons squandered by Prof. Russel Smith about "Economy Geography" in that respectable Institute.

SPANISH LIVING

Nations do not live exclusively upon their material production, they attend too much to the intangible credit conquered by the activity of their spirit. And the glorious activity that Spain ever enjoyed and did transmit to twenty other countries, without impairing her being, cannot be debased nor injured by any professor in the world. And Prof. Russell has injured it by meanly lavishing into the mean of the students the impression of a disguised Spain, say, a vagabond loitering race, harboring in the darkness of any cavern midst the hazard of wilderness.

You, the director of that highly credited college, surely know the "Human Geography" written by Prof. Russell, which is text in New York schools.

How does that book judge Spanish living?

Prof. Russell most impudently stamps: "In Spain people understand that a caballero must not work when anyone builds a railway or harvests his field or sets an auto factory, he is not classified caballero, merely because he works. Everyone wants to be called caballero: resulting that in Spain those who are caballeros must not work."

What a miserable wit of Spanish character Amarican students are to have under errors!

WORK QUESTION

Spanish caballeros never disdain work in as much as it enhances the activity of the soil. Noble and rich, of antique historical lineage, raise at the head of big enterprises, lither industrial or agricultural. Sure, construction of roads requires as every other where the financial aid of wealthy aristocrats; and never was it necessary that duke or marquis should handly the pick, axe to bore rocky mount nor carry rails, nor blast tunnels; but he presides companies, he is an efficient counsellor and often he schemes, he plants as an able engineer he is.

Similarly intervention the caballeros display in land exploitations; they do not dig the ground, nor grub cucumbers, but they survey the labor, just as Don Quijote used to do. In Spain, to deserve the classification a title of nobility, the do not found it upon the species of work, but honesty. And while you are an honorable man, you are as much caballero as the descendant of a king or the son of a ploughman. Yes, sir, there is often a castillian villager who, from his merits, might deserve a throne. And that king, no crowned, gets the ox under the yoke, pours the seed into the furrow and crops the wheat. He is a caballero and works.

Permit that I mark another paragraph of human geography: "In Barcelona, principal port, there are cotton and wool factories, but they do not devote to the elaboration because people understand that work lowers their position."

"SUPINE IGNORANCE"

If Prof. Smith pretends to spread his knowledge referent activities in Spain, certainly he shows a supine ignorance. Purposely, he omits to speak of the big siderurgical industries in Vizcaya and Valencia: The increasing mineral production in Asturian, Murcia, Andalucia, the graphic arts in Madrid and Barcelona, the famous tan-yards in Galicia, Castilla, Baleares, the mayolic ware in Sevilla and Valencia: our powerful merchant fleet and powerful hydroelectric plants, and hundred other smaller manufactures pushing forward the richness of the nation. A true pity that Dr. Smith ignores that in front of all industries, high standing people feel proud to put hand.

Smith hurts Spain in sundry ways; apart of deficiency in the matter he speaks of, he dares to spread among his scholars provoking photographs protected by his name. In those pictures he draws a most desolate panorama, a marked waste hill and tottering gate where men, women, children are larily taking a rest, and following legend "Spanish folks at the door of their grotto."

We Spaniards, avow due respect for the American nation, we know of their greatness through the lessons of aou unprejudiced teachers, we are acquainted with their historical profile, their invents, and philanthropists, we hear of their industrial growth and their genius; we contemplate Edison's country.

Is it decent that in change of our steem, the american tutors underrate our land, malignantly misshaping Spanish features and bribing american youth to look our nation as one debased by vagrancy?

As this offense I will no consent to grow, I pray that you, main authority in the Columbia University, be good to order the revision of Russell's "Human Geography," purifying it of his malice and ill-will. And if he—does not agree to evidence the honest rectification I demand, I challenge him or in his default any other Professor of said University, to discuss face to face, in public conference of controversy the following—thems: first, Doctor Russell's teaching deforming the producing Spanish dynamism is an audacious lie; second, the civilizing activity in Spain—keeps an eminent place in the history of the world; third, the actual—Spanish progress will not humbly bow in front of other civilized people. One last remark: I beg you, Honorable Rector, to be sure of mi titles at the head of this solicitude: I do not obey to personal vanity, though—all and any of my diplomas do make me proud of having legally obtained them. If I refer to them it is exclusively to the purpose that nobody —may consider me an adventurer, and to claim that my doctoral spanish robe is as good as the best american University bonnet. Therefore the controversy I propose, can-not be disdained by anv Culture Institution.

I send this challenge in double text, english and castillian.

In expectation of the honour of your early advice

I am most respectful yours

DOCTOR J. ALBINANA.

Av. Gorostima 6.
Orizaba, Ver.
Mexico.

DOCTORS PASS TESTS

State Board of Medical Examiners Announces Successful Applicants

SAN FRANCISCO, Aug. 14. (Exclusive)—Names of physicians, surgeons and chiropractors who passed examinations by the State Board of Medical Examiners last June, were announced today by the board. There are twenty from Southern California now entitled to practice.

Those in Los Angeles are:

Chester D. Dixon, H. Manning Elliott, Ole J. Grundset, Lucile Gorsser Hartwig, Grant Harold Lanphere, Raymond Dean McBurney, Francis Michael McKeever, John Marshall Robinson, Jr., Joseph H. Rock, James Kay Sutherland, Elwyn Eugene Terrill and Joseph Charles Vinetz.

San Diego, John Baptiste Clark and Francis Elmer Toomey; San Bernardino, Alfred Carelton Ambler and Howard De Loss Inghram; Glendale, Arthur Grosvenor Daniels, Jr., John Winfield, Newton and Elizabeth Jeanette Hiscox; Pasadena, Arthur Earle Hollenbeck.

FLAYS FLAPPER GRANDMA STYLES

Dubbed Elderly Nymphs by Famed British Artist

Declares He Never Saw One Who Didn't Look Age

Praises Good-Looking Legs, Deplores Lip Stick

BY SIR WILLIAM ORPEN

[Copyright, 1927, in all countries by North American Newspaper Alliance.]

LONDON, Aug. 14. (Exclusive)—As there is nothing more beautiful or gracious than old age at its best, I am afraid I stoutly disagree with Miss Fannie Ward's generalization that women are more beautiful than they were twenty or forty years ago because they all try to look and dress like a girl of 18.

The girl of today, particularly the English girl, is a splendid creature. She is a totally different animal from the girl of forty years ago, almost double the size in bone though much leaner. She could not get into a dress made to fit the normal woman of 1880.

During the last forty years we have witnessed one of the most astonishing and one of the swiftest evolutionary changes in the history of mankind. It has been brought about by the unconscious self-will of women, who desired to change themselves and who have done so. They have realized that man, not woman, sets the standard of human beauty, and by desiring to conform to that standard have succeeded in making themselves more like men—bigger, straighter, flatter, freer in the limb, stronger. It is the biggest tribute one sex has ever paid to another.

THANKS TO SHORT SKIRTS

The modern girl is certainly beautiful, not only because her lines are better and her carriage more swinging. The body is governed by the mind, and the seminudity of modern dress has made woman think more about her body, and by thinking about it she has improved it.

Her legs are visible; she wishes them to be well-shaped, and so they usually are. I have observed the most astonishing improvement in the shape of a pair of legs when their owner took to shorter and shorter skirts.

And every one must have noticed that women can make the most of their best feature not only by cosmetics, but in a much more radical way. A girl whose fiance tells her she has beautiful hands, or a beautiful neck, will gradually come to have still more beautiful hands or a more exquisite throat.

WOMEN LOOK THEIR AGE

I agree with Miss Ward that the girl of today is often more lovely than was her mother as a girl: though I would sooner paint the dresses of 1880 than I would those of 1927.

But it makes one weep to see these fine young creatures smothering their perfect skins with paint, distorting their mouths with lip-stick. And how can we help asking ourselves whether the tremendous passion for physical exercise is really going to do women any good, whether the new type of champion lawn tennis player is going to make a good mother? I know, years ago, it was said that the hard-hunting girl seldom bred up many children, and it is certainly possible that the hardening of the body muscles in women who take up the more strenuous forms of sport renders them less fit for motherhood.

But where I disagree profoundly with Miss Ward is not as regards the modern girl but as regards the modern matron. No doubt our standards of beauty differ; but for myself I must confess that I have never seen a woman who did not look her age. When we meet one of those elderly nymphs, one who apes the appearance of her own grand-daughter, we often suspect that her complexion is not her own, that her hair is dyed, that she is anything but fit, that her imitation of youthful gaiety is forced.

SHOULD BE THEMSELVES

And in her face there almost always lurks a bitter shade of discontent, sometimes of ill-nature; for a grandmother who apes girlhood has lost all the rewards to which her years entitle her, has thrown away peace, robbed herself of the entry to that gracious kingdom of the old where by rights she should reign.

To my eyes such a woman is not beautiful any more than would be an old man of 60 who tried to look and behave and feel like a boy of 16. And he would be a repulsive spectacle indeed.

A mature woman is beautiful in my eyes only if she expresses the state of mind peculiar to her age. Character and personality form the expression and mold the body. It is much more fitting that a woman of 60 should look her age, should feel her age, and should behave in keeping.

CONTENTMENT BRINGS BEAUTY

Life should be lived so that we gain, and not lose, as the years pass. A woman who has seen much of life has learned much. She has also—and this is where her beauty lies—wisdom and content marked in every feature, and wears clothes that make a perfect setting for a fine soul.

As an example of the charm of age, there is Miss Penelope Lawrence, no less inspiring a subject than the loveliest girl, with a dignity no girl could possess. All her life shows in her face, all her intellect, and the eyes of the most unobservant can not help but linger on her exquisite hands.

Dame Madge Kendal, another of my sitters, is far more beautiful in the grace of her years than she ever was when young. She dresses to perfection. And I well remember how one of the greatest pianists of our time, speaking to me of a lady of 60, who is very lovely indeed, said: "For every year she loses she gains something in appearance."

The matron who tries to defeat time, the grandmother who hopes to be mistaken for a debutante, have fallen into the popular fallacy which regards beauty as something external, whereas it lies not in exteriors but in the soul of any beautiful object, be it a woman or a tree.

As the mind within changes so should the body. There can be no beauty without harmony, and it is the saddest thing to see our inharmonious grandmothers of today, who, far from being beautiful when they try to enjoy youth with an old heart, are utterly incongruous and rather pathetic.

It would be far better if the modern woman could learn how to grow old than that she should receive any further instruction in snatching at mock-youth when the time of youth is over. For by clinging desperately to youth in her middle age she is forfeiting what she should cherish and look forward to most of all—the beauty and the grace of age.

Mothers and Fathers!

Their future is entirely in your hands—NOW.

YOU would do anything for your precious youngsters—to insure their future happiness and well-being. Education, travel, the chance to make their place in the world.

... Today is the time to provide for them and protect them with life insurance, a will and trust company executorship. The LOS ANGELES INVESTMENT TRUST COMPANY offers you this service, based on human understanding, experience and financial responsibility.

... Call or write for a personal, confidential interview.

1031 SOUTH BROADWAY
Western Pacific Building
Telephone WEstmore 0251

LOS ANGELES INVESTMENT *TRUST* COMPANY

Sponsored by the Los Angeles Investment Co. with net worth over $10,000,00

Today's Problem in Salesmanship

For the 100,000 Southern California Men and Women Engaged in Selling.

By C. E. NEWLIN, *Sales Expert*

QUESTION: *Are you always on the lookout for weak points in your selling personality?*

ANSWER: Yes. By watching others who have pleasing personalities I am correcting my own faults.

PLOTTING BY ITALY SEEN IN ALBANIA

Painter Tells of Getting Glimpse of Secret Fort in Village of Finiq

PARIS, Aug. 14. (Exclusive)—In recounting an adventure an Austrian painter named Victor Bauer in the Paris newspaper Quotidien charges Premier Mussolini, under a cloak of making archaeological excavations, with building an Italian fortress at Finiq in Albania.

According to Bauer's story, on landing with his cousin and a friend at Santi Quaranti in Albania, he heard the Italians were carrying on important excavations at the site of the ancient Phoenician city. Leaving Santi Quaranti at 4 o'clock in the morning Bauer was able to slip unnoticed through six Italian military posts and arrive at Finiq, a village of four houses, where he found Dr. Ugolini, an Italian archaeologist. On a hill before the village the artist saw hundreds of Italian soldiers at a rock and asked Ugolini to permit him to visit the excavations. The Italian, who was embarrassed by the visit, refused, declaring it was against orders as the excavations were hardly begun.

To try to calm the suspicions of the Austrian he showed him a few pieces from a Byzantine church. Bauer, during the conversation, was able to see soldiers under the directions of officers digging trenches and constructing concrete foundations.

When Bauer returned to Santi Quaranti he learned his cousin and friend were in prison. He, likewise, was arrested and detained in jail ten days before being released on the order of the Italian Minister of the Interior.

Death Follows 'Friendly' Game

NAPA, Aug. 14. (Exclusive)—At the conclusion of a friendly game of cards in the home of Mr. and Mrs. Ham Maynard about 1 a.m. today, Maynard and William Groves, 53 years of age, engaged in a shotgun and rifle duel in which Groves was fatally shot, according to the stories of Maynard and his wife to authorities.

Mr. and Mrs. Maynard said Groves seemed to go suddenly insane. He seized a shotgun and fired twice at Maynard, they declared. Both shots missed, but the one fired by Maynard in asserted self-defense, took effect. Groves was a Spanish-American War veteran and a former inmate of the Veterans' Home at Yountville. Maynard is in jail here.

FRIEDLANDER'S AIDE RECEIVES CENSURE

SAN FRANCISCO, Aug. 14. (Exclusive)—A formal letter to State Corporation Commissioner Friedlander of Los Angeles, censuring his chief deputy, Howard C. Ellis, for making public the findings of an audit revealing the asserted misappropriation of several thousands of the funds of the Jenny Wren Stores, Inc., a chain organization, before company officials had an opportunity to be heard, was forwarded today. It is signed by thirty-five of the larger creditors of the organization. At the same time, a resolution of confidence in the stability of the corporation was drafted and signed.

NEW USE FOR WRECKS

MISSION (Tex.) Aug. 14. (Exclusive)—Old wrecks of automobiles, frames and discarded parts were put to a new use here recently in protecting the embankments of the Reynora-Hidalgo bridge from high waters. The junk was dumped against the dirt embankment.

IRAQ TREATY QUESTION UP

Arab King Plans London Trip to Talk Revision

From State That Was Storm Center of Near East

Entry to League of Nations May Be Discussed

LONDON, Aug. 14. (Exclusive)—With the news that King Feisal of Iraq is shortly coming to London to take up the revision of his country's treaty with Great Britain, the state which formerly was the storm center of the Near East again plays a part on the diplomatic stage. Scenic setting is different, however, for bubbling oil wells no longer figure in the foreground of the picture.

The present condition of the exploitation of the country which was believed to be fabulously rich in this commodity is that oil so far is being worked successfully by an Anglo-Persian Company in the only territory which was transferred from Persia to Turkey just before the war and is, therefore, now part of Iraq.

How much more there is in the interior won't be known until the Turkish Petroleum Company—including American interests—which holds the concession has carried on the exploration a good deal further. It is now believed that the country's resources in oil will prove very extensive. Present relations between Iraq and this country which are now entering the critical phase, however, date back to the time when the scramble for concessions dominated near eastern politics.

DUAL CONTROL

At the San Remo conference in 1920 when Turkey's outlying possessions were being shared, it was agreed that France should have a mandate for Syria and Great Britain mandates for Palestine and Iraq. But the agreement on the terms of the British mandate has been long delayed largely because Iraq is believed rich in oil and the United States is anxious to have the same access to it as this country or any other. As a result of the injection of this factor—coupled with Iraq's strongly expressed objection to being under a mandate at all—Iraq today isn't technically mandated territory.

Instead of assuming a mandate, Great Britain, with the approval of the League of Nations, negotiated a treaty whereby in practice Iraq undertook to act as if it were mandated territory while this country undertook while not calling itself mandatory to behave as if it were. The country, therefore, is under the dual control of the Arab government of King Feisal, who is the ostensible ruler, and his British advisers, who are the real administrators.

Iraq is garrisoned by British forces, largely aircraft. The administration at present is costing this country around $20,000,000 a year and a total sum of $750,000,000 has been sunk in Iraq since the war.

SUBSIDIARY AGREEMENTS

The treaty calls for periodical revision every four years and provides that as soon as Iraq is admitted to the League of Nations the treaty itself and all subsidiary agreements shall lapse. One of these subsidiary agreements declares that not later than 1928 Iraq shall accept full military and financial responsibility for the preservation of internal order and defense against foreign aggression.

It was recently announced in Parliament that the Iraq government of Premier-General Jafar Pasha—an interesting figure who fought on both sides in the war, switching in the middle and earning distinction, being decorated successively with the German Iron Cross and the British Knighthood of St. Michael and St. George—has proposed to this government that Iraq shall now apply for membership in the League of Nations. Under-Secretary Ormsby Gore added that the matter was under consideration and that he was in no position to make a statement.

Great Britain is under contract to sponsor Iraq's candidature at Geneva when the time is considered ripe, but it is the viewpoint of this government that Iraq must provide for its own defense before being admitted to the League of Nations.

The solution of the defense problem favored by Jafar Pasha in order to fulfill this condition is the enactment of conscription but this has run into a snag that there is violent opposition to this in the country, one of Iraq's greatest difficulties has been the sparseness of the population and the opponents of the government urge that the country cannot afford to draft its cultivators.

FLIGHT PLEASES GOVERNOR

AUSTIN (Tex.) Aug. 14. (Exclusive) Gov. Dan Moody was so well pleased with his first airplane flight which he made a few days ago that he plans to do much of his traveling in the future by that method.

A USED CAR will run your business errands—take your family outings—bring you lots of joy. But buyers are in Times Want Ads

"That overhead's over"

It's all over with one source of factory overhead expense—when you replace wasteful power shafting with efficient individual motor drive.

And you cap the climax when you specify reliable motors backed up by reliable electrical material and service—all from Graybar.

The GRAYBAR TAG Symbol of Distribution

Everything Electrical
GraybaR ELECTRIC COMPANY
Successor to Western Electric Supply Dept.

Wholesale Only

Graybar Building 301-9 East 8th Street TRinity 3321

Do YOU GET YOUR SHARE of What YOU EARN

MANY HAVE reached the point where money which is earned and produced by your business and labor. Is YOUR share in your hand among them?

The butcher and the baker, the candlestick maker and the cafe owner, the tailor and the dressmaker, the landlord and the tax collector—all get their's. Who gets yours?

If you had a Savings Account in Security First National Bank, if you took your share of what you earned when the money was coming to you, and put it away, for YOURSELF and then the others would not get it. It would be YOURS.

The key to independence is to keep for yourself your share of what you earn.

SECURITY FIRST NATIONAL BANK

Safe Deposit Service Wherever you see the Security Sign

Do YOU GET YOUR SHARE of What YOU EARN?

MANY HANDS reach for the money which is produced by your brains and labor. Is YOUR hand among them?

The butcher and the baker, the automobile man and the cafe owner, the tailor and the dressmaker, the landlord and the tax collector get their's. Who gets yours?

If you had a Savings Account in Security Bank, if you took YOUR share of what you earn when the money comes to you, and put it away, for YOURSELF, then the others wouldn't get it. It would be YOURS.

The key to independence is to keep for yourself your share of what you earn.

SECURITY TRUST & SAVINGS BANK

Safe Deposit Service Wherever you see the Security Sign

or Itching Skin

Use Zemo, the Clean Healing Liquid

There is one safe, dependable treatment for itching torture that soothes the skin. At the first application of Zemo you will find that Pimples, Blotches, Ringworm and similar skin irritations begin to disappear. Zemo banishes most skin irritations, makes the skin soft, clear, healthy. Easy to apply at any drug store. At all druggists—60c and $1.

zemo FOR SKIN IRRITATION

A USED CAR will run your business errands—take your family outdoors—bring you lots of joy. Best buys are in Times Want Ads

THE GRAYBAR TAG Symbol of Distribution

Graybar Building 301-9 East 8th Street TRinity 3321

Cut Loose!

—away from the heat and the tedium. It's time for some dancing to wonderful music—delicious meals—a little deck romance—and the luxury of enjoying yourself as only a sea trip like this will let you!

LOW SUMMER FARES
On the super-express liners—

Harvard and Yale

To San Diego—including one meal each way, 15-day limit. ROUND TRIP $6

...ROUND TRIP $23.50

...Tuesdays, Thursdays, ...and Sundays, leaving Los ...Harbor at 4 p.m.

Sailings—Wednesdays, Thursdays, Saturdays and Sundays, leaving Los Angeles Harbor at 3 p.m.

...tickets at P. E. Depot, Los Angeles, one hour before each sailing.

...End Excursions—Los Angeles to San Diego
SAILING SATURDAYS—RETURNING SUNDAYS
ROUND TRIP $5 Meals Included

For all particulars call

Los Angeles Steamship Co.
R. P. CULLEN, General Passenger Agent
...South Broadway • • • Telephone VAndike 2421
...Hollywood Boulevard - Telephone GLadstone 5505

BUREAU STUDIES DANISH FARMING

Co-operative Production to Be Urged Here

American Envoys on Tour of Odense District

Delegates Impressed by Marketing System

BY DAVID DARRAH

[Copyright, 1927, by Chicago Tribune]

COPENHAGEN, Aug. 14. (Exclusive) Co-operative methods for marketing and distribution of farm produce embodied in the Danish system might well be adopted in the American Middle West, but it would be difficult to apply the system to farm production.

This is the conclusion reached by the American Farm Bureau delegation after three days of intensive inspection of Danish agricultural schools, experiment farms, dairies, and slaughter houses in South Jutland and the rich farm country about Odense, which is known as the Garden of Denmark.

The Americans found that the secret of the Danish co-operative production lies in the homogeneous population, the spirit of patriotism, and the national ideals that inspire the farm youth in schools. They will try as far as possible to apply through the American Farm Bureau the lessons they have learned in Denmark, according to S. H. Thompson, president of the bureau.

The Danish system, so far as it applies to marketing and distribution, might easily be worked out in America, as the Danish problems are similar to those in some Western States, the American investigators assert.

It is pointed out that particularly in the matter of grading dairy produce and in securing uniformity for large scale marketing there is the possibility of effecting an organization such as the Danes have.

Some Danes already are asking why their trade secrets should be given away to Americans, who soon will apply them effectively and become active competitors of Denmark.

Under the direction of Prof. Thorkill Larsen of the Copenhagen State Experiment Station, the American agriculturists visited the noted dairy at Vejen, where 250 Danish dairymen co-operate in a huge factory, exporting cheese to England and butter to Scotland. The big 1000-gallon revolving churn named Hamlet puzzled some dirt farmers who had vague ideas about Hamlet being an actor.

Later the farmers took their note books and pencils to the lecture room of Ladelund, the royal agricultural college, and wrote down what Prof. Condradi told them about training Danish boys to become cow experts. The school specializes in the scientific measurement of each cow's production and the profit made by each animal.

Prof. Larsen conducted the group to the famous Askov High School, which the Danes say is the basis of the co-operative movement. Here the boy and girls are taught to love country life and to remain farmers. The visitors said they hoped the scheme might be adopted in America.

According to Prof. C. Larsen, dean of the South Dakota State Agricultural College, the trip will prove of enormous benefit in advancing farm organization work. He thinks the farmers who have seen the co-operative organization here will do a lot of propaganda work in their areas.

Tired and dusty, the farmers slipped into Copenhagen this evening, stopping at the best hotel.

CHILD KILLED BY FALL

CLOVIS, Aug. 14. (AP)—Manuel Hernandez, 6 years of age, was killed near here today when he fell from a moving car after a tire blew out. The child, son of A. Hernandez, fruit worker, landed on his head and sustained a fractured skull.

GIRL TAKEN TO SEA TRANSFERS AND RETURNS ON SECOND LINER

NEW YORK, Aug. 14. (Exclusive)—Something new—almost disastrous—and entirely unexpected in the line of ocean voyages was accomplished today by a 17-year-old New York girl. A "stowaway" only because she failed to hear the warning cry of "all ashore that's going ashore." Fanny Cianci of Brooklyn today holds the record of the first "stowaway" to be transferred at sea.

Fanny is a stenographer. Yesterday she closed up her notebook a little before noon and hurried to the Caledonia. Her view from the deck on her first ocean liner was slightly impaired when a man grabbed her pay envelope containing $86.56. But it was while making a thorough tour of the ship that she was taken out to sea, quite unawares. When Fanny returned to the deck and looked for the gangplank it was a long swim to New York Harbor.

Fanny evidenced no interest in sea gulls or white-capped waves. The Caledonia communicated with the steamship Transylvania, which was nearing New York, and arranged for Fanny's transfer 150 miles from New York. At 7 o'clock Fanny, nervous but willing, climbed into a lifeboat and pulled up to the Transylvania. She remained in the latter ship's hospital until the Transylvania docked this noon.

Fanny was home this afternoon.

Rescuers Exact Pay in Advance

REDDING, Aug. 14. (Exclusive)—After one man had been killed and two injured when an automobile ran into six hogs sleeping on the highway north of here early today, two passing motorists demanded $100 before they would assist in getting one of the victims from underneath the overturned machine, according to the accusation made by one of them at a hospital here.

Gregor Schneider of Dunsmuir suffered a broken shoulder and could not assist. All he had was $10, he said, and he was forced to give that to the motorists before they would lift the car off Al Griffith, also of Dunsmuir. Herman Yank of Dunsmuir was killed.

AVOCADOS THRIVE IN HAWAIIAN TERRITORY

KAHALA (T. H.) Aug. 14. (Exclusive)—A recent experiment has proved that alligator pears or avocados can be successfully raised close to the beach. A belief of long standing that the pears would not thrive near the shoreline was shattered when the first crop was gathered here recently. The pears which were grown close to the sand weighed two pounds. Several varieties of avocado are raised throughout the islands for local consumption.

JARDINE OFFERS FARM-AID PLAN

"Button-Pressing" Program Decried by Secretary

Views Set Forth in Newly Published Article

Federal Body and Revolving Fund Advocated

WASHINGTON, Aug. 14. (AP)—Holding that farm aid should be based on a firmer foundation than a "press the button at Washington" structure, Secretary Jardine expressed belief today that the agricultural situation can be improved best by farmers organizing on a large scale and adopting strong business policies.

Setting forth his views in an article prepared for the Farm Journal, published at Philadelphia, the Agriculture Secretary advocates creation of a Federal farm board and the provision of a revolving fund to assist farmers in the undertaking.

"There are two lines of approach to the solution as I see it," he said. "The first is in controlling surpluses that are due mainly to weather conditions. This may be done by holding a part of the abundant crop from one season to the next or from one year to another. It is also important to secure a more regular flow of the product into trade channels.

MARKET ADJUSTMENT

"The second approach is through a better adjustment of production to market conditions. By this, I mean adjustment in kind, quality and amount of production. This calls for more complete and accurate information on supply and demand at home and abroad, made readily available to farmers in time to help them regulate production. It also calls for reliable data on production problems in each region, to supplement the farmers' experience in the combination of enterprises on the farm.

"In handling surpluses due to weather conditions, I believe much would be done through commodity-stabilization corporations operated by the farmers themselves, or by their marketing organizations under the general guidance of a Federal Farm Board.

"The essential function of such a corporation would be to take off the market for a time a certain amount of a commodity to prevent the price from falling to a ruinously low level.

"I shall not attempt to outline in detail the powers and functions of the suggested farm board. Among the duties would be that of formulating plans and policies for handling surpluses of farm products for the purpose of minimizing price fluctuations, and should also aid in establishing clearinghouse associations for handling perishables.

REVOLVING FUND

"An ample revolving fund, to be administered by the board according to law, should be available to help co-operatives establish themselves on an effective basis. This fund should also be used to help carry a surplus from one year to the next.

"As a means of handling surpluses, this plan is in accord with proposals which I have indorsed before. Success depends on the willingness of farmers to organize on a large scale and to adopt strong business policies. Producers must be willing to build from the bottom up. They must forget any petty quarrels between local leaders and organizations and federate their locals into regional and national organizations handling large volumes of business. The best minds, experienced in the trade, must head such organizations. With such a set-up, the government could do much more than it has done.

"This plan would not put the government into the business of buying and selling farm products. This is in no sense a scheme of price fixing. It would not interfere with the regular functions of co-operative marketing organizations.

"The suggested plan of handling surpluses of staple crops is not at all a question of 'more credit to put the farmer deeper in debt,' but one of suitable credit to put him in a better position to handle his surplus.

BUILDING CO-OPERATION

"Effective co-operation must be built from the bottom up, not from the top down. We cannot lay out on paper an elaborate scheme for co-operative marketing, have some governmental official 'press the buttom at Washington' and then find wonders accomplished for agriculture.

"Farmers themselves must be willing to act together; leaders of local organizations must be able to work together in large federations for a common purpose. Then the government can do a great deal to help farmers.

"Groups of producers and sections of the country are bound together in an increasingly complex relationship, which demands some form of control over economic forces. What shall be the nature of this control? Shall it be, as some would have it, control by political government attempting to legislate prosperity to this group or that? Or, shall it be self-control by men organized along the lines of mutual interest with political government, backed by an informed public opinion, protecting the public interest by prescribing broad rules of conduct?

"I am one of those who believe that our hope lies in the latter form of control."

The Secretary also cautioned against putting "more desert and swamp land into cultivation," and urged adoption of a comprehensive agricultural policy that among other things would "aim to provide in the country opportunities equal to those offered in cities for persons of comparable ability."

The collapse of the Nanking government creates a problem respecting the Nationalist government's recent customs autonomy program, which was to have been effective September 1. Reports from Japanese sources in Peking indicate the possibility that the powers will present a united front against tariff autonomy, but the American attitude is not yet known.

Especially recommended for
Chronic Constipation
Auto-Intoxication
High Blood Pressure
Other Intestinal Toxemias
An acidophilus product delivered to your home—20c a quart
A-DOF-LUS MILK
L. A. CREAMERY CO.
WE. 9331

Connoisseurs of Travel Use the Cunard-Liverpool Route to Europe

...other experienced, sophisticated travelers...who know their Europe...have always appreciated the Cunard-Liverpool route...and the ships.

Private yacht atmosphere plus tonnage...exhibition size swimming pools, squash racquet courts, twin garden lounges...staterooms, with bath, like the "masters' bedrooms" of Park Avenue, of Lake Shore Drive, of Pacific Boulevard...

Stewards and stewardesses...sensitive, intelligent, polite...the kind you wish you could get—and keep—in your own home...breakfast—luncheon—dinner—supper in which each item has really been thought about—by experts.

Debark at the strategic travel center of Britain...motor on to your friends in Scotland, in England...tour North Wales...or take a superlatively de luxe train to London...four hours...through the world's most perfect countryside.

FROM NEW YORK TO LIVERPOOL VIA COBH (QUEENSTOWN)

*Samaria	August 20th
Franconia	August 27th
*Laconia	Sept. 3rd

*from Boston one day later.

CUNARD LINE

Your Local Agent or

501 MARKET ST., SAN FRANCISCO

1840 : EIGHTY : SEVEN : YEARS : OF : SERVICE : 1927

Presenting Special August Values

on Furniture of Enduring Merit

DECIDEDLY exceptional—each of these furniture values! yet, not more extraordinary than many suites and occasional pieces now offered throughout our huge stock of fine home furnishings. We invite value comparisons.

Liberal Credit Terms

A Charming Spanish Desk

...and effective in pattern—The ...without finish is enriched by a ...tive detail to harmonize.

A Value, $49.75

Spanish Wall Desk
$69.50

...decorative—Made in solid ma...—polychrome decorations en...its beauty.

Ladies' Desk

...mahogany finish with spacious ...section — Attractive design ...turned legs.

Only $19.00

Occasional Chair $49.75
Noteworthy Style—Alluring Colors

Note the dominant Spanish details of this charming piece. Finished in shaded walnut upholstered in choice frieze and brocaded fabrics. Priced to conform with our "Better Value" policy.....$49.75

Louis XVI Cabinet
Designed for Player Piano Rolls

A most attractive design—finished in shaded walnut—embellished with hand-decorated panels in ...motif.

Price $110.00

We Close One O'Clock Saturdays During July and August

Colonial Style Console Table

Solid mahogany top and gumwood base, shaded finish.—(Size 12x30.)

Featured at
$19.50

Admirable Design of Rugged Picturesqueness
A Fine Berkey and Gay Production

The early English features are beautifully adapted to today's requirements. The bulbiform legs, bold mouldings and the linen fold panels are peculiar to medieval furniture. This suite is masterful in character because of simplicity and craftsmanly execution. The waxed finish walnut surfaces, rubbed by hand, subdue the color tones of the woods, imparting to them an "Old World" flavor.

The Pasadena Furniture Co.'s policy of "lower prices" places this handsome group within the reach of those who appreciate distinction, yet who must never forget a strict budget system of buying.

Dining Suite Illustrated in Various Groupings

7-Pc Suite.....$175.75
8-ft. Ext. Table (2 apron fills,) 5 Guest Chairs and 1 Host's Chair. Upholstered seats in beautiful tapestry.

8-Pc. Suite.....$263.25
Ext. Table, set of 6 Chairs and Sideboard.

9-Pc. Suite.....$302.25
Ext. Table, set of 6 Chairs, Sideboard and Chest.

10-Pc. Suite.....$377.25
Ext. Table, set of 6 Chairs, Sideboard, Chest and Cabinet.

Come to Pasadena and Save!

2-Pc. Living Room Suite
August Feature Price
$299.50

Refinement supreme and companionable comfort are embodied in this beautiful group. Exquisitely carved mahogany frame—upholstered in luxurious mohair with linen frieze in harmonizing colors for the reverse cushions.

Avail Yourself of Our Decorative Service

We are equipped with every facility for executing designs for new or remodeled interiors of every type—The personnel of our department is distinguished—Their work is noted for its unusual conceptions and artistic correctness.—

For Appointment—Call Wakefield 1141. (Reverse the Charge.)

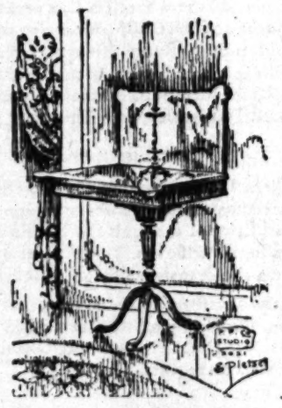

Console Table

The refinement in design and elegance of form in this Sheraton adaptation will please you. Constructed of solid mahogany in a dull, antiqued finish. Size of top folded, 16½x33 inches. Open, 33x33.

Price $39

Pasadena FURNITURE CO.
532-542 East Colorado Street
PASADENA

The Times Free Information and Resort Bureaus

MAIN OFFICE—CORNER FIRST AND BROADWAY

are for the accommodation and benefit of persons seeking interesting routes of travel, desirable hotels and rest, recreation and recuperation at the seashore or in the mountains. Particulars are furnished by competent attendants and by correspondence to the general public regarding rates and attractions of railroad and steamship lines, hotels and pleasure and health resorts. Descriptive circulars and transportation literature are kept on hand for inspection and distribution. This service is absolutely free.

Make Your Resort and Hotel RESERVATIONS FREE OF CHARGE AT THE

Times Information and Resort Bureau, Times Bldg., Bdwy. at First St., or at The Times Branch Office, Information and Resort Bureau, 621 South Spring St. Telephone MEtropolitan 0700.

"Direct-U"

Have you had difficulty in finding some particular advertised product? Have you had to hunt from store to store to find something you had seen advertised?

The Times has established a new department, called "Direct-U," which has collected data about thousands upon thousands of (trade-named (advertised) products and stands ready to tell you just where you can find the thing you want.

The Times is glad to help its readers and advertisers through this new service [illegible] make free use of it—there is no charge, of course.

All you need do is phone the Los Angeles Times—MEtropolitan 0700—and ask for "Direct-U" Department.

Resorts

GLORIOUS 2-DAY VACATION

BIG BEAR

WOODS

7200 Ft. High

Come Back Refreshed

Golf on America's Highest All-Grass Course

Make Reservations Now!

Busses Lv. Every Week Day at 8 a.m. from Office

423 So. Hill St.

SPAULDING BIG BEAR LAKE LAND CO.

Subway Terminal Building. Phone MUtual 0205

2 DAYS $10

Including Round Trip Fare via Parlor Car Busses from L. A. Wonderful Meals and Overnight Lodging at Big Bear Lake Golf & Country Club.

CATALINA ISLAND

Round trip from L. A., $2.10; from Wilmington $2.25. Lv. 6th & Main Sts., L. A., 9 a.m. daily. Steamer sails 10 a.m. daily with orchestra. Also 3:45 p.m. sailing daily ex. Sun.

CATALINA TICKET OFFICE

6th and Main, L. A. Ph. TRinity 2303

"In All the World No Trip Like This"

YOSEMITE R. T. from LOS ANGELES $26.50

FROM MERCED $10.25

Tickets and Reservations Peck-Judah, 740 S. Hill.

MT. WILSON HOTEL AND BUNGALOWS

Open all year. Wide auto road open to all automobiles. American plan. Hotel on Peak. Rates reasonable. $28 weekly, and up. World's largest observatory open daily, 1:30 p.m. to 2:15 p.m. Free Illustrated Astronomical Lectures, Friday nights. Look through telescope. See 60 rooms by their lights. Daily stages leaving L. A. and Pasadena. See Times and all other Information Bureaus or phone Sterling 9904-F3. W. E. COBY, Manager.

Los Angeles Hotels

New Hotel Rosslyn and Annex

FIREPROOF—1100 ROOMS

Largest Popular Price Hotel in the West. Free Bus to and from Depots. HART BROS., Props. FIFTH AND MAIN STREETS.

CRUISE TO NEW YORK

Via PANAMA & HAVANA

Visits ashore in Mexico, Guatemala, Salvador, Nicaragua, Canal Zone, Cuba

Modern cruise steamers built especially for tropical service. All outside cabins with comfortable Simmons bed for every passenger. Wonderful meals, music and dancing. Sailings every 3 weeks. Cost is remarkably low. First class fares to New York, bed & meals included

One way $275 up. One way rail, one way water $390.

Nine cruise sails from Los Angeles

S. S. ECUADOR, August 22

From San Francisco two days earlier

Ask us for illustrated descriptive booklet F.

PANAMA MAIL S.S. CO.

2 Pine St. San Francisco. 548 S. Spring St. Los Angeles

Around the World Pacific Cruise

Canadian

On luxurious Empress of Australia, with mostly extra large, outside rooms—also plenty of single rooms and rooms with private bath. From N. Y. Dec. 2nd, 133 days, Holy Land for Christmas. One management ship and shore. Also South America—Africa Cruise and Mediterranean Cruise. 621 S. Grand, L.A. TRinity 1398

Chevy Canadian Pacific Express Travelers Cheques Cheer the world over

TOMORROW!

S. S. YALE

Sails at 4 p. m. for

San Francisco

WEDNESDAY!

S. S. HARVARD

Sails at 3 p. m. for

San Diego

Regular Sailings to San Francisco — every Tues., Thurs., Fri. and Sun.

Regular Sailings to San Diego—Every Wed., Thurs., Sat. and Sun.

Meals on daytime trips and meals and berth on overnight trips, are included in low one-way and round trip fares.

Boat train leaves P. E. Depot one hour before each sailing.

For full particulars—

Los Angeles Steamship Co.

730 S. Broadway—Tel. VAndike 2421

6723 Hollywood Blvd.—GLadstone 5509

LM-1

YOUTH POISONED BY DYED SHOES

SAN ANTONIO (Tex.) Aug. 14. (Exclusive)—Jack I. Poppade of San Antonio, a student at the Southwest Texas State Teachers' College at San Marcos, Tex., is recovering from a case of poisoning which developed from shoes he had had dyed.

He decided to have his tan shoes changed to black and after wearing them several hours, students working with Poppade in the school laboratory noticed that his finger tips were a dark blue. Later his gums and mouth turned blue, and he developed a severe headache. A physician he consulted said he had contracted poisoning from the dyed shoes.

FEDERAL BOARD MAKES CHANGES

Radio Duties Rearranged Due to Illness

Admiral Bullard Takes Up Work on Coast

Pleasing Sunday Program Given Over KHJ

BY DR. RALPH L. POWER

The Federal Radio Commission has made a rearrangement of its members because of the continued illness of Col. John F. Dillon, of San Francisco, who represents the fifth zone.

Admiral Bullard, chairman of the commission and commissioner from the second zone, for the present will give particular attention to radio problems of the Pacific Coast States, including Washington, Oregon, California, Nevada, Utah and Arizona.

As soon as his duties in Washington will permit, the admiral will visit the Pacific Coast to study local problems at first hand although his duties as delegate to the International Conference in October may delay the trip.

ADD TO TERRITORY

Commissioner Bellows, representing the fourth zone, will add temporarily to his territory the States of Montana, Wyoming, Colorado and New Mexico. Because of several special problems around Denver the commissioner will visit that city next month to take testimony regarding conditions.

Commissioner Caldwell will assist with matters relating to Eastern Pennsylvania, Commissioner Sykes with those relating to Virginia, West Virginia and Kentucky, and Bellows with Ohio and Michigan.

In view of the fact that the chairman must assume extra duties for the Pacific Coast area, his zone administration will be handled by him jointly with the other three commission members.

QUARTET ON AIR

The Faculty Four Male Quartet of Van Nuys entertained again on the Sunday night KHJ concert with a tuneful repertoire. The men, who are members of the high school faculty at Van Nuys, include: Seth F. Van Patten, basso; William Rankel, baritone; Ed Stannard, first tenor; John Sayre, second tenor and Mrs. Nellie Stannard, accompanist.

Their numbers included a wide range of subjects ranging from negro spirituals to classic ballads, and from State songs to popular airs.

Accompanied by Mrs. Mary Whitworth, J. Stuart Walker on the organ chimes played a series of delightful numbers. Frederick MacMurray, with his viola, presented his usual Sunday night request program and The Times Aloha String Quartet as well.

TODAY'S PROGRAM

KHJ, KFWO and KFSG are silent on Mondays.

OTHER CALIFORNIA STATIONS

9:30 to 1 a.m.

KGFJ—Music at 9:30. KFO—Exercises at 9:45
KNX—Exercises at 9:45

7 to 8 a.m.

KFO—Daily dawn exercises. KFRC—Exercises to close, 7:15 and 7:45.
KNX—Exercises. KPLA—Exercises.
KMTR—Exercises; music. KYA—Music.
KGFJ—Music.

8 to 9 a.m.

KTBI—Devotional hour; at 9:45. KNX—Piano at 8, time
KGFJ—Music. KMTR—Time at 8:40.

9 to 10 a.m.

KNX—Shopping news. KFVD—News and music at 9:20.
KGFJ—Music to 9:30. KFON—Organ at 9:30.

10 to 11 a.m.

KNX—Talks. KFON—Talks.
KFO—Markets; weather KFRC—Music.
KFVD—Talks. KFSD—Shopping hour.

11 a.m. to 12 Noon

KFVD—Music. KFON—Music, news.
KGER—Family circle. KFRC—Recital.
KELW—Press Hour. KMTR—Talks; music.
KPLA—Music. KMTR—Shopping news at 11:30.
KGO—Concert at 11:30.

12 Noon to 1 p.m.

KNX—Orchestra. KMTR—Music.
KELW—Press hour. KFRC—Noon concert.
KFO—Time signals, markets. KFON—Music.
KYA—Music at 12:30.
KGFJ—Orchestra. KFRC—News at 12:15.
KGO—Concert trio. KFCB—Variety.
KGER—Music. KFRC—Concert.
KFWB—Music. KFWI—Music.
KFQZ—Request hour.

1 to 2 p.m.

KFQZ—Program. KFWB—Talks; music.
KFO—Concert orchestra. KMTR—Program.
KFWI—Music. KYA—Music.
KGER—Music to 1:30 KGFJ—Program.
KFON—Music. KFQZ—News.

2 to 3 p.m.

KNRC—Talks; music. KFWB—Music.
KFON—Music. KNX—Music.
KTBI—Inspirational hour. KGFJ—Music.
KMTR—Music to 3:30. KFWB—Music.

3 to 4 p.m.

KNRC—Band. KPLA—Dance orchestra.
KFON—Organ. KNX—Shopping news.
KGFJ—Music.

4 to 5 p.m.

KFVD—Music at 4:30. KGFJ—Music to 4:30.
KNX—Studio program. KFO—Musical concert.
KFON—News; concert. KGO—Concert orchestra.
KPLA—Lecturer. KGER—Children's hour at 4:30.
KFRC—Organ at 4:30.

5 to 6 p.m.

KNX—Program. KYA—Music at 5:30.
KFWB—Program. KFRC—Music.
KMIC—Program at 5:30. KFI—Music at 5:30.
KFVD—Music. KTAB—Children's hour.
KPLA—Frolic. KGER—Children's hour to 5:30.
KLX—Child hour, 5:30. KNRC—Preview.
KMTR—Quartet at 5:30. KFQZ—Boosters' hour.
KFON—Concert orchestra.

6 to 7 p.m.

KFWI—Music. KGO—Symphony.
KNX—Concert Orchestra. KFQZ—Dinner concert.
KFWB—Concert. KYA—Music at 6:30.
KELW—String quartet. KFSD—Music.
KMIC—Shopping news. KFI—Program.
KFON—Concert orchestra. KFRC—Concert.
KLX—Child hour to 6:30 KFRN—News at 6.
KGER—Concert. KNRC—Music.
KMTR—Announcements; music. KTAB—Program.
KFO—Music. KGFJ—Program.
KPLA—Music.

7 to 8 p.m.

KELW—Music. KFQZ—Music.
KNX—Program. KNRC—Music.
KFWB—Music. KFO—Concert orchestra.
KFXR—Studio program. KFRC—Orchestra to 7:30.
KPLA—Studio program. 7:30.
KFSG—Children's hour. KLX—News to 7:30.
KFON—Old-time music. KFSD—Studio program.
KYA—Music to 7:30. KFI—Music.
KGER—Studio hour to 7:30. KTAB—Program at 7:30.
KGO—Reports to 7:30.
KMIC—Concert orchestra. KGFJ—Studio hour.
KFWI—Talks; music. KMTR—Musical hour.

8 to 9 p.m.

KELW—Program. KFO—Chain program.
KNX—Program. KGFJ—Dance orchestra.
KFWB—Studio program. KGO—Chain program.
KMTR—Music. KFRC—Frolic.
KTAB—Program. KLX—Music.
KFRN—Concert. KFSD—Music.
KFQZ—Program. KFI—Chain program.
KTBI—Special program. KFWM—Music.
KNRC—Band. KFWI—Concert.
KFON—Dance orchestra. KYA—Music.
KGFJ—Dance orchestra. KPLA—Music.

9 to 10 p.m.

KELW—Program. KFVD—Studio hour.
KPLA—Program with KYA. KFRC—Frolic. KFSD—Program.
KNX—Program. KFI—Program with KFO.
KFWB—Music.
KLX—Frolic. KYAS—Program.
KMTR—Music. KFWM—Music.
KFQZ—Program. KFRC—Program.
KNRC—Program. KFON—Frolic.
KFO—Program with KFI. KYA—Program with KPLA.

10 to 11 p.m.

KNRC—Dance orchestra. KFSD—Dance orchestra.
KNX—Dance orchestra. KMIC—Music.
KFWB—Dance orchestra. KFRC—Dance orchestra.
KMTR—Dance orchestra. KNRC—Organ recital.
KFO—Dance orchestra. KYA—Dance orchestra.
KFWI—Dance orchestra. KFQZ—Music.
KPLA—Dance orchestra. KFON—Frolic.
KFVD—Dance orchestra. KFI—Concert hour.
KGER—Dance orchestra.

Viola Tunes Via KHJ

Frederick MacMurray, Composer

11 to 12 Midnight

KNX—Dance orchestra. KMIC—Dance orchestra.
KFVD—Dance orchestra. KFRC—Dance orchestra.
KFWI—Dance orchestra. KGFJ—Frolic, 12 M. to 2 a.m.
KMTR—Organ recital.
KFON—Frolic.

RUM AND MONEY GET BLAME FOR DIVORCES

CHICAGO, Aug. 14. (AP)—Moonshine whisky and financial worries are two leading causes of marital trouble, declared Judge Joseph Burke of the Court of Domestic Relations in a statement issued as he left Chicago for his vacation. "Other causes are the eternal triangle, bull-headedness, stubbornness and then those that are self-opinioned and cannot see the other person's viewpoint," added the judge. In spite of all the tales of trouble related to him he said he remains optimistic about family life.

Change Due in Prison Society

TACOMA (Wash.) Aug. 14. (AP)—The presidency of the American Prison Association is scheduled to pass into the hands of a different school of penological thought Tuesday in the election of Warden H. E. Thomas of the Ohio State Prison, the oldest warden in the United States in point of continuous service.

Warden Thomas is president of the National Wardens' Association and is being strongly backed for the presidency of the prison association to succeed William Franklin Penn of Morganza, Pa.

He is an outspoken supporter of capital punishment, in which he differs strongly from Mr. Penn, who favors its abolition.

This Trip East

is arranged to secure maximum comfort for you—a quick trip, too.

Golden State Limited's 63-hour dash across the continent is a journey wholly enjoyable. You leave in the cool of the evening (5 p. m.) In the morning you are in Phoenix. The first day out you are riding along high mesa lands of Arizona. El Paso that evening; Kansas City the next, with arrival in Chicago at a convenient morning hour for connection with trains further east.

A schedule arranged for your greatest comfort enroute. And its speed, new refinements and famous dining car service place *Golden State Limited* among the nation's finest trains. Experienced travelers prefer it. There is none faster nor finer.

Only $10 extra fare on this great train. The *Apache* and the *Californian* also operate over Golden State Route. No extra fare. They carry Pullmans through without change to Kansas City, St. Louis, Memphis, Minneapolis and intermediates. Tourist sleeper to Chicago.

Low Summer Fares

Go east this way, return any other Southern Pacific route you wish. It costs no more, except slightly additional through the Pacific Northwest. Southern Pacific has 12 great trains over 4 routes east; a choice matched by no other railroad.

Take advantage of reduced summer excursion fares. For example, $90.30 to Chicago and back; $151.70 to New York. Ask about them; illustrated booklets on request.

Golden State Limited Southern Pacific

Ticket Offices: 212 W. Seventh St., 1147 S. Broadway
Main Floor Pac. Elec. Bld. Sixth & Main Sts. Subway Terminal Bldg. 425 So. Hill Street Station—Fifth and Central Phone MEt. 2000

Glendale 106 N. Brand
Hollywood 6768 Hollywood Blvd.
San Pedro 222 E. Fifth
Sawtelle 12269 Santa Monica Blvd.
Beverly Hills Pac. Electric Station
Whittier Pac. Electric Station
Long Beach: 156 West Ocean
Ocean Park: Trolley Way
Pasadena: 199 E. Colorado

UNIFORMITY URGED FOR STATE LAWS

Committee Makes Report to Be Presented at Bar Association Convention

CHICAGO, Aug. 14. (AP)—Uniformity of State laws as a means of solving the maze of legal intricacies that exist today in the enforcing of conflicting laws between various States is strongly advocated in the committee reports of the American Bar Association, to be presented to the national convention at Buffalo, N. Y., the 31st inst., to September 2, made public today.

The reports pleaded for time to test the soundness of new laws, particularly concerning aviation and radio, before the introduction of additional legislation.

The convention will be addressed this year by William Howard Taft, Chief Justice of the United States; Gov. Smith of New York; Secretary of State Kellogg and Lord Newart, Lord Chief Justice of England.

London's oldest grocery store is still conducted by members of the family which started it in 1716.

Superb Routes of Travel

Tanner Motor Tours

Seeing Southern California

Daily Tours $2.00 to $12.00

PASADENA, HOLLYWOOD and BEACHES RIVERSIDE, SAN DIEGO

SEARLES POINT & DESERT SALTON AIR-LINE TRANSCONTINENTAL BALTIMORE OR. FORWARD HOTELS

Phone MUtual 3111

TURK ELECTION FETE

CONTANTINOPLE, Aug. 14. (AP)—Yesterday ended Turkey's three-day election festival, during which first-degree electors voted for second-degree electors who, in September, will elect some 310 Deputies to the National Assembly from a list which President Mustapha Kemal is preparing. This list contains solely the People's party candidates that being the only political organization allowed in Turkey.

The republic's universal male suffrage, which includes Greek, Jewish and Armenian citizens, brought out a goodly number of voters, but thousands were ignorant of what it was all about. The [illegible] day ind[illegible] night [illegible] garlanded [illegible] booths, which were [illegible] large portraits of [illegible] and had bands [illegible]

The wondering [illegible] illiterates instead [illegible] getting married [illegible] ing a government.

RECORD [illegible]

HEARNE (Tex.) Aug. 14. (AP)—A [illegible] stve)—A [illegible] ons pounds was [illegible] and put on [illegible] all records in the [illegible]

NOW! TWO FINE NEW STEAMERS to PORTLAND

S.S. ADMIRAL BENSON
S.S. ADMIRAL PEOPLES
sail
Every Tuesday, 11 A.M.

Positively the most comfortable ever operated on the PORTLAND ROUTE—ALL ROOMS are outside. All rooms have running Hot and Cold Water—De Luxe Suites ORCHESTRA — DANCING

FARES One Way, $36.00 Round Trip, $70.00

For Information TR. 3051

515 So. Spring 501 W. 5th

PACIFIC STEAMSHIP

Settled at perfect ease

—with no change of Pullman to any of these great centers and intermediate points—

Chicago, Minneapolis, Omaha, St. Louis, St. Paul, Salt Lake City, Kansas City, Denver, Butte

Liberal Stop-overs If You Prefer

Plan to include the scenic wonders and points of intense interest that literally abound along the Union Pacific in your vacation trip. There is a whole world of new wonders awaiting you in—

Yellowstone, Grand Canyon of the Colorado, Zion National Park, Bryce Canyon, Kaibab Forest, Rocky Mountain National Park

For cool delightful travel... and for special comfort and luxuries in train service, take the famous Overland Route.

Low Fares almost Everywhere, such as—

Chicago	$ 90.30
Cleveland	112.86
Des Moines	81.55
Kansas City	75.60
New York City	151.70
Washington	145.86
Cincinnati	110.40
Omaha	75.60
St. Louis	85.60

Mail This Coupon

J. Cruickshank, G. A., Union Pacific System Dept. 8A
732 So. Broadway, Los Angeles

I am planning a trip to _____ this summer. Please send me free, illustrated booklets and complete information.

Name _____

Address _____

City _____ State _____

UNION PACIFIC

The Overland Route

732 So. BROADWAY 517 P. E. Bldg. Phone MAin 8900. CENTRAL STATION 5th and Central Ave.

HOLLYWOOD 6752 Hollywood Blvd. GLENDALE 129 S. Brand Blvd. PASADENA 286 E. Colorado LONG BEACH 130 W. Ocean Ave.

OCEAN PARK 149 Pier Ave. SANTA ANA 300 N. Main St. HIGHLAND PARK 5607 Pasadena Ave. SAN PEDRO 101 W. 7th St.

RIVERSIDE 080 Main St. SAWTELLE 1813 Sawtelle Blvd., Tel. 32-389 BELL Bales and Salt Lake Ave.

THIS LAWYER NEVER LOSES

He's Only One in County and Citizens Complain of His Liquor Policies

LINCOLN (Neb.) Aug. 14 (AP) County Attorney McGraw is the only lawyer in McPherson county, one of the few sparsely populated districts of Nebraska, and that's why he's always elected.

This information was contained in a complaint forwarded to Gov. McMullen by citizens of the county. It charged McGraw failed and refused to enforce the prohibition law.

The citizens declared that County Commissioners had to employ outside counsel to prosecute liquor cases.

"It is impossible to defeat him. He is the only lawyer in the county," the complaint concluded.

ish practice having been to accept the place of incorporation as determining nationality while the United States acted on the strength of the nationality of stock ownership.

Two Killed in Plane Accident

PITTSBURGH, Aug. 14. (AP)—Two men were killed when their airplane fell into the Ohio River at Legionville, Beaver county, late today.

The pilot was identified as George W. Roth of Monaca. The other victim, a passenger, has not been identified.

Witnesses said the plane exploded in midair, and then nose-dived into the Ohio River at dam No. 4, Legionville. The explosion, they said, ripped away the plane's wings. A moment later the plane, afire, hurtled downward several hundred feet into the river.

JURY COMPLETED IN TRIAL OF UNIONISTS

SAN FRANCISCO, Aug. 14. (Exclusive)—Testimony is scheduled to begin tomorrow in the third trial of Gus Madsen and George Pesce on a charge of murdering MacIvan Campbell, nonunion carpenter, during strike violence last October. The previous juries disagreed. There are seven women and five men on the newly completed jury.

COTTON REPORT BOOMS MARKET

Government's Estimate of Monday Bull Factor

Prices Jump $17 on Prospect of Short Crop

Later Trading Cuts Advance; Demand Slow

NEW YORK, Aug. 14. (Exclusive)—The government's first cotton-crop report of the season, issued at noon last Monday, making the prospective yield as of the 1st inst. as low as 13,493,000 bales without linters, was between 1,000,000 and 1,800,000 bales below what had been expected; the former being the difference on the average of the thirteen private-crop reports and the latter representing the 15,000,000-bale estimates of some of the trade here at New Orleans and Memphis.

The market had been preparing for nearly two weeks for a crop estimate of at least 14,500,000 bales. It had done this by the heavy liquidation which had brought prices down about 220 points or $11 a bale from the high prices in the July bull movement culminating July 26 in the quotations which prevailed just before the government's report was issued. The announcement of its figures threw the markets at Liverpool and New Orleans as well as here into the most excited trading.

Prices jumped almost immediately 200 points or $10 a bale on the scramble to buy that developed from all directions. As that fluctuation was the maximum limit allowed by the rules of the exchange here for any one day's trading, the next day witnessed a farther bulge of 145 points on the average from those quotations. It brought October contracts here up to 20.42 cents, December to 20.66 cents, January to 20.75 cents, March to 20.91 cents and May to 21.02 cents.

This made a total advance of between 340 and 360 points from the quotations which prevailed just before the government report was announced, or about $17 per bale. There has since been a reaction of about 120 points from those nigh prices, mostly on heavy profit taking by old-trade bulls, and southern selling of a hedging character against a rapidly developing crop.

Closing prices yesterday were October about 19.20, December and January, 19.50; March, 19.70, and May about 20 cents, with trade sentiment now very much excited and uncertain on the course of prices from the current level with so much of the bullishness in the government's low crop estimate discounted.

It appears the government has made allowance for a good deal of the expected damage from the boll weevil, which most of the private reports did not include. This is the principal reason why the government's crop report so surprised the trade by being so much smaller than the average of 14,500,000 bales which private reports had figured out. It now remains to be seen whether the government's next crop report will confirm its low figures. It is due to be announced September 8 from a compilation of its reports to September 1.

There are many in the trade who believe the crop will turn out larger than 13,500,000 bales without linters if killing frost holds off from the cotton belt later than October 15, about the average of its earliest occurrence in the last five years.

Present prices for cotton contracts of 19½ to 20 cents a pound for December to next May deliveries compare with 16 to 16½ cents at this time last year, when last season's crop was being estimated around 15,500,000 bales—it finally turning out 18,000,000 bales.

With the world's spinners having taken nearly all of it through the inducement of the low prices which prevailed throughout the late fall and winter and early this year, they now have provided for their requirements so far ahead and with prices so much higher at present than a year ago, it is extremely doubtful if they will be inclined to contract much before the first receipts of this season's crop.

BOOKS BURNED IN REPENTANCE

Satan Handed Blow As Writer Publicly Destroys Copies of "Satan in Paris"

PARIS, Aug. 14. (Exclusive) Convinced of the sinfulness of writing light novels, Jean Genbach, a young Parisian author, publicly burned a dozen copies of his book, "Satan in Paris," in the middle of the square in front of Notre Dame Jathedral today.

A crowd of American tourists visiting the famous church looked on in amazement as the flames consumed the pile of doomed volumes. M. Genbach formerly was a monk, but tiring of the ascetic life of the monastery fled to Paris, where he wrote the Satanic novel. He says he was saved from drowning in the Mediterranean by the Virgin Mary's aid a few days ago, in consequence of which he made a vow to destroy the books.

PAPER OF CORN STALKS LATEST

Nebraska Chemist Declares Problem Solved

Tells Associates of Iowa College Methods

Predicts Many Factories in Corn Belt Area

LINCOLN (Neb.) Aug. 14. (Exclusive)—Agricultural engineers and chemists at the Western College of Agriculture have been combining experiments and exchanging information as to the results of research with the object of trying to find a wider use for corn stalks now allowed to rot in the fields or utilized only for fodder. This work has been going on for several years.

Dr. O. H. Sweeney, head of the chemical department at Iowa, who has been in general charge, tells his associates that the problem of making paper from these stalks has been solved, and that methods have been devised by which the stalks can be harvested at small cost.

Corn fiber has been made into rougher grades of paper for a considerable time, but the experiments now completed make use of it for the better grades.

This work has been undertaken as a part of research work for the farm equipment manufacturers' association, in part, the object being to devise an economical method of cutting and delivering it to factories. This has resulted in the combined use of an eight-foot mower, a hay loader and a baler.

The mowing, picking up and baling are all done at one operation, the whole outfit being pulled by a tractor, at a cost of $3 a ton. To get it to market costs another $2 a ton. The stalks sell at $10 a ton.

The stalks can be cut in the fall after they are dried out, or in the spring before the ground thaws out, and after the cattle have had their winter run in the fields. The engineers believe that within a few years a number of factories will be started in the corn belt, because of the growing scarcity of wood pulp and the increasing cost of paper.

Camp Nelson Resort Burns

PORTERVILLE, Aug. 14. (AP)—The Hotel Camp Nelson, thirty-five miles east of here and the oldest mountain resort in this part of the State, burned to the ground early today. All guests escaped.

FILIPINOS IN BROIL OVER WOOD DEATH

Rumors of Forthcoming Independence Spreading Unrest Among Tribes

MANILA, Aug. 14. (AP)—A dispatch to the Manila Bulletin says that great unrest is reported throughout the Sulu Archipelago as a result of Gov.-Gen. Wood's death.

The dispatch, dated Zamboanga, says rumors were circulated to the effect that the Philippines would be granted independence immediately, and that the Moros would be exploited by the Christians. The Mohammedan priests everywhere throughout the province are praying Allah to inspire President Coolidge to send the islands a Governor similar to Wood, although the Moros declare nobody can have the same place in their hearts.

The dispatch continues with the statement that if some irresponsible Christian Filipinos continue to celebrate Wood's death, hailing it as the removal of an obstacle to independence, the situation will soon become critical. The constabulary officials here said information on the reported unrest is lacking.

Angeleno Takes Bride in Hospital

LEXINGTON (Ky.) Aug. 14. (Exclusive)—After delaying her marriage because of the illness of her father, Miss Carrie Anderson Allman, a returned missionary from China, and Gilbert King of Los Angeles, were married here yesterday at a hospital, where the bride's father, John Allman of Richmond, Ky., is convalescing. They will live in Los Angeles.

Miss Allman spent three years in China as a missionary but was forced to leave last March. She barely escaped from the interior of China with her life, finally reaching safety aboard a United States cruiser just before the rebels entered Nanking. She had many harrowing experiences and was subjected to the fire of the warring factions on several occasions. All her personal property was lost.

After training for missionary work Miss Allman entered the service for a five-year period. She returned to the United States about two months ago. On reaching Los Angeles she was forced to spend several weeks in a hospital because of a nervous and physical breakdown as a result of the experiences in making her escape from China.

Miss Allman met King in China, where it is said he was in the oil business.

DRYS PLAN TEST FOR CANDIDATES

G.O.P. List to Be Weighed in Balance of Prohibition

Action Set for Conference of Anti-Alcoholism League

Course for 1928 Campaign Will Be Determined

WESTERVILLE (O.) Aug. 14. (AP)—Potential Republican candidates for the Presidency will be weighed in the balance of prohibition by officials of the Anti-Saloon League of America during the conference of the world league against alcoholism at Winona Lake, Ind., this week, league leaders announced today.

President Coolidge's announcement that he does "not choose to run for President in 1928," brings on the plans for serious discussion as to what prospective G. O. P. candidates the league may support or oppose in the 1928 campaign.

The league already has gone on record as being opposed to three prospective Democratic candidates: Gov. Smith of New York; Gov. Ritchie of Maryland, and Senator Reed of Missouri. The league also has announced it will oppose Dr. Nicholas Murray Butler, president of Columbia University and a prospective Republican aspirant.

The league statement says the port on opposition of Republican league's officials construe the President's announcement as indicating a wide-open field in the Republican nomination race and declares supcandidates will be based on the candidates' past wet and dry records, both public and private.

BROTHER FINDS DEATH NOTE WITH HIS RAZOR

SAN FRANCISCO, Aug. 14. (Exclusive)—When Frank McDevitt reached for his razor to shave this morning he found a note wrapped around it, reading: "Frank—In basement." He investigated. His brother, Vincent P. McDevitt, a manufacturer's agent, was dead on the floor with a bullet through his brain and a revolver on the floor alongside.

TWO OFFICERS FALL FROM BOAT AND DROWN

SEATTLE, Aug. 14. (AP)—Chief Engineer Eugene Peters and Chief Officer F. W. Buscom of the Transmarine Line freighter Sudawsonco fell overboard late yesterday and drowned in Puget Sound, twenty miles from Seattle, Capt. David Pearson, master of the vessel, reported the accident upon arrival here from San Francisco.

Hundreds of Young Women are training a Natural Wave with Menth-O-Foam

It takes just five minutes.

Menth-O-Foam is the "new-day" shampoo. It takes just a few minutes to use and leaves new glorious lights in the hair. Best of all it requires no water in its application. Menth-O-Foam cleanses the hair and scalp scientifically and more thoroughly than any shampoo you have ever known. The tonic qualities of Menth-O-Foam are recognized by the world's leading hair specialists. Try it today—See how easy it is to set a wave after shampooing. If you don't know how to train a wave send for our free booklet—We'll show you how.

50c.

At your Druggist

MENTH-O-FOAM

"Liquid Dry" Tonic Shampoo

Instant Laboratories, Inc.,
2843 W 9th St., Los Angeles.
Please send me your FREE folder "How to train a Wave."
Dept. L-15

PILES and FISTULA

Permanently removed without surgical operation or detainment from business or pleasure. The relief is permanent, guaranteed, or no cost to you. Also all other Rectal Diseases treated by our ambulant office treatment.
Send for Free Booklet
Pacific Coast Proctological Clinic
Suite 1124 Law's State Bldg.
H. F. Kammann, M.D., and E. G. Hanley, M.D.

1928 ESSEX SUPER-SIX COACH Breaks High Gear Record up Mt. Baldy

An enclosed 1928 Essex super-six ran the 8½ miles of steep mountain grades between the Toll House and Ice House Canyon at Mt. Baldy in 12 minutes and 45 seconds sealed in high gear. This remarkable time is 46½ seconds faster than the best previous time. This is a tremendous triumph for the power and speed of the new Essex as the previous record was made by an open model 8-cylinder car with top, windshield, etc., removed, while the Essex used was a closed car, without a single article of standard equipment missing. The run was timed and observed by Los Angeles and Pomona newspaper men, one of whom rode in the car during the run to certify to the fact that the car was sealed in high gear throughout the record breaking run. The improved super six motor with the lengthened stroke made this severe test easy for the new Essex.

The NEW 1928 ESSEX *Super-Six* MODELS—NOW ON DISPLAY!

Pictorial Slants at the Day's News From Southland and Abroad

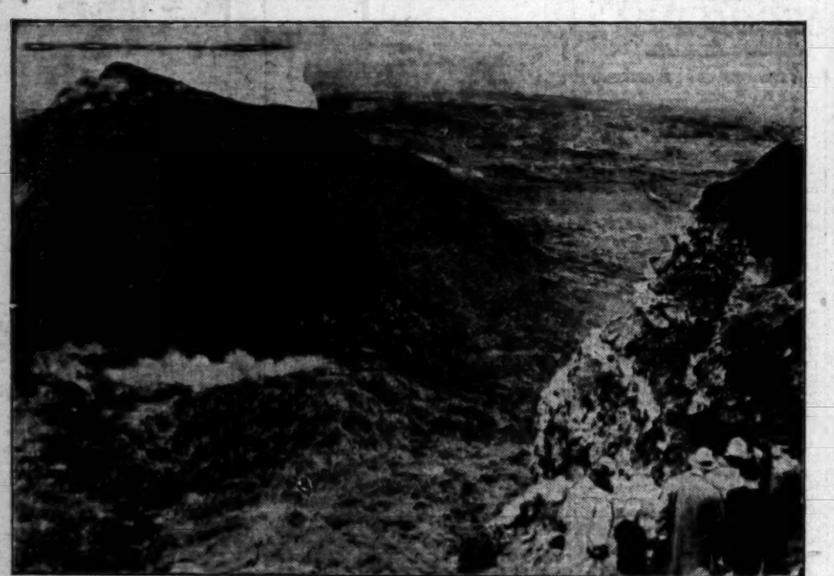

Braving the Peril of Gaseous Fumes and Hurtling Molten Lava, the party of tourists shown in lower right-hand corner in this photo got a close-up view of angry Vesuvius during eruption ten days ago. Vesuvius, which resembles nothing so much as a huge pile of steaming coal, is the most famous volcano in the world. (Herbert photos.)

Vice-Governor Gilmore of Philippines is prominently mentioned as successor to late Gov.-Gen. Wood, who died during visit to United States a few days ago. (P. & A. photo.)

Princess Ileana's Greatest Thrill during her trip to the United States came through Newland De P. Knight, a student at Culver Military Academy, Culver, Ind., the Princess admitted the other day. Ileana and young Knight shown together in car above. (P. & A. photo.)

One of the Largest Bengal Tigers ever [illegible] America is Emir the Great, the huge fell[illegible] with depicted, who will be seen here [illegible] Ringling Bros. and Barnum and Bailey Circ[illegible] next month. The big fellow doesn't care [illegible] for publicity.

Several Hours Before it Was Set to Explode, an infernal machine was found by special delivery boys near postoffice substation in Chicago a few days ago. Lieut. Mike Mills of Chicago police bomb squad with machine above. (P. & A. photo.)

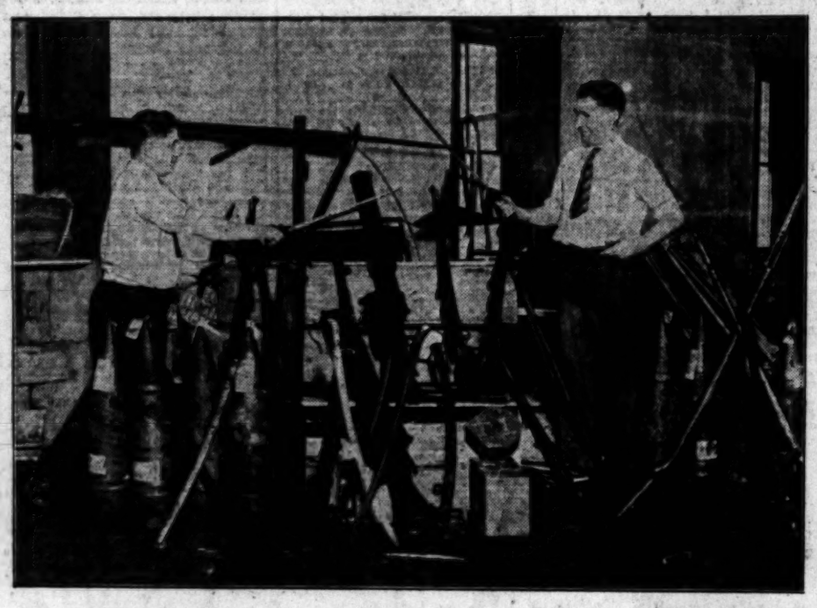

German War Trophies Captured in France by American Troops during World War have just been received at Washington as result of efforts of officials of American Legion. The consignment, part of which is shown above, includes every type of lethal instrument employed by the Germans on the western front. (P. & A. photo.)

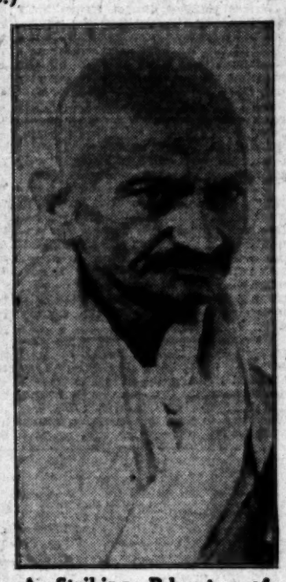

A Striking Photo of Mahatma Gandhi, India's leading political figure, who has reentered public life after an illness, is presented above. (P. & A. photo.)

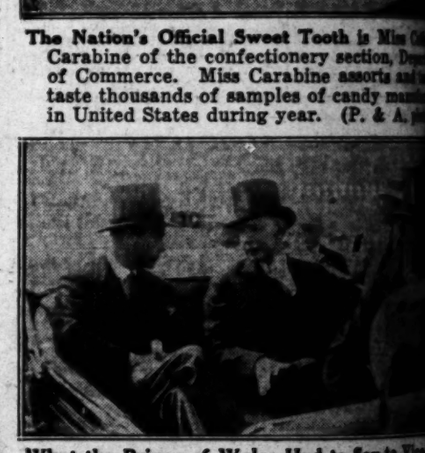

What the Prince of Wales Had to Say to Vice[illegible] dent Dawes during this ride at Buffalo a [illegible] ago is not a matter of record. However, [illegible] made speeches a few minutes later at the [illegible] tion of the International Peace Bridge. (P. [illegible] photo.)

Last Year She Was Miss San Antonio; this year she may be Miss Ocean Park. Speaking of Ethyl Watson, comely Texas girl, who came here last year to enter a beauty contest and has elected to remain. Photo shows her on beach at Ocean Park. (Times photo.)

Draped in the Flag he served so well, the body of Gov.-Gen. Wood was transported to Arlington Cemetery at Washington last week on caisson. (P. & A. photo.)

Miniature Loud Speaker and microphone, the invention of Girard Fourness of Los Angeles, speeds up interoffice communication and eliminates push bell. Photo shows Francis Morrison with device. (P. & A. photo.)

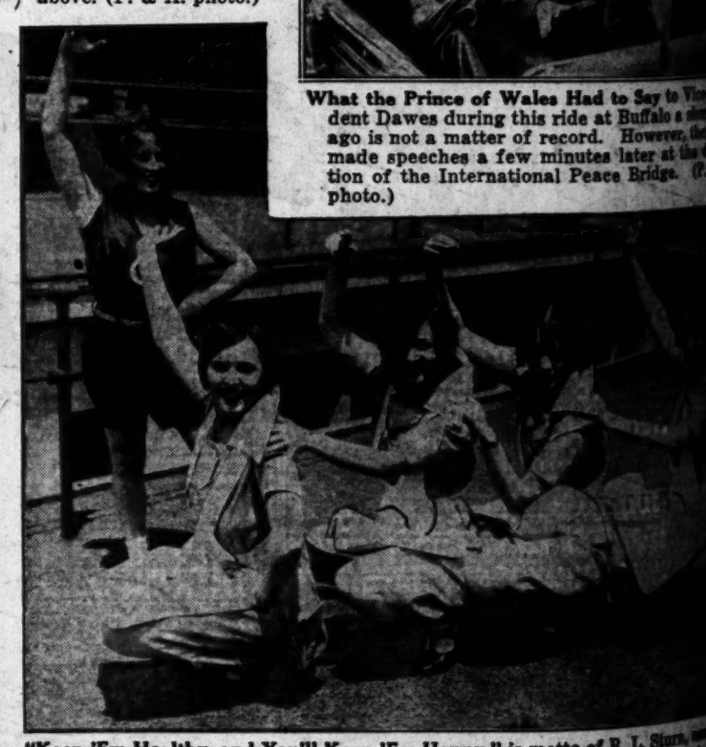

"Keep 'Em Healthy, and You'll Keep 'Em Happy," is motto of R. L. Starr, [illegible] manager at the Alexandria, who insists that all waitresses at the hotel [illegible] in a daily session of setting-up exercises under the direction of Miss [illegible] Green of the Los Angeles Athletic Club. Here's Miss Green putting [illegible] Finan, Alice Bleser, Mildred Butzer and Mollie Schroeder through their [illegible] on hotel roof. (Times photo.)

The "merry-go-round" frock derives its name from the many color tones of its material, which is of printed satin with stripes and dots. (Herbert Photos, Inc.)

Same Pompous Party, the former Crown Prince of Germany is caught by the camera in the above photo during recent military review. He still likes gold braid.

OUR HISTORY IN PICTURES 794 The Last Frontier by J. CARROLL MANSFIELD

Yesterday's History Strip was incorrectly numbered 794. It actually was 793.

STEADILY DRIVEN WESTWARD, YEAR AFTER YEAR, BY THE RELENTLESS SPREAD OF THE WHITE MAN'S CIVILIZATION, THE INDIAN, WHO HAD ONCE CALLED THE WHOLE CONTINENT HIS OWN, FOUND HIMSELF HEMMED IN IN THE REGION THAT LIES BETWEEN KANSAS AND THE SIERRAS.

THIS TERRITORY, A THOUSAND MILES WIDE AND ALMOST AS MANY LONG, WAS DESTINED TO BE THE LAST BATTLEGROUND OF THE LONG CONFLICT BETWEEN TWO FORCES, THE INDIAN AND BARBARISM ON ONE SIDE, THE WHITE MAN AND CIVILIZATION ON THE OTHER.

FOR YEARS, THE PLAINS-INDIANS HAD BEEN ANNOYED, BUT NOT GREATLY DISTURBED BY THE PASSING CARAVANS OF EMIGRANTS. THE WAGON TRAINS PASSED ON OVER THE GREAT TRAILS WITHOUT STOPPING. BUT WHEN WHITE SETTLEMENTS BEGAN TO SPRING UP IN THE INDIAN COUNTRY, THE RED MAN KNEW HIS HUNTING GROUNDS WERE DOOMED.

IN 1858 TROUBLE HAD BEGUN BREWING AMONG THE FIERCE CHEYENNES AND ARAPAHOES OF COLORADO WHEN THEIR LANDS WERE INVADED AND OCCUPIED BY A HORDE OF WHITE PROSPECTORS HUNGRY FOR GOLD.

TOMORROW—THE SANDY CREEK [illegible]

Dempsey Dodges Fans as He Leaves for Bout

SPORTS
The Los Angeles Times

MONDAY MORNING, AUGUST 15, 1927.

AINES DEFEATS CORNES FOR CITY GOLF TITLE

CHAMP SUCCESSFULLY DEFENDS CITY GOLF CROWN

Jack Gaines (right) defeated George Cornes, 5 and 3 at Griffith Park yesterday, to again claim the city municipal golf championship. A record gallery trailed the playing through titlist from Girard and the representative challenger from the Lakeside Golf Club and was rewarded with an airtight exhibition that kept Cornes shooting from the outside through the greater part of the thirty-six-hole match. Jones is shown holing a long putt to win the thirty-second hole that left him dormie four.

DS CROWD DEPARTURE

Fails to Show Up Central Station

Waiting Crowd Be- Wife's Illness

From Pico Station; in Salt Lake

...pulled a fast one ...Stated to ...Central Station at 6 p.m., the heavyweight champion and his party hopped the train at Pico, thereby avoiding a mob of well-wishers who had gathered at the Central avenue depot to speed Jack on his way to Chicago where he meets Gene Tunney for the world's heavyweight championship on the night of Sep-

...to his plans to himself ...friends knew ...the Pico station. ...Jack's faithful ...in the dark, or pro- ...he appeared at the ...and carried a wor- ...somebody told him ...the rattler far-

...avoided the ...depot because ...Dempsey's ill ...thousands ...Central Sta- ...returned home more ...egg and the ...went his sick ...anything that ...such a ...Mr. Dempsey was ...a woman.

...desire to give ...send-off most of ...remained to ...for Harold Lloyd, ...and his wife, Mildred

...d on Page 10, Column 3)

Oaks and Stars Split Even in Double-Header

SERIES TAKEN BY OAKLANDERS

Acorns Defeat Shellenback in Opener, 6 to 4

Sixteenth Victory of Year for "Pudgy" Gould

Dick McCabe Holds Leaders in 6-to-2 Nightcap

BY ROB RAY

Ivan Howard's pennant-bound Oaks wound up their final appearance of the season at Wrigley Field by splitting even with the Hollywood Stars in yesterday's double-header, the league leaders taking the opener, 6 to 4, and dropping a 6-to-2 decision to the Home Guards in the nightcap.

PUDGY GOULD.

The Oaks walked off with the series, five games to two, and looked the part of the champions they are going to be named in a couple of months during the week's play. During their other three series down here against the Angels and Stars the Oaks didn't look so impressive and there was quite a bit of wondering on the part of local fans just why the Acorns were on top, but all that was dispelled by the latest performances of the Howardmen in the Los Angeles ball yard.

OAKS MAKE TRIPLE PLAY

"Pudgy" Gould, the loop's leading hurler, turned in his sixteenth victory of the season in the opener, but he had to be relieved by Leo Dickerman when the Stars became dangerous in the eighth inning. Dickerman also ran into trouble in the ninth when the first two Stars up got on base, but a triple play, engineered by Messrs. Reese, Lary and Fenton, put

(Continued on Page 10 Column 3)

GODFREY FIGHTS MALONEY

"Big Gawge" Goes Into Action Against Boston Boy at Philadelphia This Evening

BY BENNY LEONARD
(Retired lightweight champion of the world)

NEW YORK, Aug. 14. (Exclusive)—Philadelphia takes the fistic spotlight away from New York tonight, when George Godfrey, negro heavyweight, meets Jim Maloney, of Boston, in the feature bout at Shibe Park. This bout undoubtedly will eliminate Maloney from the first flight of heavyweights.

If it doesn't, then George Godfrey will have to exhibit an amazing reversal. Godfrey is now being hailed as the successor to Harry Wills as the best of the negro heavyweights. And in this connection I might point out the sudden dearth of good fighting material among the negroes in the ring today.

With the suddent and total collapse of the Wills bubble one finds only Godfrey and the two Flowers, Tiger, the middleweight, and Bruce, the lightweight, commanding any more than passing attention. None of the trio is regarded as a real "menace" to the title in his particular class. True enough, there is "Baby Joe" Gans somewhere out in California who showed some signs of ability, but he seems to have passed out of the picture of late.

GODFREY BEST

Tiger Flowers, although he managed to win the world's middleweight title, was one of the least capable champions that ever held the honor, and Bruce Flowers, the lightweight, in my opinion, will never get the

(Continued on Page 11, Column 2)

Beavers Take Two Thrillers From Seraphs

PORTLAND, Aug. 14. (AP)—Portland won two thrilling, old-fashioned, zip-snorting, hair-raising baseball games today from Los Angeles, the score of the first being 5 to 4, and that of the second, which went fourteen in-

(Continued on Page 10, Column 5)

GIRARD STAR AGAIN CHAMP

Lakeside Challenger Loses Finals, 5 and 3

Winner Hero of Airtight Exhibition

Gallery Trails Municipal Greens Affair

BY BILL WISE

Jack Gaines of Girard yesterday successfully defended his city golf crown by defeating George Cornes of Lakeside, 5 and 3, in the 36-hole finals match for the municipal championship.

The defending titlist climaxed a week of near-perfect golf with an airtight exhibition yesterday that found Cornes trailing through the greater part of the match, staged over the Woodrow Wilson links in Griffith Park.

Lakeside's bid for one of the most representative titles in West Coast golf, started off well and won the first hole with a par 5. Cornes slipped one over with another 5 on the second and Gaines squared the match. The twice-crowned champ went into the lead with a perfectly played par 4 on the fourth, and was never headed, again claiming the title with a par 3 on the fifteenth of the afternoon round, the thirty-third hole of match.

Breaks played an important part in the sensational set-to yesterday and Cornes, after losing six of the first nine holes, staged a game rally that cut Gaines's lead to three up at the end of the first eighteen. Gaines wavered on the outgoing nine after lunch, and Cornes picked up two holes before losing the eighth.

Cornes dropped a birdie 4 to win the ninth and was only one down when the players turned for home. Both slipped one over to halve the tenth with 4's but Gaines pulled away with a great birdie 3 on the eleventh and after winning the thirteenth, dropped a tricky six-foot putt for a par 5 to win the fourteenth and was dormie 4, going to

(Continued on Page 10, Column 4)

UBER GETS PERFECT SCORE AT LOCAL TRAPS

...a perfect crowd and ...That's what was had ...Gun Club yester- ...champion, A. J. ...100 x 100 to lead ...round of trap shoot- ...day brought shoot- ...New Mexico, Il- ...other way points. ...Feltmann and ...100 for second hon- ...of Phoenix, Bud

Crook, Don Morrison and C. D. Horton broke 96 each out of the century for third honors. Capt. A. H. Hardy, H. E. Sargent, Ed Minock and E. L. Valleen divided fourth honors and were closely followed by Mrs. Gus Knight, J. E. Hare and C. E. Rhoades. Stauber with his 100 straight score won both Class A trophies as did H. E. Sargent in Class B. C. E. Rhoades and Ed Minock won the Class C prizes, while Lou Lock-

(Continued on Page 11, Column 4)

RESULTS AND STANDINGS IN MAJOR AND MINOR LEAGUES

PACIFIC COAST LEAGUE

	W.	L.	Pct.
Oakland	89	54	.622
San Francisco	82	61	.573
Seattle	79	62	.560
Sacramento	71	72	.497
Portland	67	74	.475
Hollywood	66	78	.458
Missions	64	80	.444
Los Angeles	53	90	.371

Yesterday's Results

Oakland, 6-2; Hollywood, 4-6.
Portland, 5-7; Los Angeles, 4-6.
(Second game 14 innings.)
San Francisco, 9-12; Seattle, 6-2.
Missions, 4-1; Sacramento, 2-7.

How the Series Ended

Oakland, 5; Hollywood, 2.
Portland, 7; Los Angeles, 1.
Seattle, 4; San Francisco, 4.
Missions, 5; Sacramento, 2.

Games Tomorrow

Sacramento vs. Hollywood at Wrigley Field.
Los Angeles at Seattle.
San Francisco at Portland.
Oakland at Missions.

NATIONAL LEAGUE

	W.	L.	Pc.		W.	L.	Pc.
Chicago	68	40	.630	Cincinnati	49	59	.454
Pittsburgh	63	45	.583	Brooklyn	47	64	.423
St. Louis	61	47	.565	Boston	43	62	.410
New York	62	50	.554	Philadelphia	41	67	.374

Yesterday's Results

Chicago, 7; Cincinnati, 3.
Pittsburgh, 5; St. Louis, 1.
New York, 3; Philadelphia, 1. (Second game, rain.)
Boston, 4; Brooklyn, 0. (Second game, rain.)

Games Today

Boston at Philadelphia.
Only game scheduled.

AMERICAN LEAGUE

	W.	L.	Pc.		W.	L.	Pc.
New York	79	33	.705	Chicago	59	56	.477
Washington	65	45	.591	Cleveland	57	64	.428
Detroit	60	48	.556	St. Louis	41	68	.376
Philadelphia	60	51	.541	Boston	36	74	.327

Yesterday's Results

New York, 6; Washington, 2.
Chicago, 7; Cleveland, 3.
Detroit, 6; St. Louis, 5.
Only games scheduled.

Games Today

Open date for all teams.

AMERICAN ASSOCIATION

	W.	L.	Pc.		W.	L.	Pc.
Toledo	74	44	.627	Minneapolis	64	59	.520
Kansas City	69	53	.576	Indianapolis	51	69	.425
Milwaukee	68	53	.562	Louisville	47	75	.385
St. Paul	66	57	.537	Columbus	46	76	.377

Yesterday's Results

Milwaukee, 2-7; Columbus, 8-9.
Minneapolis, 3; Louisville, 9.
St. Paul, 2-3; Indianapolis, 4-2. (Second game called, 7th, to allow St. Paul to catch a train.)
Kansas City, 12; Toledo, 9. (Second game postponed, wet grounds.)

SOUTHERN ASSOCIATION

	W.	L.	Pc.		W.	L.	Pc.
Birmingham	70	47	.598	Atlanta	56	60	.483
New Orleans	72	49	.595	Mobile	55	66	.455
Nashville	66	52	.559	Little Rock	46	75	.380
Memphis	67	53	.558	Chattanooga	46	76	.377

Yesterday's Results

New Orleans, 5; Chattanooga, 0.
Memphis, 9; Birmingham, 5.

INTERNATIONAL LEAGUE

	W.	L.	Pc.		W.	L.	Pc.
Buffalo	80	45	.650	Toronto	64	60	.516
Syracuse	72	49	.594	Rochester	57	65	.467
Newark	68	55	.553	Jersey City	53	70	.431
Baltimore	66	54	.550	Reading	28	93	.231

Mobile, 9-3; Nashville, 5-4.
Only games scheduled.

Yesterday's Results

Buffalo, 8; Newark, 5.
Rochester-Baltimore, rain.
Syracuse-Reading, rain.
Jersey City, 3; Toronto, 1. (Second game postponed, rain.)

UTAH-IDAHO LEAGUE

Idaho Falls, 9-2, Salt Lake, 5-10.
Logan, 3-4; Twin Falls, 2-4.
Ogden, 3; Pocatello, 15.

WESTERN ASSOCIATION

Muskogee, 4; Springfield, 0.
Topeka, 3; Fort Smith, 1.
Okmulgee, 16; Joplin, 11.

(Continued on Page 10, Column 4)

GOOD-BY AND GOOD LUCK!

Jack Dempsey is shown bidding a few admirers good-by as he left for the East last night on the Los Angeles Limited of the Union Pacific. On account of the illness of Mrs. Dempsey, Jack and his party motored to Pico Station to catch the Chicago rattler and eluded the main body of fandom that had gathered at the Central Station to see their idol depart for his Chicago training site. [Keystone photo.]

ANNUAL LOS ANGELES CLUB TOURNAMENT OPENS TODAY

The annual tournament of the Los Angeles Country Club, opening today, will draw the best interclub field of the season to the famous north course at Beverly. The affair is open to all members of clubs affiliated with the Southern California Golf Association. Contestants may qualify, eighteen holes, either today or tomorrow. Match play in all flights will get under way Wednesday. There will be a special eighteen-hole medal consolation round Friday for nonqualifiers and players defeated in first-round matches. A two-ball mixed foursome affair next Sunday will conclude the tournament.

AMERICA'S SMARTEST CLOTHES

...FALL STYLES ...AND DOUBLE ...TED $40, $45 ...TROUSERS SUITS ...ED.

JUST WONDERFUL! THESE EARLY AUTUMN ARRIVALS IN STYLISH SUITS. WONDERFUL FABRICS. WONDERFUL COLORINGS.

Scott Bros

719-721 SOUTH HILL ST.
(Open Saturday Till 9 P. M.)

WALK-OVER

MEN get this!

last call final week

WALK-OVER'S SEMI-ANNUAL SALE

TWO PRICES TWO GROUPS

$5.00 $6.35

Values to $12

JESBERG'S WALK-OVER SHOPS

716 South Broadway
618 South Broadway

MEN'S SHOPS OPEN SATURDAY EVENINGS

Beck Sparkles as Cubs Sweep Red Series; Yankees Trim Solons to Increase L

JONES TOSSES BRUIN VICTORY

Star Southpaw Halts Rival Club by 7-2 Count

Kremer in Top Form as Bucs Trounce Cards, 5-1

Benton Wins Eight Straight for Giants, 3 to 1

CHICAGO, Aug. 14. (AP)—Chicago made a clean sweep of the three-game series with the Reds today when they drove Red Lucas off the hill in the seventh inning and defeated Cincinnati, 7 to 2, behind the sterling pitching of Percy Lee Jones.

The visitors landed hard on Jones in the first inning for a two-run lead, but thereafter the star southpaw of the Cubs allowed only five scattered hits and was given brilliant support, especially by Heathcote and English.

Chicago came from behind and put over the first run in the second inning by bunching hits, and tied the count in the third inning on Wilson's single, his steal of second and Stephenson's double.

Beck started the seventh-inning rally with a two-base hit, after which Heathcote and Wilson also hit two-baggers, forcing Lucas to retire. Stephenson greeted Donohue with a single, scoring Wilson with the fourth tally of the inning. The Cubs added another run in the eighth by bunching two singles with a fielder's choice.

This winds up the long home stay of the Cubs, who will set out for the eastern cities tonight, returning September 4. The Cubs won thirteen and lost four games in this home series. Score:

CINCINNATI	AB	R	H	O	A
Dressen,2b	4	0	1	0	3
Allen,cf	4	1	0	1	0
Bressler,lf	4	0	1	2	0
Walker,rf	4	0	1	1	0
Kelly,1b	4	0	3	11	0
Ford,ss	4	0	3	2	5
Critz,3b	3	0	0	4	5
Hargrave,c	4	0	0	4	0
Lucas,p	2	0	0	0	2
Donohue,p	0	0	0	0	0
Picinich,x	1	0	0	0	0
Totals	35	2	9	24	13

CHICAGO	AB	R	H	O	A
Adams,2b	5	1	2	1	3
English,ss	4	0	0	3	0
Hen'ssn,rf	4	0	0	2	0
Wilson,cf	4	2	3	1	0
Stech'n's,lf	4	0	2	1	0
Grimm,1b	4	0	1	9	1
Gonzales,c	4	2	2	5	2
Beck,2b	4	1	2	4	4
Jones,p	4	0	1	2	3
Totals	37	7	13	27	13

x—Batted for Donohue in 9th.

SCORE BY INNINGS

Cincinnati	2	0	0	0	0	0	0	0	0	2
Chicago	0	1	1	0	0	0	4	1	x	7

SUMMARY

Errors—Critz, Hargrave, Donohue, English. Grimm. Two-base hits—Bressler, Kelley, 2; Gonzales, Adams, Stephenson, Beck, Heathcote, Wilson. Stolen bases—Wilson, Adams. Sacrifice—English. Double plays—Jones to Beck; Critz to Kelly; Dressen to Critz to Kelly. Left on bases—Cincinnati, 7; Chicago, 7. Base on balls—Off Jones, 1. Struck out—By Lucas, 4; Jones, 5. Hits—Off Lucas, 10 in 6 2-3 innings; Donohue, 3 in 1 1-3. Passed ball—Hargrave. Losing pitcher—Lucas. Umpires—Reardon, O'Day and Moran. Time of game—1h. 45m.

KREMER STARS

ST. LOUIS, Aug. 14. (AP)—The Pittsburgh Pirates won the final game of the series from the St. Louis Cardinals, 5 to 1, here today, in a contest which was enlivened only by the airtight pitching of Kremer, the Pirate hurler. The contest was dull and colorless, partly as the result of a damp field and light showers which caused a delay of twenty-five minutes after the third inning. The defeat placed the Cardinals two games behind the Pirates in the struggle for second place. Score:

PITTSBURGH	AB	R	H	O	A
L.Waner,cf	4	1	1	4	0
Rhyne,2b	4	1	1	6	4
P.Waner,rf	3	1	0	3	0
Barnhart,lf	4	0	1	2	0
Traynor,3b	4	1	2	1	1
Wright,ss	4	0	1	2	2
Harris,1b	3	0	0	9	0
Grantham,1b	1	0	1	2	0
Spencer,c	3	0	0	6	1
Gooch,c	1	0	0	0	0
Kremer,p	3	0	0	0	2
Totals	32	5	6	27	9

ST. LOUIS	AB	R	H	O	A
Douthit,cf	4	0	1	0	0
Hafey,lf	4	0	1	1	0
Toporcer,2b	4	1	1	3	0
Frisch,3b	4	0	1	1	3
Bottomley,1b	3	0	0	9	1
Southworth,rf	3	0	0	2	0
Heine,lf-cf	3	0	0	1	0
O'Farrell,c	3	0	0	5	0
L. Bell,ss	3	0	0	1	3
Sherdel,p	0	0	0	0	1
H. Bell,p	1	0	0	0	0
McGraw,p	0	0	0	0	0
Clark,x	1	0	0	0	0
Schulte,xx	1	0	0	0	0
Totals	30	1	4	23	5

x—Batted for Sherdel in 9th.
xx—Batted for H. Bell in 7th.

SCORE BY INNINGS

Pittsburgh	2	1	0	0	0	0	0	2	0	5
St. Louis	0	0	0	0	0	0	0	1	0	1

SUMMARY

Errors—Rhyne, Wright, Bottomley, 2; Frisch. Two-base hits—Wright, Frisch. Sacrifices—Rhyne, Douthit, Bottomley. Double plays—Wright to Rhyne to Harris; Wright to Rhyne to Grantham; L. Bell to Frisch to Bottomley; Frisch to Bottomley. Left on base—Pittsburgh, 4; St. Louis, 6. Base on balls—Off Kremer, 3; Sherdel, 1; McGraw, 1. Struck out—By Kremer, 2; H. Bell, 1. Hits—Off Sherdel, 4 in 6 innings; H. Bell, 0 in 4 innings; McGraw, none in 1 inning. Losing pitcher—Sherdel. Umpires—Jorda, Barr and Moriarty. Time of game—1h. 55m.

BENTON BEST

NEW YORK, Aug. 14. (AP)—Larry Benton stopped the Phillies with four hits as the Giants defeated Philadelphia in the first game of a double-header today by 3 to 1. The second contest was postponed on account of rain. Thompson made two of the Phillies' hits, one of which drove in the lone tally for the visitors. It was Benton's eighth straight victory and gave him a total of twelve triumphs for the year against three defeats.

PHILADELPHIA	AB	R	H	O	A
Spalding,lf	4	0	1	1	1
Cuyler,cf	3	0	0	1	0
Williams,rf	3	0	0	1	0
Wr'ston,1b	4	1	1	10	1
Mokan,ss	4	0	0	4	0
Wilson,c	4	0	0	4	2
Thomp'n,2b	3	0	2	3	2
Friberg,3b	3	0	0	0	3
Scott,j	1	0	0	0	0
Ferg'son,p	3	0	0	0	0
Totals	32	1	4	24	9

NEW YORK	AB	R	H	O	A
Rosse,3b	4	0	1	2	3
Lindst'm,lf	4	1	1	1	0
Roush,cf	4	0	1	4	0
Hornsby,2b	3	0	1	0	3
Terry,1b	4	0	1	13	0
Jackson,ss	4	0	0	1	2
Harper,rf	3	1	1	1	0
Taylor,c	3	0	1	3	0
Benton,p	3	0	0	0	2
Totals	30	2	6	25	10

x—Batted for Friberg in 8th.

SCORE BY INNINGS

Philadelphia	0	0	0	1	0	0	0	0	0	1
New York	1	0	0	0	0	0	0	2	x	3

SUMMARY

Two-base hits — Lindstrom, Jackson, Rosse. Three-base hits—Harper, Hornsby. Sacrifices—Hornsby, Taylor, Benton. Left on bases—New York, 5; Philadelphia, 6. Bases on balls—Off Benton, 3. Struck out—By Ferguson, 2; Benton, 2. Umpires—Pfirman, Quigley and Wilson. Time—1h. 37m.

COMMERCIAL CLUB WINS

The Commercial Club won from the Standard Upholstering team Saturday by a score of 6 to 2. Lugo allowed nine hits and walked four men but tightened up with men on bases, allowing but two runs to cross the plate while the Clubmen were making seven hits count for six runs. The "Great Swede" Nordgren hit a home run for the Upholsterers in the fourth inning for their first run. Score:

COMMERCIAL CLUB	AB	R	H	O	A
Cress,2b	4	2	3	3	2
Roe'ller,3b	2	1	0	0	3
Emerson,cf	2	1	1	4	0
Bostic,c	4	0	1	5	0
Carrillo,lf	4	1	1	1	0
Dunn,lf	4	0	1	1	0
Nelson,rf	4	0	1	2	0
Cress,s	3	1	2	3	2
Lugo,p	3	0	0	1	1
Slater,rf	3	0	0	0	0
Totals	37	6	7	27	12

STANDARD UPHOLS.	AB	R	H	O	A
Dye,ss	4	0	0	2	3
Hafenfeld,cf	4	1	1	1	0
Zellar,2b,rf	3	0	1	3	0
Wade'r,lf	4	0	1	2	0
Nordg'n,3b	4	1	2	1	2
Siegert,1b	4	0	1	10	0
Nelson,c	4	0	0	4	0
Mach'r,rf-p	3	0	1	0	2
Unger,p-rf	2	0	0	0	3
Craig,2b	3	0	0	1	0
Totals	35	2	5	24	12

SCORE BY INNINGS

Standard Upholstering	0	0	0	1	0	0	1	0	0	2
Base hits	1	0	0	2	1	0	1	0	0	5
Commercial Club	0	0	1	0	0	0	4	1	x	6
Base hits	3	1	0	1	0	0	1	1	x	7

SUMMARY

Error—Siegert. Innings pitched—By Unger, 4. Charge defeat to Unger. Struck out—By Lugo, 7; Unger, 4; Machado, 3. Bases on balls—Off Lugo, 3; Unger, 4; Machado, 2. Stolen bases—Emerson, 2. Home runs—Carrillo, Nordgren. Three-base hit—Zeller. Sacrifice hits—Emerson, 2; Lugo. Double plays—Scott to Cyras to Carrillo; Nordgren to Zellar to Siegert. Time of game—1h. 35m. Umpire—Kibby.

HEILMANN HURT IN PRACTICE

DETROIT, Aug. 14. (AP)—Harry Heilmann, rightfielder of the Detroit Tigers and three times batting champion of the American League, was unable to participate in today's Detroit-St. Louis game because of an injury suffered in practice. After taking his regular workout in the outfield Heilmann thought he would try his hand at playing third base. He handled several grounders skillfully and then one took a false hop and struck him over the left eye. It was necessary to take two stitches to close the wound. Heilmann is expected to return to the lineup Tuesday when the Tigers open a four-game series with the Boston Red Sox.

STARS DIVIDE WITH OAKLAND

(Continued from Ninth Page)

the Hollywood rally in reverse and stopped the struggle in its tracks. It was the first triple play ever made at Wrigley Field, if that means anything to you.

Oscar Vitt, evidently figuring that if you fight fire with fire it would be good logic to fight Mr. Gould's spitballs with more saliva, started Frank Shellenback on the mound for the Stars in the first game. However, Shelly was not much of a puzzle to the Oaks and had been touched for six runs and eleven hits when he finally was lifted for a pinch-hitter in the eighth. Phil Mulcahy finished up on the hurling hill.

Dick McCabe held the Oaks well in check in all but the third inning of the nightcap, while the Stars fell on the offerings of Wilbur Cooper in the second and fourth rounds to count all of their runs. Cooper was rapped to the showers in the fourth after a four-run rally had cinched the contest for the Home Guards.

The Stars were first to score in the closing tilt, three hits being bunched with an error to produce a pair of markers in the second inning. Sheehan and Heath led off with singles, but Holley forced Sheehan at third. Johnny Frederick then slapped a hit to left that scored Heath. Holley reached third and Frederick second when Cooper, who cut off the throw-in, heaved low to Caveney. McCabe's sacrifice fly brought Holley home.

OAKS TIE UP CONTEST

Oakland tied it up in the third with the aid of an error by Sam Agnew. Pete Reed started the round with a double to center but was held at second when Holley made a brilliant play to throw out Cooper. Governor then singled to center and Twombly's throw to the plate had Reed caught until Agnew dropped the ball after tagging Pete. Governor took second on the muff and scored when Lary hopped a single through the middle of the diamond.

The Stars sewed it up in the fourth when four runs came in just before Cooper went out. With one away Heath doubled to center, Governor making a great try for the drive. After taking Holley's grounder Lary heaved low to third, Heath being safe and Holley reaching second on the error. Frederick drove both runners home with a double that sailed over Arlett's head. McCabe singled to center to score Frederick and took second when Governor threw wildly to the plate. Lee's infield out and Twombly's single scored McCabe. Bob Hasty then took charge and the scoring was over for the day.

The Oaks began the opener with a run in the first inning, which Tony Governor started with a single to center. Reese sacrificed Tony to second, but he was nailed at third when Lee took Lary's roller and threw to Bouton in time for the put-out. Arlett then banged a double against the left-field bricks and Lary romped home with a run.

Shellenback was bumped for two more runs in the third, a walk, a couple of hits and a wild heave by Denny Murphy being clustered to produce the counters. Governor led off with a hit once more and this time Reese walked. After Lary had waved at a third strike, Arlett punched a hit to center that scored Governor and put Reese on third. Arlett then stole second and continued to third and Reese came home on Murphy's throw to center. Shellenback tossed out Shinners and Heath's throw to Murphy doubled Arlet tat the plate.

The Satrs picked up a run in the fourth when Pat McNulty singled over second and scored on Red Bouton's double between Governor and Shinners.

SHINNERS HITS HOMER

Ralph Shinners added two more to the Oakland total in the fifth when he homed over the left-field wall with Arlett on second. Jimmy Reese had doubled earlier in the inning, but was run down between second and third on Arlett's tap to Bouton. Buzz making his way to second while the chase was on.

Dudley Lee opened the Hollywood fifth with a double to right, Shinners losing the ball in the sun, and made his way around the paths on Kerr's infield hit and Heath's infield out.

The Oaks picked up another run off Shellenback in the eighth on Shinners's double against the left-field bricks and Fenton's one-base punch to center.

Hollywood's last bit of run-getting took place in the last half of the eighth, two runs being made when Denny Murphy bounced a home run off the top of the left center-field wall, while McNulty was on base by virtue of having waited patiently for a walk. After Gould had passed Sheehan, batting for Shellenback, and thrown a wide one to Lee, he was lifted to let lanky Leo Dickerman see what he could do. Dickerman walked Lee, but struck out Hank Hulvey, who batted for Kerr, to stop the rally.

First game:

OAKLAND	AB	R	H	O	A
Gov'nor,cf	4	1	2	3	0
Reese,2b	3	1	1	3	4
Lary,ss	4	0	1	2	4
Arlett,lf	4	1	2	1	0
Shinn'rs,rf	4	2	1	3	0
Fenton,1b	4	0	2	7	1
Caveney,3b	3	0	0	2	2
Read,c	3	0	1	6	0
Gould,p	3	0	1	0	1
Dick'mn,p	1	0	0	0	0
Totals	34	6	11	27	11

HOLLYWOOD	AB	R	H	O	A
Lee,ss	4	0	0	2	3
Kerr,2b	3	0	1	4	1
Twombly,rf	3	0	0	2	0
Heath,1b	3	0	0	7	1
Fred'rk,lf	3	0	0	0	0
McNulty,cf	3	1	1	2	0
Hogan,3b	3	0	0	1	2
D.M'phy,c	4	1	1	5	0
Shell'bk,p	3	0	1	0	2
Sheehan,x	0	0	0	0	0
Hulvey,xx	1	0	0	0	0
Mulcahy,p	0	0	0	0	0
Gooch,2b	0	0	0	0	0
Totals	31	2	4	27	16

x—Batted for Shellenback in 8th.
xx—Batted for Kerr in 8th.

SCORE BY INNINGS

Oakland	1	0	0	3	0	0	1	0	6	11
Base hits	2	1	2	3	0	0	1	0	2	11
Hollywood	0	0	1	0	0	0	0	1	0	2
Base hits	0	1	1	3	0	0	1	1	0	7

SUMMARY

Errors—Reese, Read, Lee, D. Murphy. Innings pitched—By Shellenback, 8; Gould, 7 2-3. Credit victory to Gould. Charge defeat to Shellenback. At bat—Off Shellenback, 32; Gould, 27. Hits batted off Shellenback, 11; Gould, 7. Runs scored—Off Shellenback, 6; Gould, 4. Runs responsible for—Shellenback, 5; Gould, 4. Struck out—By Shellenback, 4; Gould, 3; Dickerman, 1; Bases on balls—Shellenback, 2; Gould, 2; Dickerman, 1. Stolen bases—Arlett, Bouton. Three-base hit—Fenton. Home runs — Shinners, D. Murphy. Two-base hit—Arlett, 2. Read. McNulty, Bouton, Jones, Lee, Shinners. Sacrifices—Reese, Kerr, Twombly. Runs batted in—Arlett, 7; Bouton, Shinners, 2, Heath, Fenton, D. Murphy, 2. Double plays—Shellenback to Heath to Murphy; Lee to Bouton; Reese to Fenton to Reese to Fenton to Lary to Fenton; Lee to Kerr to Heath; Twombly to Lee to Heath. Triple play—Reese to Lary to Fenton. Time—2h. 5m. Umpires—Magerkurth and Brown.

x—Batted for Read in 7th.
xx—Batted for Hasty in 7th.

SCORE BY INNINGS

Oakland	0	0	0	3	0	0	2	1	0	6—7
Base hits	1	0	0	3	0	0	2	1	0	6—7
Hollywood	0	0	2	0	4	0	0	0	2	6—8
Base hits	0	0	3	1	4	0	0	0	3	6—11

(Called seventh inning by agreement)

SUMMARY

Errors—Governor, Lary, Cooper, Agnew. Innings pitched—By Cooper, 3 2-3. Charge defeat to Cooper. At bat—Off Cooper, 17. Hits batted off Cooper, 8. Runs scored—Off Cooper, 8. Runs responsible for—Cooper, 5. Struck out—By McCabe, 3; Hasty, 3. Bases on balls—Off Cooper, 1; Hasty, 2. Stolen base—Kerr. Two-base hits—Reed, Heath, Frederick. Sacrifice hits—Twombly, McCabe. Runs batted in—McCabe, 3; Lary, Frederick, 3; Twombly. Double play—Fenton to Reese. Time of game—1h. 12m. Umpires—Brown and Magerkurth.

JACK DODGES TRAIN CROWD

(Continued from Ninth Page)

Davis, as they departed for the East.

Dempsey and his retinue will reach Chicago Thursday, a stop having been planned for Salt Lake City where Jack will visit his mother. Present plans call for the ex-titleholder to resume violent training Friday at the Lincoln Fields race track adjacent to the Windy City.

SANGOR-ZORILLA FIGHT SHOULD BE A PIPPIN

If you'll take Lew Sangor's word for it, Santiago Zorrilla is in for a merry evening tomorrow night at the Olympic. Zorrilla has a fistic date with Joey Sangor, the Milwaukee featherweight who startled the pugilistic world by soundly thumping Bud Taylor, about eight months ago. Lew is Joey's brother-manager. Of course, being his manager and brother doesn't make Lew bashful about singing Joey's praises. Oh, no, it doesn't, not much.

"He's the uncrowned champion of the world," Lew admitted under pressure. This was probably the mildest eulogy that Lew indulged in during the course of a few minutes' chat. You can guess the rest.

Sangor expects Joey to beat Zorrilla and will then be interested in meeting Taylor here, preferably in an outdoor shot at Wrigley Field. There are a lot of local fans who will never be convinced that Sangor is better than Bud until they see the act put on right before their own eyes. No question but what such a fight would draw a great crowd here, particularly if Sangor shows his mettle against Zorrilla.

Sangor and Zorrilla may pack the Olympic tomorrow night, which would make Wad Wadhams burst right out crying. While the houses have been good lately there have been plenty of empty seats.

TEX RICKARD ARRIVES IN CHICAGO FOR BIG BOUT

CHICAGO, Aug. 14. (AP)—Tex Rickard arrived in Chicago today for the third time within a month, this time to stay until after the heavyweight title match of September 22. Rickard was accompanied this time by Leo P. Flynn, Jack Dempsey's manager, and Gus Wilson, the former champion's trainer. Billy Gibson, manager of Champion Gene Tunney, met them at the Congress Hotel, fight headquarters.

Rickard exhibited his prints of the proposed ringside seating arrangements at Soldier Field to George F. Getz, a millionaire coal operator, who is Rickard's official sponsor before the Illinois Boxing Commission. Engineers of the South Park board also attended the conference and Rickard announced afterward that the engineering features of his plans were satisfactory to the Chicago stadium officials.

The plans have yet to be submitted to the State Athletic Commission, which will inspect the proposed division of seat prices, before permitting tickets to be sold.

Work on the ringside cannot be commenced until after September 1, as the stadium will be used by the annual rodeo next week.

HOMERS HELP

BROOKLYN, Aug. 14. (AP)—Rain, which cut a double bill in half here today held off long enough for the Brooklyn Robins to absorb their tenth shutout defeat of the season, Kent Greenfield hurling the Braves to a 4-to-0 victory. The star Boston right-hander held the Dodgers to four singles. Home runs by Fournier, Welsh and Hogan brought about the defeat of Jess Petty, veteran Brooklyn southpay. Fourner's drive over the right-field wall in the fourth inning behind Andy High's double was the feature of the game. Score:

BOSTON	AB	R	H	O	A
Hickb'g,rf	3	0	0	0	1
Gal'ger,2b	3	0	0	0	1
Welsh,cf	4	1	2	5	0
High,3b	3	1	1	1	2
Fournier,1b	3	1	2	8	1
Brown,lf	4	0	0	3	0
Farrell,ss	4	0	0	2	2
Hogan,c	4	1	1	6	0
Greenfield,p	4	0	1	0	2
Totals	36	4	7	27	9

BROOKLYN	AB	R	H	O	A
Carey,rf	4	0	0	2	0
Stats,rf	0	0	0	0	0
Hendrick,1b	3	0	0	8	0
Fel'ch,lf	3	0	0	3	0
Barrett,3b	3	0	1	1	3
Cregan,3b	1	0	0	0	0
Butler,ss	3	0	0	2	3
Deberr'r,c	3	0	0	6	0
Petty,p	3	0	0	0	2
Totals	32	0	1	24	8

SCORE BY INNINGS

Boston	0	0	0	2	0	0	0	1	1	4
Brooklyn	0	0	0	0	0	0	0	0	0	0

SUMMARY

Two-base hits—Welch, High, Richbourg, Fournier. Home runs—Welch, Fournier, Hogan. Sacrifice—Hendrick. Double play—Fournier unassisted. Left on base—Boston, 6; Brooklyn, 2. Base on balls—Off Greenfield, 2. Struck out—By Petty, 4; Greenfield, 2. Hit by pitcher—Fournier by Petty. Umpires—McCormick, McLaughlin and Klem. Time of game—1h. 30m.

Household coal has been reduced in price in England.

BAKER'S STOCK IS GIVEN BOOST

Outdoor Training Siege Adds to Sammy's Prestige

Callahan Loses Favor With Fans by Indoor Work

Sergeant Eager for Crack at Joe Dundee's Title

The fact that Sergt. Sammy Baker, the New Yorker who works for himself and Uncle Sam, and who meets Mushy Callahan for the junior welterweight title on the 29th at Wrigley Field, has spent ten days at Soper's Ranch, doing his training outdoors, while Mushy has confined his efforts to indoor work, may have a direct bearing on the betting.

MUSHY CALLAHAN

A favorite in the early betting, Mushy has lost a number of "money" boys because of his indoor training policy. With Sergt. Sammy assured a shot at Joe Dundee's title, provided he takes Mushy down, the soldier is working like a Trojan to get himself in the best shape of his rather colorful career.

Manager Steve Webber sent Baker to the Ojai country before he departed for Chicago and New York. Mushy, on the other hand, was working out at Main street gym, and still is. There is no doubt but what the hard hitting New Yorker has the edge on Callahan by his sane and early schedule.

Eddie Sears, manager of the junior welterweight champ, laughed at the idea that indoor training would prove impractical for the Wrigley Field outdoor bout. But there are many who differ and it would not be a surprise to see Baker at even money, or better, when they take the bell two weeks from tonight.

GAINES WINS GOLF LAURELS

(Continued from Ninth Page)

15. A par 3 on the short fifteenth won the hole when Cornes missed a long chip from off the green for a birdie that would have carried the match nearer the clubhouse.

A gallery of more than 500 fans trailed in the wake of the championship contestants yesterday and remained to pay homage to the most representative title-holder the annual city municipal affair has ever known.

Gaines deserves much credit for winning the city crown for the first time last year, but the credit that goes with the city championship this year is more than trebled. California's newest titliat scored a sensational nineteen-hole victory over Barney Lucas, Griffith Park youngster, Friday and came from behind to definals match, Saturday. Despite the nals match, Saturday. Despite the fact that Cornes played his poorest golf of the week in the finals match yesterday, he was exceptionally dangerous through all of the play.

Medal scores mean little or nothing in match play, but Gaines, with a 37, was five up at the end of the first nine holes. Cornes clipped one stroke from par with a 34 coming home and won back two holes when Gaines required 36 to come home. Gaines slipped four over with a 40 for the first nine after lunch, and Cornes, with a 37, had won back two more holes. Gaines was two under fours for the last six holes of the match, while Cornes had slipped two over.

The championship staged over the Woodrow Wilson Memorial course in Griffith Park that concluded yesterday was the best in the history of the competition. Ike Wentworth, tournament chairman, with the able assistance of Milo Thompson, and other officials, dropped the starting flag for a qualifying field that would have been a credit to any major championship. The competition—not alone in the championship, but in all ten flights that comprised the affair, developed into the best of the year.

The Wilson layout with new all grass greens and tees offered a nearly perfect layout for the tournament. J. A. (Pat) Patterson, Griffith Park professional, started a representative group of public-links players in the championship and honors and silverware—were about evenly divided between the public course and private club contestants.

Gaines won the right to again wear the city crown with an exhibition of golf that would have defeated the worthiest challenger.

Championship cards yesterday were as follows:

MORNING ROUND

Gaines, out	4	4	4	4	4	3	4	5—	37
Cornes, out	4	4	3	4	4	4	4	5—	37
Gaines, in	4	4	3	5	4	5	4	4—	73
Cornes	4	4	3	4	4	4	4	4—	77

AFTERNOON ROUND

Gaines, out	4	4	4	4	4	4	4	5—	40
Cornes, out	4	4	4	4	4	4	5	4—	37
Gaines, in	4	3	4	3	5	x	x	x—	
Cornes, in	4	4	4	4	4	x	x	x—	

BASEBALL STANDINGS and RESULTS

(Continued from Ninth Page)

WESTERN LEAGUE

	W.	L.	P.c.		W.	L.	P.c.
Tulsa	83	41	.670	Amarillo	55	68	.447
Wichita	72	52	.581	Okla. City	55	71	.437
Des Moines	64	58	.525	Lincoln	53	72	.419
Denver	63	61	.508	Omaha	50	71	.413

Yesterday's Results

Des Moines, 3-13; Tulsa, 7-11.
Denver, 11-8; Amarillo, 1-3.
Lincoln, 3-4; Wichita, 1-2.
Omaha, 3-3; Oklahoma City, 7-9.

TEXAS LEAGUE

	W.	L.	P.c.		W.	L.	P.c.
Wichita Falls	73	50	.597	Fort Worth	59	64	.480
Houston	71	54	.568	San Antonio	58	66	.468
Waco	66	57	.537	Shreveport	58	69	.457
Dallas	59	63	.484	Beaumont	50	73	.410

Yesterday's Results

Houston, 6-9; Fort Worth, 2-4.
Beaumont, 10-3; Shreveport, 6-4.
Wichita Falls, 8-1; San Antonio, 4-9.
Dallas, 7; Waco, 1.

EASTERN LEAGUE

Pittsfield, 2-11; New Haven, 5-6.
Waterbury, 6-2; Hartford, 3-3.
Albany, 10; Providence, 3.
Bridgeport, 7; Springfield, 0.

THREE EYE LEAGUE

Quincy, 8; Decatur, 0.
Terre Haute, 6-6; Springfield, 4-4.
Peoria, 7-7; Evansville, 1-3.
Danville, 7-1; Bloomington, 1-4.

SANGOR FACES TOUGH FOE IN SANTIAGO ZORILLA IN MAIN GO AT OLYMPIC TOMORROW

Two of the fastest featherweights in the world are prepared to fly at each other tomorrow night at the Olympic on a program that will probably turn a lot of people away. They are Joey Sangor—the world's greatest fistic entertainer—and Santiago Zorrilla—the colorful little showman from the Panama Canal Zone.

Ever since Zorrilla broke into the big club class the name of Sangor and Bud Taylor has somehow fitted along beside his own.

SANTIAGO ZORILLA

"Get Sangor for Zorrilla—he'll take him," they said.

"And after he whips Sangor give him Taylor and he'll beat him, too."

After the match was in the making between Sangor and Zorrilla there was some delay.

Sangor wanted to fight in Chicago before coming West. Zorrilla had half of his teeth extracted, which caused another wait.

Sangor invited Taylor over to Milwaukee and knocked him down a couple of times and won a rather easy decision.

HARD TO FIGURE

The folks on the Coast couldn't understand that. But the facts, according to Brother Lew Sangor, are that Joey was "just a shell" when he boxed here over a year ago and is now about a 50 per cent healthier boy.

"You won't know Joey," says Lew. "He's got a left hook like Charley White and a sock like Benny Leonard.

"I guess Zorrilla must be pretty good, out our Joey is better than that. I don't say this because he is my brother, but because he can lick anybody in the world. Is that strong enough?"

Sangor hasn't lost a fight since he left Los Angeles. He has won twelve times and drew twice.

They are betting even money on the outcome. Most of the wise money is on Sangor, but Zorrilla has made so many people love him by his wild-boy showmanship that he is getting just as big a play.

Joe Guererro is drawing a lot of the folks from Downey and Whittier to see him tested against Pedro Amador in the semifinal. They call Guererro the Emsco boy out that way and they are pulling the oar for him.

BOTH ON THE BRINK

Guererro and Amador are both on the brink of budding out into the main-event class. Amador is a brother Panamanian of Zorrilla's. He hits harder, but he hasn't the showmanship of Santiago.

But both Zorrilla and Amador are "rally" fighters.

Tommy Milton, New York flyweight, makes his debut in the other six. He meets Charley Sullivan. Milton, on his record doesn't belong in this spot, but he wants to show himself and he is the kind of a boy who can fight every week in the year. Sullivan is no set-up and is a little bigger boy.

Joe Bitto meets Tom Moore in one four. The other features Art Molina and Jack Stephens.

Zorrilla and Sangor are making 125 pounds. Joey may not tip over 124.

Olympic Fight Film Popular

Jack Dempsey hopes to be in as good shape for Gene Tunney next month in Chicago as he was the night he knocked Luis Firpo out three years ago. If he is Dempsey will win in shorter order than he did over Jack Sharkey.

The films of

ease Lead

Missions and Solons Split Double Bi

SAN FRANCISCO, Aug. 14. The Missions and the Solons [illegible] double-header today, the [illegible] ning, 4 to 2, in the [illegible] Sacramento, 7 to 1, in the [illegible] noon.

The Lawmakers scored two [illegible] the first inning of the afternoon [illegible] and the Missions never were [illegible] equal that mark. Bartiol led [illegible] but was removed for a pinch [illegible] the mound capably for the [illegible] the game, allowing but four [illegible] one run. Score:

Morning game:

SACRAMENTO	AB	R	H	O	A	MISSIONS	AB	R	H	O	A
Kopp,lf	4	0	1	3	0	Swanson,rf	4	1	1	1	0
Monroe,2b	4	0	0	1	3	Rohde,2b	4	0	0	2	3
Shinder,cf	4	0	0	3	0	Fox,lb	4	0	0	9	0
Sacrivid,c	4	0	0	3	4	Griffith,cf	4	0	0	1	0
McGee,lb	3	0	0	7	0	Rose,lf	4	0	1	1	0
McLean's,3b	3	0	0	1	3	Finch,ss	4	0	1	2	3
French,ss	3	0	0	0	3	McNair,3b	3	0	0	1	2
Vinci,p	2	0	0	0	2	Walker,p	3	0	0	0	3
Koehler,x	1	0	0	0	0	Lanning,x	1	0	0	0	0
Brown,xx	1	0	0	0	0	Christie,xx	1	0	0	0	0
Hacker,xx	1	0	0	0	0						
Totals	31	0	2	27	15	Totals	32	1	3	27	11

x—Batted for French in 8th.
xx—Batted for Monroe in 9th.

SCORE BY INNINGS

Sacramento	0	0	0	0	0	0	0	0	0	0
Missions	0	0	0	0	0	0	0	0	1	1
Base hits	0	0	0	0	0	0	0	0	3	3

SUMMARY

Errors — Monroe, Sacrivid, French, Swanson, McNair. Stolen bases—By Lindsay, 2; Rose, Finch. Sacrifice hits—Monroe, Rose. Double plays—Kopp, Monroe and McGee; Walker, Lanning and Fox. Left on bases—Sacramento, 4; Missions, 3. Bases on balls—Off Vinci, 2; Lindsay, 1; Walker, 1. Struck out—By Vinci, 2; Lindsay, 1; Walker, 3. Hit by pitched ball—Kopp. Passed ball—Lanning. Time of game—1h. 45m. Umpires—McGee, Walters, Lindsay and Finch.

Afternoon game:

SACRAMENTO	AB	R	H	O	A	MISSIONS	AB	R	H	O	A
Kopp,lf	4	0	1	2	0	Swanson,rf	4	0	0	1	0
Monroe,2b	4	0	1	3	4	Gilles'pie,cf	4	0	0	2	0
Shinder,cf	4	0	0	3	0	Finn,lb	4	0	0	9	0
Sacrivid,c	4	0	0	5	1	Griffith,rf	4	0	0	1	0
McGee,lb	4	0	0	7	0	Rose,lf	4	0	0	1	0
French,ss	4	0	0	1	3	Finch,ss	4	0	0	1	3
Vinci,p	3	0	0	0	3	McMur'th,3b	4	0	0	1	3
Koehler,x	1	0	0	0	0	Walker,p	3	0	0	0	3
Brown,xx	1	0	0	0	0	Christie,xx	1	0	0	0	0
Hacker,xx	1	0	0	0	0						
Totals	34	0	2	21	8	Totals	32	0	0	24	9

x—Batted for Vinci in 8th.
xx—Batted for Whitney in 8th.

SCORE BY INNINGS

Sacramento	0	0	0	0	0	0	0	0	0	0
Base hits	0	0	0	0	0	0	0	0	2	2
Missions	0	0	0	0	0	0	0	0	0	0
Base hits	0	0	0	0	0	0	0	0	3	3

SUMMARY

Errors—McMurtrie, Finch. Stolen base—Griffith. Sacrifice hits—Swanson, Walker. Double plays—Finch to Rohde to McMurtrie; Griffith to McDaniel. Time of game—1h. 45m. Umpires—Westervelt and Sweeney.

In one day recently [illegible] rants left Liverpool for Omsk

CHEVROLET
WHAT PRICE SUCCESS
FELIX success is no heritage that happened over night. I doubt if ever a business enterprise had a more humble start. But thanks to a broad visioned policy of fairness from its very inception and a full appreciation of this policy by FELIX Patrons, the firm of WILSLOW B. FELIX Chevrolet Merchants has taken its place among the truly important establishments of its kind in the country.
WINSLOW B FELIX
CHEVROLET DEALER
[illegible] & Olive — WE.8301
PARIS GARTERS
NO METAL CAN TOUCH YOU
Double Grip 35¢ to $1
Single Grip 25¢ to $1
Insist on a fresh pair
BOXING
HOLLYWOOD-WILSHIRE STADIUM
FRIDAY NITE 8:30
ORIGINAL Y-SHARKEY
PICTURES TLY—1 P.M., 9 P.M.
All Seats 50c
rigley Field
and Avalon Blvd.
p.m.; Sunday, 1:30 p.m.

Doeg Tries Out Today for Place on Defending American Davis Cup Net Squad

AL YOUTH GETS CHANCE

[illegible] Mahoney or White to Hockey Today

Johnson, Williams Have to Lead Jobs

[illegible] to Carry Burden of [illegible] Competition

[illegible], Aug. 14. (AP)—To determine the fourth member of this [illegible] Davis Cup team, five contenders selected by the United States Lawn Tennis Association will meet tomorrow in the first of a three-day series of trials at the West Side Tennis Club, Forest Hills.

The players named for the tryouts are Francis T. Hunter of New Rochelle, holder of the Wimbledon doubles title; William T. Tilden; Lewis [illegible], Tex., sixth in national ranking; Johnny Doeg, Santa Cruz, Cal., 18-year-old champion of Indianapolis, and H. Lott, Jr., of Chicago, runner-up to La Coste, French star at Southampton.

[illegible] has been no formal announcement of the three major players of the American team will be picked by "Big Bill" Tilden, [illegible] Johnston and "Dick" Tilden and Johnston are expected to carry the entire burden in the challenge [illegible] Philadelphia, September [illegible].

[illegible] is a bit uncertain, [illegible] over the doubles [illegible] there is still a prospect [illegible] pair with Tilden, although Bill" has been playing with Hunter.

[illegible] of five contenders [illegible] playing place means [illegible] of a half dozen [illegible] had been previously [illegible] A. H. Chapin, Jr., of [illegible], Jerome Lang of [illegible], St. George King of [illegible] and Cranston Holman [illegible] have been on the [illegible] squad originally but [illegible] have not been considered [illegible] enough to warrant [illegible].

[illegible] holds Wilmer Allison [illegible], Tex., the national [illegible] champion, and [illegible] of Providence, R. I., [illegible] mentioned as possibilities.

[illegible] matches, Lott will [illegible] Doeg either Hennessey or White in the order of play [illegible] today and Wednesday.

[illegible] Games probably will [illegible] later in the week [illegible] participating with the [illegible] in the annual intercity [illegible] with the western [illegible] Forest Hills, Friday and [illegible], concentrating [illegible] Davis Cup and national [illegible] not be here until the [illegible] make-up of these [illegible].

[illegible] T. Tilden, John Van [illegible], Dr. George King, [illegible], Francis T. Hunter, [illegible], Arnold Jones and [illegible].

[illegible] Doeg, Clarence Griffin [illegible], George Lott, [illegible] Louis Thalheimer, John [illegible] Berkeley Bell.

[illegible]OG RACES

[illegible] SPRINGS, Aug. 14.—[illegible] of the meeting are Big Chief, [illegible] Brigade Cup, win a [illegible] of the Lady-Elks [illegible] Tournament, in which a [illegible] here for the [illegible] Owners' Association [illegible].

[illegible] C. Bonestell's entry, with a [illegible] Hanagan up, [illegible] by Miss [illegible] Hanagan was [illegible] Bonestell's entry, with [illegible] up, [illegible] by Miss [illegible] Hanagan was [illegible] Bonestell's entry, with a

CHEERFUL CHAFF

WRITE FOR THE "MOVIES" AND WIN CASH PRIZES

The Los Angeles Times produces a popular fun reel called "Cheerful Chaff," consisting of the twelve best jokes submitted weekly by readers. Twelve $1 prizes are awarded each week, the names and addresses of winners together with prize-winning jokes appearing on the screen.

Everyone is invited to send jokes. No formal letter is necessary. Just jot down your jokes, as many as you wish, sign your name and address and mail to "Cheerful Chaff Editor," Los Angeles Times. Jokes for the screen must not exceed thirty words.

Meritorious jokes too long or otherwise not adapted for screen use, are accorded a place of honor on The Times comic page, receiving a souvenir of acknowledgment.

THEATERS SHOWING "CHEERFUL CHAFF"

APOLLO, *Hollywood*
CALIFORNIA, *Huntington Park*
ALVARADO, *710 South Alvarado*
HOLLYWAY, *1624 Sunset Boulevard.*
OLYMPUS, *2041 East First Street*
LINCOLN, *Glendale*
WILSHIRE, *221 South Western*
CABRILLO, *San Pedro, Cal.*
FLORENCE, *Pasadena*
REX, *Bakersfield*
WESTERN, *3928½ South Western*
RAMPART, *2625 Temple street*
STRAND, *San Pedro, Cal.*

Barber: Shall I cut your hair close?
Co-ed: No, stand off as far as possible.
Ruth Selkirk, R. A. Box. 1277, San Fernando, Cal.

"I could see your wash jumping around on the line last night."
"That was probably my athletic underwear."
Robert Zepeda, 4558 Paulhan avenue.

Diner: Bring me some crying butter.
Waiter: I never heard of such a thing.
Diner: Didn't you ever see a butter ball?
Tim O'Neill, 666 East Colorado street, Pasadena.

Inventor: This machine can do the work of ten men.
Visitor: Goodness, my wife ought to have married it.
H. K. Knudsen, 1613 North Mariposa avenue.

"She is very photographic."
"Yes?"
"Sits in the dark and waits for developments."
Miss Doyle Ross, 2323 East Fourth street, Long Beach.

Customer: This hash looks rather neat.
Waiter: Yes, sir. It's a case of a place for everything and everything in its place.
Mrs. Niles Rohrig, West Eleventh street, Upland.

Thrifty foreigner: Vot is de idea of raising de price of gasoline all de time?
Garage man: What do you care? You haven't got a car.
Thrifty foreigner: No, but I got a cigar lighter.
Keith Campbell, 1337 North Sierra Bonita avenue.

Irate Motor Cop: Hey, there; you dumbbell! What do you think this is—a race track?
Little Ikey in big limousine: Say, listen, officer. You hadn't ought to get mad at me. Suppose they ain't no dumbbell like me, you ain't got no job.
George Estabrook, 423 Madison avenue, Culver City.

THE GUMPS

A Call for Mr. Gump — By Sidney

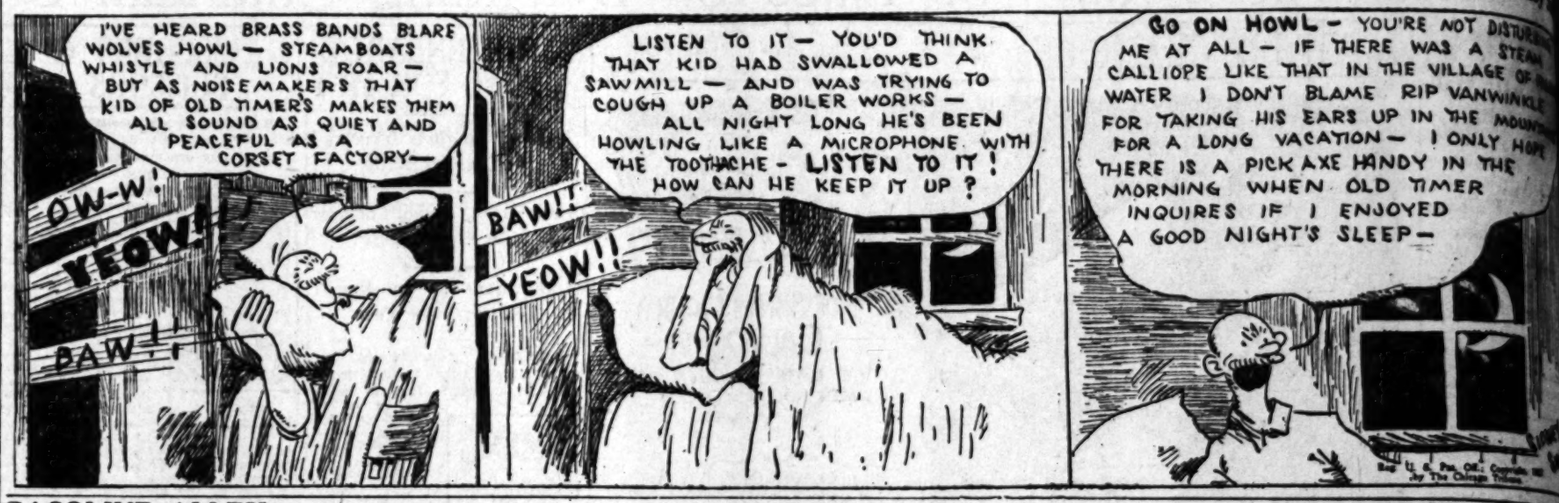

GASOLINE ALLEY

Home, Sweet Home, Again — By

Snapshots of Junior Finishing His Milk

By Gluyas Williams

(Copyright, 1927, by The Bell Syndicate, Inc.)

ELLA CINDERS

Checked Up But Checked Out — By Bill Conselman and Charlie

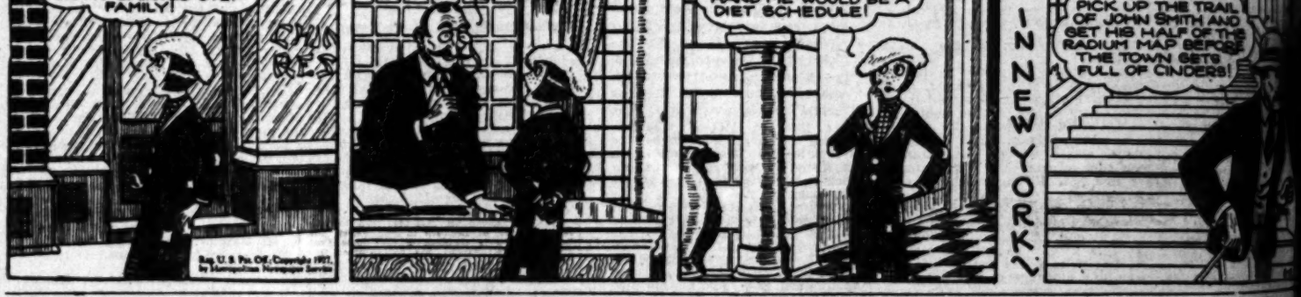

WINNIE WINKLE, THE BREADWINNER

There Are Figures and Figures — By Bra

REG'LAR FELLERS

The Perfect Hostess — By Gene Byrnes

MOON MULLINS—

Hawkins, the Hero Worshiper — By Willi

HAROLD TEEN

Yes, Sir! Times Have Changed — By Carl

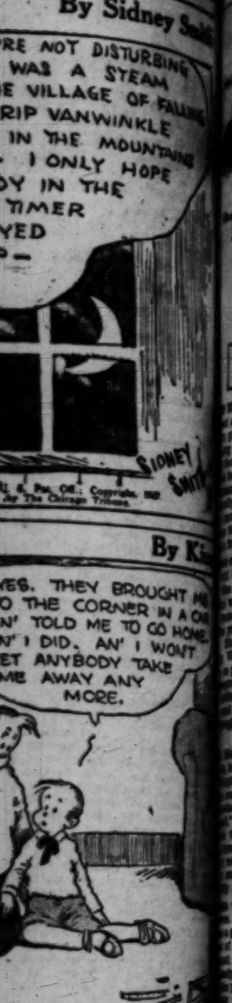

"Times" Daily Short Story

"THAT GAY YOUNG SET"

Hand-Me-Down

By LUCILLE VAN SLYKE

NOTE: This is one of a series of short stories, each complete in itself, in which is retailed the social war between the youngsters and the oldsters of an old-fashioned town

LUTIE often told her Eugene she thought the three Seldens were the most interesting persons in Clairmont.

The old grandmother of the trio had spoil put upon them by their old fairy," she told him often. "She won't let any of them any useful occupation. I say that marriage is the only fit career for woman."

Eugene doubted a lot over the idea of old Selden was a "bad lot," but he was a very grand old soul, and he walked with a gold-headed cane, as he had arthritis. She was the nicest thing in all Clairmont, and Lutie was even proud of her for which was the sort that is a genteel. The Seldens lived in the old house that was always out of repair for want of repairs, and the Selden income was hardly enough for them to bump along on.

Lutie, the youngest of the three of all. Which was utterly unlike of her, because Lutie was the one who most resembled the mother when Babs called "the old" Charlotte was generally thought to be the most beautiful girl. Charlotte was twenty-six, tall and willowy and white-skinned, dark-eyed. She was a striking and regal young creature.

She was the most popular of the Everybody liked Trina. She was a pretty young thing of twenty, always full of fun and ready for anything that if there isn't anything, thinks up something.

Babs, the youngest, whose real name was Barbara, thought her grandmother and sister were a sullen eighteen-year-old who greeted the entire world with a snarl. It was a rather unfair opinion, because it frequently broke into a shy smile, although few people never saw the shy smile. But everybody loved Lutie as much as her two sisters, because Lutie's one failing was a fondness for matchmaking. She had a way of saying, "Some one will have to ask Lutie, dear," whenever any of them were so pretty to cook for them.

son-in-law and Charlotte followed her meekly.

"We will not wait for Katrina," the old lady decreed. "She will be along later."

Trina would come along when they were having dessert. Everybody in town would have seen her standing outside the tea-room gates, talking with Tad. Trina was very gay and most awfully pretty this spring.

Lutie was not. Lutie looked thin and scraggly. What with Trina training for tennis, and Charlotte already caving on small garments, Lutie was kept pretty busy with dishcloths and the garden and the darning basket. She went about scowling more than ever, plodding sullenly through what she had to do.

Lutie used to come to the Saturday night dances, looking all to the Cinderella in dresses that Charlotte had worn before they'd been shortened for Trina.

Babs, who was honestly unhappy if her subscription affairs didn't make everybody merry, used to try her prettiest to make Lutie have a good time at the parties. But Lutie didn't seem to want a good time. She'd dance once or twice with her brother-in-law, and sometimes Tad would drag her around, but mostly she sat in the corner and scowled.

One lovely June night Babs made a very special effort in Lutie's behalf. She presented the town's newest arrival, a dashing young engineer who'd come on to take charge of some construction work on the new boulevard. But it wasn't any use. Lutie danced with him just once, showing no enthusiasm whatever. Then Trina took him on, joyous, giggling Trina, and taught him an intricate new tango while Lutie finished the evening scowling.

The next week Tad went off unexpectedly on a western trip that had to do with some Montana sapphire mines, in which the Vernon firm held a large interest. For a while, Babs saw only Trina and the "bad spell," for Charlotte and her young husband were having their dinners at home, and that meant that Lutie had to cook for them.

saw him idly batting tennis-balls against the side of the barn, so she rushed across to get her disagreeable duty over with. She really made an eloquent speech, for she'd been lying awake nights composing it.

But Tad looked at the ring in amazement and declared he'd never seen it before in his life.

"And whoever bought it paid about four dollars and ninety-eight cents at a sale," he declared, looking at it professionally in the sunlight.

"But you sent it to her parcel-post from Montana—"

"I did not," he retorted. "I sent her the key to the tennis-court, so she could practice for her tournament. I went off in such a hurry that I forgot to give it to her. Nice girls, the Seldens—" he added. "You have to admire their nerve, eloping right out from under that old lady's nose."

He gulped hard. "You'd have expected it from the older two, they were so man-crazy—but Lutie—" his voice broke. "Why, I thought Lutie would have more sense—she—she—seemed such a sensible kid. I—I was waiting till Lutie was old enough—" He paused wretchedly.

"I—I wouldn't want to let anybody know about it, but—but—well, I'm just about knocked for a goal—coming home to find Lutie married! And whoever he is, if he doesn't treat her right—" he ended vehemently, "he's got me to answer to!"

There were tears in his eyes. He brushed them away.

"Gosh," he added, "did you ever see anything in this world so sweet as Lutie's frown?"

Babs wasn't awfully coherent, but, when she got through what she had to say, Tad Vernon was dashing toward his house. Over his shoulder he called wildly:

"Hand-me-down, indeed! Let her try to hand me down to anybody!"

[Copyright, 1927, Metropolitan Newspaper Service, New York]

Trina came regularly to the Saturday night dances, attended by the young engineer.

She delighted the whole village by winning the county championship in tennis. The first Saturday night thereafter, the young brother-in-law brought the whole family into the tea-room to celebrate Trina's victory, before the dance. Trina appeared in a new blue frock, with a shining sapphire ring on her engagement finger.

It could not have been given her by the young engineer, for he looked frightful unhappy and sat watching her with miserable eyes. He didn't even try to cheer up at the midnight supper, when the whole crowd waxed hilarious and joyously heckled the blushing Trina.

"Where did you get that ring?" they sang to a popular tune.

Trina refused to say.

But her brother-in-law cried out:

"I don't know where she got it, but I do know that I signed a receipt for a registered parcel-post package from Montana, just about a week ago, and the girl's been all pepped up ever since."

So it was rather surprising, a few days later, when Clairmont woke up to find that another of the Selden girls had eloped. Trina had married the young engineer.

It developed that he had been so heart-broken over the appearance of the sapphire ring that he had asked to be transferred to a job in Texas and, at the last minute, when he had come to tell Trina good-bye, she had realized she couldn't let him go, and she had fled with him without taking so much as a traveling-bag. She left the sapphire ring on her dressing-table. She didn't even bother to explain anything—she just left a note for Lutie saying:

"I'm going to be married. You can have my new clothes. I'll only need camping things down in Texas."

Grandmother Selden went into a perfect rage over Katrina's elopement. With the loquacity of the old, she told anybody who would listen to her that the girl had thrown herself away on a nobody, just as Charlotte had.

"Will you do something for me?" Lutie asked, in a trembling voice. "Tad Vernon is coming home Saturday! You see—he—he doesn't know about Trina's getting married. I want you to give him this—this ring that he sent Trina. I think it was beastly of her—" The sobs came, and Babs led the girl to a chair.

"Of course, he'll feel badly—" she began.

"I don't care if he does!" Lutie burst out passionately. "I don't care what grandmother says about it! I will not try to comfort him! I will not have him thrown at me as a hand-me-down! I'm sick of having only things that Charlotte and Trina are through with! I'm going to run away—some place where nobody can find me, and I'll earn my own living! I just can't stay here and have grandmother throw me at Tad! I'm going where I can get something that's just my own—some job. I'm tired of being third at everything!

Clairmont seethed with excitement. Everybody assumed that Lutie had eloped, and everybody nearly died of curiosity, because no one had known she had a beau.

The Seldens simply shut their ancestral doors and said nothing. Tad Vernon came back from Montana, but this time there was no doubt of the fact that he was grief-stricken. He kept strictly to himself and growled at anybody who so much as spoke to him. He didn't come near the tea-room, and Babs nearly went mad with the responsibility Lutie had thrust upon her.

It was on Sunday morning that she

Lutie's frown? Babs wasn't awfully coherent, but, when she got through what she had to say, Tad Vernon was dashing toward his house. Over his shoulder he called wildly: "Hand-me-down, indeed! Let her try to hand me down to anybody!"

SHIPPING and Los Angeles Harbor NEWS

ITALIAN LINE'S TRAFFIC GROWS

Steady Gain in Demands on Mediterranean Service

Two New Motorships Due to Sail This Month

Dollar and Panama-Pacific Craft Leave Today

The exceptional growth of Los Angeles' passenger traffic to the Mediterranean during the past two years will be illustrated this month when two new Italian motorliners of the Navigazione Libera Triestina sail homeward with full passenger lists, loaded at this port.

From three ships operating on a monthly frequency two years ago, the Italian line today operates eight fast liners from Mediterranean ports to the Pacific Coast with plans announced for the addition of more vessels.

Next Thursday the liner Rialto will sail from Los Angeles for the Mediterranean and in addition to her passenger list will take out 500 tons of sheet copper and 200 tons of borax. She will be followed on the 28th inst. by her sister ship, the Leme, also sailing with her passenger and cargo lists at capacity.

The General Steamship Corporation, coast agents for the Navigazione Libera Triestina, yesterday had in port the Kerr Line motorship Silvercedar, completing by arrival yesterday her final voyage in around-the-world service. When she sails today she will begin her initial voyage in the Los Angeles-Calcutta-Java service of the Kerr Line, in which five fast motorliners now are operating.

The Silvercedar is loading 2000 tons of Los Angeles products, largely case oil and oil-well machinery for the Far East. She will sail for San Francisco today to complete.

TWO LINERS DUE FOR DEPARTURE TODAY

Almost 50,000 tons of offshore shipping will sail from the port at noon in the Dollar liner President Lincoln for Honolulu and the Panama-Pacific liner Finland for New York, via the Canal and Havana.

The President Lincoln, on her first call here since last January, when she established the Pacific-horseshoe service to the Orient of the Dollar Line, brought in from the Far East forty-eight cabin passengers and 500 tons of cargo. Outward she will take out a similar number of passengers and 2500 tons of Los Angeles freight. Included in the freight is a consignment of 500 tons for Vladivostok, via Kobe.

Prominent among the passengers of the President Lincoln debarking yesterday is Prof. C. W. Howard, professor of animal biology at Wheaton College, Illinois, returning from a two-year stay at Lingnan University, Canton. He is accompanied by his family. Others are Dr. W. Dunlap of Peking Union Medical College, home on leave, accompanied by his family; Lieutenant-Commander C. C. Delphey, U.S.N., also returning after two years of service with the Asiatic fleet; Lieut. G. D. Hull and Lieut. Wallace Prior, who also have just completed two years' duty with the Asiatic fleet.

The Finland, sailing at noon today for New York under command of Capt. James H. Robertson, will take out 250 cabin passengers and 8000 tons of California freight.

Prominent among her passengers will be Representative F. H. Lehlbach of New Jersey. Mr. Lehlbach, who is chairman of the House Committee on Civil Service, has just returned from an extensive tour of the Orient.

Los Angeles passengers making the trip East on the Finland include Mr. and Mrs. B. A. Armstrong, Mrs. M. S. Brown, Mr. and Mrs. Rawlins and Miss Ellen Barstow, Mrs. W. H. Falkner and Miss Helen Falkner, Dr. T. R. Griffith, Mr. and Mrs. A. E. Hutchinson, Mrs. R. J. Reynolds and Miss E. M. Tremmer.

In the record time of five days the Standard Oil tank steamer Richmond, with Capt. H. C. Hoeft on the bridge, yesterday returned from Ketchikan, Alaska, after delivering her first cargo of the season at the Standard Oil Company's North American outpost.

The veteran customs brokerage firm of Wheeler, Elder & Elder will this month move from its old offices in the Law Building to quarters in the La Barra Building at 320 North Main street, directly across from the United States Customshouse.

To prepare the base for the arrival of the battle fleet on September 2, next, the U.S.S. Procyon, flagship of the United States Fleet Base force, will arrive at the port on the 24th inst., it is announced in radio advices from the U.S.S. California, fleet flagship.

Bound home from the annual summer cruise on Puget Sound, the battle fleet will clear Cape Flattery on the night of the 29th inst., stop at San Francisco for a week, leave the Bay City on September 7 and return to the home base here on the morning of September 3. All of the eleven of the twelve units of the dreadnaught squadron returning will remain here for the fall gunnery schedule with the exception of the U.S.S. Idaho, which will depart on September 5 for the Puget Sound navy yard for annual overhaul.

The naval transport Sirius, bringing a draft of new enlisted men and 5000 tons of stores for the fleet from the Atlantic coast, will arrive here on September 16. Included in her cargo are a number of the latest type of fighting planes developed by the Navy for use with the fleet.

SHIPPING

PASSENGER SCHEDULE

VESSELS ARRIVING

(Hour given below is docking time)

	Berth No.
August 15—	
Humboldt, San Francisco, 6 a.m.	88
Doriestown, Seattle via S. F., 8 a.m.	160
Avalon, Avalon, 10 a.m.	185
Catalina, Avalon, 6 p.m.	185
August 16—	
Admiral Benson, San Diego, 7 a.m.	154
Yale, San Diego, 2 p.m.	155
Lochkatrine, Rotterdam-Swansea, 8 a.m.	187
Avalon, Avalon, 10 a.m.	185
Catalina, Avalon, 6 p.m.	185
Cuzco, Iquique-Callao, 8 a.m.	52
August 17—	
Newport, San Francisco, 7 p.m.	178
Harvard, San Francisco, 10 a.m.	158
Axel Johnson, Gothenburg-Antwerp, 8 a.m.	52
Indien, San Francisco, 8 a.m.	150
Avalon, Avalon, 10 a.m.	185
Catalina, Avalon, 6 p.m.	185
VESSELS SAILING	
August 15—	
Humboldt, San Francisco, 8 p.m.	88
Admiral Benson, San Diego, 11 a.m.	153
President Lincoln, Manila via S. F., noon	272A
Finland, New York & Way Ports, noon	154
Avalon, Avalon, 3:45 p.m.	185
Catalina, Avalon, 10 a.m.	185
August 16—	
Admiral Benson, Portland via S.F., 11 a.m.	154
Oaxaca, Mazatlan & way ports, 5 p.m.	230D
Yale, San Francisco, 4 p.m.	155
Cuzco, San Francisco, 5 p.m.	52
Avalon, Avalon, 10 a.m.	185
Catalina, Avalon, 10 a.m.	185
August 17—	
Wapama, San Francisco, 5 p.m.	177
Harvard, San Diego, 3 p.m.	185
Indien, San Francisco, 5 p.m.	157
Avalon, Avalon, 3:45 p.m.	185
Catalina, Avalon, 10 a.m.	185

VESSELS IN PORT
Midnight, Sunday, August 14

PASSENGER VESSELS

Admiral Benson, steamer	154
Catalina, steamer	185
Fort Armstrong, steamer	160
Finland, steamer	153
Oaxaca, steamer (Pan.)	230C
President Lincoln, steamer	232A

CARGO VESSELS

Admiral Peary, motorship	154
Diana Dollar, steamer	232
Canadian Observer, steamer, (British)	51
Pacific Maru, steamer (Japanese)	217
S. A. Perkins, steamer	L.B.
Silvercedar, motorship (British)	60
Sidney M. Hauptman, steamer	177
Suholco, steamer	188
Theodore Roosevelt, motorship (Norwegian)	93
Vinemoore, motorship (British)	Anc.
Vaterland, auxiliary schooner (German)	56
Ipswich, steamer	190
Oregonian, steamer	178

OIL CARRIERS

Altair, tanker	241
K. R. Kingsbury, tanker	241
Kekoskee, tanker	L.B.
Terminalian, tanker (British)	Anc.
Nordanger, tanker, motorship (Norwegian)	156
Bamago, United States naval tanker	Anc.
Yankee Arrow, tanker	241
Washtenaw, tanker	172

LUMBER CARRIERS

Brookdale, steamer	L.B.
Corona, steamer	224
Daisy Putnam, steamer	199

LOS ANGELES ARRIVALS AND DEPARTURES

ARRIVED SUNDAY, AUGUST 14

Ship—	Time	From	Cargo	Captain	Operator
LUBRICO, tanker	1:30 a.m.	Portland	Ballast	Elb	Standard Oil of Calif.
RICHMOND, tanker	3:30 a.m.	Richmond	Ballast	Scott	Standard Oil of Calif.
DIANA DOLLAR, steamer	4:10 a.m.	Philadelphia	General	Foxen	Dollar Line
SAMOA, steamer	4:55 a.m.	Portland	Lumber	Olsen	Hammond Lbr. Co.
EMMA ALEXANDER, steamer	5:30 a.m.	San Diego	Passengers	Harris	Pacific S.S. Co.
SILVER CEDAR, steamer (British)	6:05 a.m.	New York	General	Enzor	Kerr Line
NOTO, steamer	6:20 a.m.	Fort Bragg	Lumber	Hedleston	National S.S. Co.
ADMIRAL PEARY, steamer	7:25 a.m.	Seattle	Passengers	Tibbetts	Pacific S.S. Co.
AVALON, steamer	9:20 a.m.	Avalon	Passengers	Musselter	Wilmington Trans. Co.
YALE, steamer	10:30 a.m.	San Francisco	Passengers	Johnson	L. A. S.S. Co.
BROOKDALE, steamer	11:10 a.m.	Seattle	Lumber	Malmgren	G. H. Walker, Jnc.
PRESIDENT LINCOLN, steamer	11:25 a.m.	San Francisco	Passengers	Jones	Dollar Line
NECANICUM, steamer	12:00 m.	San Francisco	Lumber	Le Busnie	Andrew F. Mahoney
VINEMOORE, motorship (British)	12:05 p.m.	Portland	General	Bisterson	Balfour Guthrie & Co.
FINLAND, steamer	1:30 p.m.	San Francisco	Passengers	Roberts	Panama Pacific Line
HARVARD, steamer	1:45 p.m.	San Diego	Passengers	Magee	Los Angeles S.S. Co.
U.S.S. EAGLE NO. 34	2:25 p.m.	San Francisco	.....	.....	U. S. Navy
AVALON, steamer	3:40 p.m.	Avalon	Passengers	Musselter	Wilmington Trans. Co.
CATALINA, steamer	4:35 p.m.	Avalon	Passengers	Morris	Wilmington Trans. Co.
ADMIRAL BENSON, steamer	11:00 p.m.	Portland	Passengers	Sohst	Pacific S. S. Co.
SIDNEY M. HAUPTMAN, steamer	6:00 p.m.	New York	General	Foidat	Munson-McCormick Lines
IPSWICH, steamer	4:30 p.m.	New York	General	Furry	Isthmian S.S. Lines
SUHOLCO, steamer	5:00 p.m.	Grays Harbor	General	Nelson	Transmarine Lines
CANADIAN OBSERVER, steamer (British)	10:00 p.m.	Ocean Falls	General	McKay	Can. Gov. Mer. Marine
WAHKEENA, steamer	11:00 p.m.	Seattle	Lumber	Johanson	McCormick S.S. Co.
WASHTENAW, tanker	8:10 p.m.	San Francisco	Ballast	Ursin	California Petroleum Corp.
OREGONIAN, steamer	9:05 p.m.	New York	General	Davis	American Hawaiian S. S. Co.

SAILED, SUNDAY, AUGUST 14

Ship—	Time	For	Cargo	Captain	Operator
S. C. T. DODD, tanker	12:15 a.m.	San Francisco	Oil	Holm	Standard Oil Co. of Calif.
WEST CARMONA, steamer	1:35 a.m.	Melbourne	General	Skjellerup	Amer. Aust. Orient Line
WALTER A. LUCKENBACH, steamer	1:45 a.m.	San Francisco	General	Johnson	Luckenbach Line
CUYAMA, tanker (U.S.S.)	7:25 a.m.	San Diego	Oil	Peese	U. S. Navy
CATALINA, steamer	10:10 a.m.	Avalon	Passengers	Morris	Wilmington Trans. Co.
AVALON, steamer	10:45 a.m.	Avalon	Passengers	Musselter	Wilmington Trans. Co.
EMMA ALEXANDER, steamer	11:35 a.m.	Seattle	Passengers	Harris	Pacific S. S. Co.
RICHMOND, tanker	1:25 p.m.	Richmond	Oil	Scott	Standard Oil Co. of Calif.
GRYME, motorship (British)	3:20 p.m.	San Diego	General	Richardson	San Diego & Vancouver Nav.
CATALINA, steamer	3:30 p.m.	San Diego	Passengers	Johnson	Los Angeles S.S. Co.
HARVARD, steamer	4:25 p.m.	San Francisco	Passengers	Magee	Los Angeles S. S. Co.
AVALON, steamer	7:00 p.m.	Avalon	Passengers	Musselter	Wilmington Trans. Co.
AMERICAN KYLIE, steamer	9:10 p.m.	New York	Passengers	Marshall	Matson S. S. Co.
CADARETTA, steamer	6:30 p.m.	San Diego	Passengers	Mugeas	Nelson S. S. Co.
VINEMOORE, motorship (British)	6:35 p.m.	United Kingdom	General	Sisterson	Balfour Guthrie & Co.
LUBRICO, tanker	7:00 p.m.	Portland	Oil	Elb	Standard Oil Co. of Calif.
CATALINA, steamer	9:35 p.m.	Avalon	Passengers	Morris	Wilmington Trans. Co.
TAMAHA, tanker (British)	7:30 p.m.	Hongkong	Oil	Arnold	Standard Trans. Co.

Movements between 9 p.m. and midnight, from operators' advices and radio reports.

DUE TO ARRIVE AND SAIL TODAY

VESSELS DUE TO ARRIVE, MONDAY, AUGUST 15

Ship—	Berth.	District.	From	Cargo.	Operator.
HUMBOLDT, steamer	88	San Pedro	San Francisco	Passengers	L. A. and S. F. Nav. Co.
DOYLESTOWN, steamer	160	Wilmington	Seattle	Passengers	Nelson S.S. Co.
WAPAMA, steamer	177	Wilmington	Seattle	Passengers	McCormick S.S. Co.
AVALON, steamer	185	Wilmington	Avalon	Passengers	Wilmington Trans. Co.
CATALINA, steamer	185	Wilmington	Avalon	Passengers	Wilmington Trans. Co.
DEWEY, steamer	230	Terminal Island	San Francisco	General	Amer.-Aust.-Orient Line
MARY D., steamer	Anc.	Anchorage	Columbia River	General	Isthmian S.S. Lines
ELEANOR CHRISTENSON, steamer	Anc.	Anchorage	Grays Harbor	General	Arrow Line
ORIENT, steamer	230D	Terminal Island	Philadelphia	General	Quaker Line
FLORIDIAN, steamer	175	Wilmington	San Francisco	General	Transmarine Lines
DERBLAY, steamer	195	East Basin	Portland	General	American-Hawaiian S.S. Co.
LINA LD., steamer (French)	Anc.	Anchorage	Vancouver	General	McCormick S.S. Co.
DOCHET, steamer	178	Wilmington	Mobile	General	Canadian-American Shipping Co.
SUMANCO, steamer	188	Wilmington	New Orleans	General	Fiskbine-Guild Trans. Co.
EDNA, steamer	177	Wilmington	San Diego	General	Transmarine Lines
WEST KAPAN, steamer	230	Terminal Island	Seattle	General	California & Eastern S.S. Co.
MYSTIC, steamer	Anc.	Anchorage	Portland	General	Munson-McCormick Line
SUPORTCO, steamer	Anc.	Anchorage	Portland	General	Transmarine Lines
LA PURIMIA, tanker	241	Wilmington	San Diego	Ballast	Union Oil Co.
E. M. CLARKE, tanker	119	West Basin	Baltimore	Ballast	Standard Oil Co. of N. J.
ADRIA, tanker (German)	167	Wilmington	Bremen	Ballast	Anglo-Saxon Pet. Corp.
C. A. KNUDSON, tanker (Norwegian)	241	Terminal Island	Wellington, N. Z.	Ballast	Chile S.S. Co.
CENO BALLA, steamer	174	San Pedro	Tacoma	Lumber	Bayside Redwood Co.
ERNEST H. MEYER, steamer	195	East Basin	Portland	Lumber	McCormick S.S. Co.

VESSELS DUE TO SAIL, MONDAY, AUGUST 15

Ship—	Berth.	District.	For	Cargo.	Operator.
HUMBOLDT, steamer	88	San Pedro	San Francisco	Passengers	L. A. and S. F. Nav. Co.
ADMIRAL BENSON, steamer	154	Wilmington	San Diego	Passengers	Pacific S.S. Co.
PRESIDENT LINCOLN, steamer	232	Terminal Island	Manila and way ports	Passengers	Dollar Line
FINLAND, steamer	154	Wilmington	New York	Passengers	Panama-Pacific Line
AVALON, steamer	185	Wilmington	Avalon	Passengers	Wilmington Trans. Co.
CATALINA, steamer	185	Wilmington	Avalon	Passengers	Wilmington Trans. Co.
DOCHET, steamer	177	Wilmington	San Francisco	General	Fiskbine-Guild Trans. Co.
MYSTIC, steamer	Anc.	Anchorage	New York	General	Munson-McCormick Line
SUHOLCO, steamer	Anc.	Anchorage	Newark	General	Transmarine Lines
ADMIRAL PEARY, motorship	154	Wilmington	Seattle	General	Pacific S.S. Co.
C. D. JOHNSON III, steamer	28	Outer Harbor	Newport	Ballast	Pacific Spruce Corp.

Noyo, steamer	73	south of Los Angeles.			
Oregon, steamer	74	TOSCA, San Francisco for Manta, 1501 miles		MANUKAI, San Francisco for Honolulu, 631	
H. W. Baxter, steamer	L.B.	south of Los Angeles.		miles from San Francisco.	
Samoa, steamer	224	HELEN OLMSTED, Balboa for Los Angeles, 929		SILVER GUAVA, San Francisco for Orient, 439	
Necanicum, steamer	228	miles south of Los Angeles.		miles from San Francisco.	
Wahkeena, steamer	195	OSCUS, Salaverry for San Francisco, 1963		HAVANA MARU, Yokohama for San Francisco,	
LOCATION OF BERTHS		miles south of San Francisco.		183 miles west of San Francisco.	
Outer Harbor—36 to 73.		NORA, Los Angeles for Iquique, 1998 miles		CITY OF LOS ANGELES, Los Angeles for Hono-	
San Pedro—74 to 98.		south of Los Angeles.		lulu, 478 miles west of Los Angeles.	
West Basin—101 to 149.		MERICOS H. WHITTIER, Los Angeles for Bal-		DEVON CITY, Trinidad for Portland, 90 miles	
Wilmington—150 to 199.		boa, 190 miles north of Balboa.		west of San Francisco.	
East Basin—191 to 204.		BUENOS AIRES, Balboa for Honolulu, 1790		ELEANOR CHRISTENSON, Grays Harbor for	
Terminal Island—205 to 241.		miles from Balboa.		Los Angeles, 251 miles from Los Angeles.	
Long Beach—Not numbered.		CITY OF HONOLULU, Honolulu for Los Ange-		WINIFRED O'DONNELL, Los Angeles for Se-	
COAST AND GEODETIC SURVEY		les, 2078 miles west of Los Angeles.		attle, 450 miles from Los Angeles.	
TIDES, AUGUST, 1927		Noon, August 14		CAPT. A. F. LUCAS, Los Angeles for Portland,	
Los Angeles Harbor		SUNBEAM, San Francisco for Balboa, 848 miles		338 miles south of Portland.	
LOW WATER		south of San Francisco.		KING EDWARD, left San Francisco at noon	
Day Time Height Time Height		CUZCO, Callao for Los Angeles, 980 miles south		for Norfolk.	
Ft. Ft.		of Los Angeles.		WILLOMO, San Francisco for Seattle, 257 miles	
15 4:59 a.m. —0.4 6:48 p.m. 1.5		SIDNEY M. HAUPTMAN, Balboa for Los An-		from San Francisco.	
HIGH WATER		geles, 62 miles south of Los Angeles.		[BY FEDERAL TELEGRAPH COMPANY]	
Day Time Height Time Height		J. A. LUCKENBACH, Los Angeles for Balboa,		The Federal Telegraph Company in co-operation	
Ft. Ft.		200 miles south of Los Angeles.		with the Los Angeles Receiving Hospital staff will	
15 11:10 a.m. 5.0 11:51 p.m. 6.1		SUMANCO, Balboa for Los Angeles, 216 miles		receive requests for medical and surgical services	
SUN AND MOON		south of Los Angeles.		from ships' crews from vessels at sea through KOK	
Day Sunrise Sunset Moonrise Moonset		M. CLARK, Balboa for Los Angeles, 375		station at Los Angeles without charge.	
15 5:14 a.m. 6:40 p.m. 8:56 p.m. 7:55 a.m.		miles south of Los Angeles.		LOS ANGELES STATION	
RADIO REPORT		GARGOYLE, San Francisco for Balboa, 196		8 p.m., August 13	
[BY RADIO CORPORATION OF AMERICA.]		miles south of San Francisco.		WASHTENAW, San Francisco for Los Angeles,	
The Radio Corporation of America, in co-operation with the United States Health Service and the Seamen's Institute, will receive requests through the KSS station at Los Angeles Harbor for medical and surgical services for ships at sea.		IPSWICH, Balboa for Los Angeles, 47 miles		280 miles north of Los Angeles.	
		south of Los Angeles.		WASHTENAW, San Francisco for Los Angeles,	
		LONDON MERCHANT, Los Angeles for Balboa,		280 miles north of Los Angeles.	
		863 miles south of Los Angeles.		REGULUS, Ionique for San Francisco, 1150	
WILMINGTON STATION		LOCHKATRINE, Balboa for Los Angeles, 870		miles south of San Francisco.	
Noon, August 13		miles south of Los Angeles.		WEST ISLIP, Los Angeles for Auckland, 1439	
CHILSO, Los Angeles for Chanaral, 1851 miles		GUNNARROO, Balboa for Los Angeles, 131		miles southwest of Los Angeles.	
south of Los Angeles.		miles south of Los Angeles.		POINT FERMIN, Balboa for San Diego, 1180	
CHUEY, Los Angeles for Tocopilla, 2063 miles		8 p.m., August 14		miles south of San Diego.	
north of Tocopilla.		ISIS, Los Angeles for San Francisco, 390 miles		Noon, August 14	
EDGAR BOWLING, Balboa for Los Angeles,		south of San Francisco.		DOCHET, Balboa for Los Angeles, 130 miles	
1262 miles south of Los Angeles.		BALBINA, Los Angeles for Balboa, 704 miles		south of Los Angeles.	
EMMA H. COPUGE, Los Angeles for Balboa,		south of Los Angeles.		SALMONPOOL, Balboa for San Francisco, 390	
611 miles north Balboa.		J. A. MOFFETT, San Francisco for San Jose,		miles south of Los Angeles.	
LILLIAN LUCKENBACH, Balboa for Los An-		1300 miles north of San Jose.		WEST SEQUANA, Los Angeles for San Fran-	
geles, 864 miles north of Balboa.		WAKEFIELD, bound Los Angeles, 27 miles from		cisco, 216 miles south of San Francisco.	
NEW BRITAIN, Balboa for Los Angeles, 1493		Los Angeles.		8 p.m., August 14	
miles south of Los Angeles.		CITY OF LOS ANGELES, Los Angeles for Hono-		ADMIRAL BENSON, San Francisco for Los An-	
LENA LUCKENBACH, Los Angeles for Balboa,		lulu, 478 miles from Los Angeles.		geles, 46 miles north of Los Angeles.	
1216 miles south of Los Angeles.		CITY OF SAN FRANCISCO, Los Angeles for		HARVARD, Los Angeles for San Francisco, 79	
F. H. DOHENY, Balboa for Los Angeles, 1206		Masatlan, 330 miles from Los Angeles.		miles north of Los Angeles.	
miles south of Los Angeles.		WAPAMA, San Francisco for Los Angeles, 42		DOYLESTOWN, San Francisco for Los Angeles,	
SABOTAWAN, Balboa for San Francisco, 1443		miles north of San Francisco.		112 miles north of Los Angeles.	
miles south of San Francisco.		ORIENT, Balboa for Los Angeles, 50 miles from		TULSAGAS, Ventura for Avon, 190 miles north	
SUTORPCO, Los Angeles for Balboa, 1083 miles		Los Angeles.		of Ventura.	
south of Los Angeles.		ERNEST H. MEYER, St. Helens for Los An-		LUBRICO, Los Angeles for Willbridge, 980	
DEAN EMERY, Los Angeles for Balboa, 46		geles, 92 miles from Los Angeles.		miles south of Willbridge.	
miles north of Cape Falso.		LARRY DOHENY, Los Angeles for Seattle, 880		SAN FRANCISCO STATION	
ONTARIOLITE with tow, Balboa for Vancouver,		miles south of Seattle.		8 p.m., August 13	
501 miles south of Los Angeles.		DERBLAY, San Francisco for Los Angeles, 190		NIAGARA, Sydney for Victoria, 200 miles from	
ARIZONA, Santa Rosalia for San Diego, 697		miles north of Los Angeles.		Victoria.	
miles south of San Diego.		DOYLESTOWN, San Francisco for Los An-		ERIC TRISSELL, Sydney for Vancouver, 2750	
SAN PATRICIO, Buenos Aires for Los Angeles,		geles, 112 miles from Los Angeles.		miles from Vancouver.	
737 miles south of Los Angeles.		RICHMOND, Los Angeles for Richmond, 396		VENTURA, San Francisco for Sydney, 6120 miles	
JOHN D. ARCHBOLD, Balboa for Los Angeles,		miles from Richmond.		from San Francisco.	
1887 miles south of Los Angeles.		ELNA, San Diego for Los Angeles, 43 miles		SANTA MARIA, Los Angeles for Buenos Aires,	
WILLIAM LUCKENBACH, Balboa for Los An-		from San Diego.		5916 miles from Buenos Aires.	
geles, 864 miles north of Balboa.		SAN FRANCISCO STATION		ARIZONA, Santa Rosalia for San Diego, 797	
WILLKENO, Balboa for San Diego, 894 miles		8 p.m., August 13		miles from San Diego.	
north of Balboa.		NIAGARA, Honolulu for Victoria, 2008 miles		SINALOA, La Paz for Ensenada, 1010 miles from	
J. W. VAN DYKE, Balboa for Los Angeles, 1208		from Victoria.		San Francisco.	
miles south of Los Angeles.		ADMIRAL PEOPLES, Los Angeles for Portland,		REGULUS, Iquique for San Francisco, 1150 miles	
ARIO, Balboa for Los Angeles, 1923 miles		223 miles from Astoria.		from San Francisco.	
south of Los Angeles.		PRESIDENT MADISON, Yokohama for Honolulu,		DOROTHY ALEXANDER, Skagway for Excur-	
AXTEL JOHNSON, Balboa for Los Angeles, 1092		1756 miles west of Honolulu.		sion, inlet 80 miles from Excursion Inlet.	
miles south of Los Angeles.		EMPRESS OF CANADA, Yokohama for Van-		ADMIRAL FARRAGUT, at Ketchikan.	
RURANA, Los Angeles for Balboa, 1368 miles		couver, 3250 miles west of Vancouver.

OIL AND MINING

NEXT WILDCAT FIELD SIGHTED

Trend of Activity Points to Rosedale District

Several Operators Preparing to Start Drilling

Leasing in Fruitvale Area Near Completion

BAKERSFIELD, Aug. 14. (Exclusive)—That the Rosedale district, located five miles west of Bakersfield, may be the scene of the next wildcat oil drilling campaign is indicated in the activity of several companies there which are taking steps preparatory to awarding drilling contracts. At a meeting held a few days ago in the home of A. S. Edelman in Rosedale early drilling arrangements were discussed.

The contemplated drilling includes the deepening of Rosedale No. 2, which was drilled to 1350 feet with twelve and one-half-inch casing and abandoned by the Muroc Oil Company.

A major operator has obtained sufficient protection acreage from the combination of Rosedale, Shafter and Lodi residents, holding between 3500 and 4000 acres under lease, to justify a second well in an entirely new location as yet unannounced.

In redrilling Rosedale No. 2 a rotary outfit will be used. If the contract is signed this week a derrick will be erected at Rosedale early next week, it is reported. Agreements have been completed for the adequate financing of the well upon the signing of the drilling contract, it is understood.

Rosedale No. 1, drilled on Sec. 25 just south of the Rosedale highway and one mile east of Rosedale school house, was a "duster." Although drilled to nearly 5000 feet, insufficient oil showings were obtained to make a production test worth while.

Leasing in the heart of the Fruitvale district, between Bakersfield and Rosedale is nearing completion, and an announcement is expected to be made at any time of the drilling site under consideration by Pacific Eastern Production Company.

A test of Elbe No. 6, well drilled on the W. D. Freeman lease, in the Round Mountain field, was started Friday. Elbe No. 6 is three-quarters of a mile south of the Discovery well.

ZENDA GOLD OPERATING NEW PLANT

Continuous Run on Low Grade Ores Available Expected by Company

The Zenda Gold Mining Company of Los Angeles and New York, owning 900 acres of patented ground in Amalie district, fourteen miles northeast of Caliente, Kern county, is reported to have started up its modernized 200-ton milling plant under the supervision of Frank W. Bewley, superintendent, and it is anticipated the plant will now be in continuous service in the treatment of the large tonnages of low-grade gold ores said to be available.

The ore shoot at the Zenda, it is reported, is from thirty to 300 feet in width. This great ore deposit was formerly worked by "glory-hole" methods, the ore being drawn through a tunnel and delivered to the mill bins. In addition to its Caliente holdings, the company, early in the spring, acquired valuable mining property in old Calico district in San Bernardino district.

It is stated that there is a revival of activities in the Caliente Creek section of Amalie district and that, in addition to a resumption of mine and mill operations at the Zenda mine, attention has recently been directed to the Amalie mine, owned by Mrs. Alice V. Bawden, this old-time producer, in which body of high-grade ore is said to have been uncovered within the past few weeks, having been taken over under bond and lease by San Francisco mining operators headed by V. H. Dardier. E. M. The mine is now in course of development and operation, and new equipment bonnists of air compressor and machine drills.

Purchase Adds to Holdings of Idaho Copper

By the purchase of a group of sixteen mining claims adjoining its Red Ledge holdings on the south, the Idaho Copper Company of Los Angeles now owns a mineral-bearing domain of seventy-five claims in Adams county, Idaho, aggregating about 1500 acres, which are now in process of extensive development.

The newly acquired ground, it is said, covers the south extension of the Red Ledge vein system, as proven by diamond drilling exploratory work, comprising fifty drillholes in virgin ground. By this method of ore appraisement the company has established the existence of four parallel ledges, or ore shoots, ranging from 120 to 216 feet in width; the drill cores returning values averaging 2.69 per cent copper and $2.50 in gold to the ton, equalling $9, by assay tests, making a product that can be mined and milled profitably, upon a large scale.

Output of New Gas Absorption Plant Reported

The Bolsa Chica Oil Corporation reports an initial calendar monthly recovery of 144,868 gallons of casinghead gasoline by its new absorption plant in the Ventura avenue field.

The plant was placed in operation June 24, and the production stated above was for July.

During that period 108,132,000 cubic feet of wet gas from Bolsa Chica's Hartman No. 1 and Hartman No. 3 wells was treated, giving a recovery of 1.30 gallons of casinghead gasoline per 1000 cubic feet of gas.

MOVE OIL-GAS BUREAU HERE

Director of Natural Resources Favors Plan; May be Housed in Proposed Petroleum Building

BY HOWARD C. KEGLEY

A double-barreled development of great interest to the oil industry looms as a possibility arising from the announcement that the oil and gas division of the State Mining Bureau may be transferred from San Francisco to Los Angeles in the near future.

Oil operators who have long favored this idea, and are interested in the proposed construction of a "petroleum-industries" building in this city, are hopeful that an arrangement can be made to have the State headquarters of the oil and gas division located in that building.

Fred G. Stevenot, recently appointed director of the State Department of Natural Resources, expressed himself quite definitely at a meeting of the mining bureau of the Sacramento Chamber of Commerce, to the effect that he favors moving the oil and gas division of the State Mining Bureau to Los Angeles, where, he says, California's great petroleum industry is centralized. He proposes, it is reported, to transfer the State Mining Bureau headquarters from San Francisco to Sacramento.

The Los Angeles offices of the oil and gas division of the State Mining Bureau have never been satisfactorily located. local oil operators assert. They were moved, something more than a year ago, from the old Sun Finance Building, where they were crowded for room, to the Orpheum Theater Building on Broadway.

Now that there is a possibility of transferring the headquarters to this city—a matter which would call for much more office space, prominent men in the oil industry are launching a movement to prevail upon the State Department of Natural Resources to obtain temporary quarters here for the oil and gas division—which they will seek to have designated as the Division of Petroleum Technology—and later have it moved into the mammoth office building which the industry is planning to erect, with the co-operation of the Chamber of Mines and Oil, which would also be quartered there.

MINE LONG IDLE AGAIN OPERATING

Yellow Aster Company Resumes Activity After "Breathing" Spell

With its modernized ten-stamp mill in regular commission, treating eighty tons daily, of low-grade ore running from $2.50 to $8 per ton in its gold content, the Yellow Aster Mining Company of Los Angeles is again on an active productive basis, on its own account, after a long period of practical inactivity. In comparison, however, the company has been only taking a "breathing" spell after thirty years of high pressure operation, during which it posted quite a number of big dividends.

With the rehabilitated milling plant in active service it is anticipated a recovery of from 85 to 90 per cent of the assay value of the ore treated will be made on the plates, the remaining values being saved in the concentrates. This recovery, it is stated, will return a handsome profit, as mining and milling costs have been reduced to a minimum, while years of continued operation are assured, as engineers estimate from five to six million tons of low-grade ore are available for mill treatment.

In commenting upon the starting up of the mill Albert Ancker, president of the company, states that if it is found that the present mill operation is entirely satisfactory, the capacity of the plant will be raised to 500 tons daily by the addition of other ten-stamp units, recalling pre-war days when a 100-stamp mill was in successful operation and when the mill feed was quarried from the mountain-side.

Test to Start Near Holdings Won in Drawing

BAKERSFIELD, Aug. 14. (Exclusive)—Tentatively increasing the value of a 640-acre government permit held by Alvin Tribe of this city, and eighty acres held by Jean Alling, the Shell Company is preparing to drill a test well in the northeast corner of Sec. 3, 28-28, northwest of the Round Mountain oil field.

Miss Alling's land, won in a government land drawing, occupies the north half of the southwest quarter of Sec. 4, 28-28, and is one mile southwest of the proposed test. Mr. Tribe's land takes up all of Sec. 28, 27-28, and is two miles northwest of the Shell test.

On all sides of the Shell test the land has been taken under protective leases by the major companies operating in Kern county.

A quarter of a mile northwest of the proposed Shell test is the rig of the Miocene Oil Company, which has obtained a long extension of time for drilling.

Completion of Highway Aid to Mining Section

PRESCOTT (Ariz.) Aug. 14. (Exclusive)—Completion of the Hassayampa Trail, the new highway from Prescott to Phoenix, has stimulated mining activity in the Hassayampa district, which always before was so nearly inaccessible that the cost of freighting out ore ate up most of the profits.

Grove & Sons are shipping at the rate of five tons a day from the old Blue Dick mine. Their ore goes to the Magma smelter at Superior, and runs well in silver, lead and zinc.

Ed McCarthy and Fred Ferra have acquired the Rupert mine and have made their first carload shipment to Douglas.

The Ruth and Little Johnnie mines, in the same neighborhood, are being operated by lessers with good results.

ACTIVITY IN KERN KEEPS UP AVERAGE

Five of Six New Wells Started in River Area North of Bakersfield

BAKERSFIELD, Aug. 14. (Exclusive)—Kern county continues to keep up its average for the number of new oil wells started in its various fields. During the past week six new holes were spudded in, five of which are located in the Kern River fields north of this city.

F. C. Grimes and associates, one of the newer operators, has just begun drilling three new wells on Sec. 14, 28-28 on the Gierrier, Dorwart and Hortahorn leases. Plans are being made to rush the drill to the oil sand at once.

The Standard Oil Company has spudded in one new well in the Kern River field. It is known as No. 12 and is located on Sec. 13, 28-27. This company also has two wells standing cemented for water shutoff test, one being the No. 70 on Sec. 17, 32-24 in the Midway and the other, No. 11, Sec. 15, 28-27, in the Kern River field. The Standard is also redrilling its No. 2 well in the Kern River district on Sec. 11, 28-27.

The Wonder Oil Company, which has several shallow wells in the old Kern River field, has taken out a permit to drill a new hole to be known as No. 13, Sec. 23, 28-27.

BOLSA AREA LEASED BY FORMAX OIL

Large Acreage Tied Up Regarded as Assurance of Thorough Test

With approximately 1200 acres under lease to the Formax Oil Company, prominent Kern County operators, a thorough test of the Bolsa district, near Huntington Beach, is assured. An intensive leasing campaign has been going on here for some time.

Five ranchers are known to have signed, and several others, owning smaller tracts, are understoood to have agreed to lease. The company, represented by J. E. McMahon, is said to be paying $1 per acre for leases. Drilling operations are scheduled to start within ninety days after leases are signed.

The Formax Company is a new operator in Orange County, the nearest field in which it has holdings being Seal Beach. Those who are known to have signed leases are as follows: Sterling Price, 208 acres; Silas Wright, 300 acres; Mrs. Alice McDonald, 120 acres; J. H. Warne, 160 acres; E. A. Gardner, ninety acres.

Shell Test to Decide Fate of Mon Bluff Area

BAKERSFIELD, Aug. 14. (Exclusive)—The Shell Company's test midway between Round Mountain and the Poso Creek field, and south of the line between the two fields, will prove or disprove a new wildcat area to be known as Mon Bluff area.

The Shell test is to be on the northeast quarter of Sec. 3, 28-28. The land is held by Lizzie H. Glide of Berkeley. Shell's exploration of Sec. 1, 27-27, with a portable rig mounted on Caterpillar tractors is also on Lizzie Glide land.

Operators Plan Plant for Cave Canyon Estate

BISBEE (Ariz.) Aug. 14. (Exclusive)—F. P. Burrell and associates are arranging to erect a small mill for the treatment of the body of high-grade lead-zinc ore that they recently opened in Cave Canyon, on the west side of the Huachucas near the Mexican line. Tests have proved that the ore can be reduced to a high concentration.

The same people are also developing another ore body that looks almost as promising. They have been working hard for two years and apparently they are going to be well rewarded.

Several other outfits are talking about operating in the Cave Canyon district, which is now in the limelight.

LIGHTER WEEK IN OIL EXPORTS

Total for Period Placed at 2,082,854 Barrels

Domestic Shipments for Both Coasts Nearly Equal

Fuel Holds Lead Over Other Petroleum Products

Although somewhat lighter than the previous week's movements, exports of petroleum products from Los Angeles Harbor last week total 2,082,854 barrels, taken by thirty-four tankers. The Pacific and Atlantic domestic shipments are practically the same, the former amounting to 661,214 barrels and the latter being 659,637 barrels.

Fuel oil led all other petroleum products last week, shipments of fuel totaling 1,299,669 barrels, against the total of 2,082,854 barrels. The Pacific domestic trade took 661,214 barrels, embracing 341,516 barrels of crude, 199,545 barrels of fuel and 120,253 barrels of gas. Pacific foreign loads amounted to 411,928 barrels, embracing 366,928 barrels of fuel and 45,000 barrels of gas.

The Atlantic domestic trade called for 659,637 barrels, embracing 143,132 barrels of crude and 516,505 barrels of fuel. The Atlantic foreign trade took 350,075 barrels, including 216,691 barrels of fuel and 133,384 barrels of gas. The shipments for the week are as follows:

PACIFIC DOMESTIC

Batterton to Avon with 75,139 barrels of crude for Associated Oil Company.
J. C. Fitzsimmons to Richmond with 70,620 barrels of crude for Standard Oil Company.
Tulsazas to Avon with 73,536 barrels of crude for Associated Oil Company.
S. C. Dodd to Richmond with 76,000 barrels of crude for Standard Oil Company.
Washtenaw to Oakland with 24,940 barrels of gas for California Petroleum Corporation.
Kewanee to Willbridge with 32,559 barrels of gas for Associated Oil Company.
William F. Herrin to Avon with 46,701 barrels of crude for Associated Oil Company.
Capt. A. F. Lucas to Portland with 46,500 barrels of fuel for Standard Oil Company.
Winifred O'Donnell to Seattle with 77,695 barrels of fuel for California Petroleum Corporation.
Richfield to Oakland with 23,340 barrels of gas for Richfield Oil Company.
Barge No. 41 to San Diego with 3840 barrels of gas for Standard Oil Company.
Los Alamos to Seattle with 35,674 barrels of gas for General Petroleum Corporation.
Betterton to Monterey with 75,150 barrels of fuel for Associated Oil Company.

PACIFIC FOREIGN

Chilkoot to Antofagasta with 48,333 barrels of fuel for Chile Steamship Company.
Romulus to Yokohama with 45,317 barrels of fuel for Romulus Oil Company.
Conlinga to Balboa with 21,558 barrels of fuel for Union Oil Company.
Warwick to Iloco with 45,000 barrels of gas for Union Oil Company.
J. A. Moffett to Guatemala with 64,520 barrels of fuel for Standard Oil Company.
Salina to Balboa with 37,345 barrels of fuel for Struthers & Barry.
Mohave to Balboa with 71,429 barrels of fuel for General Petroleum Corporation.
Dilworth to Vancouver with 57,926 barrels of fuel for Struthers & Barry.

ATLANTIC DOMESTIC

Stockton to Norfolk with 56,746 barrels of fuel for Struthers & Barry.
Algonquin to Providence with 65,481 barrels of crude for Standard Transportation Company.
Bellfeagle to New York with 77,651 barrels of crude for New England Oil Company.
Shreveport to Philadelphia with 74,603 barrels of fuel for Cities Service Refining Company.
Dean Emory to Baltimore with 79,878 barrels of fuel for Pan-American Petroleum Company.
Baldhill to Norfolk with 50,934 barrels of fuel for McAllister Brothers.
Charles G. Black to Baltimore with 128,926 barrels of fuel for Standard Oil Company.
R. J. Sadler to New York with 116,439 barrels of fuel for Imperial Oil Company.

ATLANTIC FOREIGN

Santa Maria to Buenos Aires with 81,595 barrels of fuel for Union Oil Company.
Gynerie to Southampton with 75,284 barrels of gas for Bankline Tank and Transport Company.
Coalinga to Cristobal with 38,096 barrels of fuel for Union Oil Company.
San Felix to Buenos Aires with 100,000 barrels of fuel for Anglo Mexican Petroleum Corporation.
San Botina to Lizards with 58,000 barrels of gas for Anglo Mexican Petroleum Corporation.

GOLD STRIKE BROADENS IN AZTEC MINE

Discovery on Tom Reed Claim at Oatman Said to be Bigger and Better

OATMAN (Ariz.) Aug. 14. (Exclusive)—That vein of rich gold ore recently opened on the 700-foot level of the Tom Reed Company's Aztec claim is now sixteen feet wide and getting bigger and better with every round of shots. Huge kidneys from the mass show glittering gold. So much of this "jewelry" has been taken out that Oatman refuses to get excited about it any more.

Two stopes have been opened on this ledge and they are sending sixty tons of ore to the mill every day. This ore is mixed with some material of lower value from the Ben Harrison, and splendid recoveries are being made from the combination.

General Manager William Shank believes that the Aztec shoot will prove to be 700 feet long, and that it lies entirely within the Tom Reed estate. But it is pointed out that there ought to be a good idea of picking up part of it in the United American. The United American line is only 160 feet distant from the east heading on the Aztec's 700 level.

On the 300 level of the Ben Harrison a crosscut has entered the territory beneath the old Stoney lease and has proved the vein to be twenty feet wide, six feet of which carries values in excess of $15. This section of the mine has never been developed except from the surface. Now it is proposed to drive both ways on the vein and open the ore body to its full extent, later tapping it on other levels.

WELLS SUNK TO DEEPER SANDS

Seal Beach Field Stirred Into Activity

Mad Scramble Made for New Level

Cuts Made From Selover to Wasem Stratum

In the Seal Beach field, last week was marked by a mad scramble among operators to get their old wells deepened from the Selover sand to the Wasem sand. Two companies got completions during the week, which were of real consequence. General Petroleum got its Wasem No. 3 finished for 1000 barrels a day, and the Union Drilling and Petroleum Company completed its Burge No. 1 for an estimated output of about 2500 barrels.

While from seventeen to twenty wells were producing from the Wasem zone upward of seventy other wells, practically all of them deepening jobs from the Selover zone, were making all haste to get there.

George F. Getty, Inc., was rigging up to deepen the Getty No. 2, Getty No. 3 and Getty No. 4 from 2700 feet to about 3300 feet, while Paul Getty's Fee No. 2 was yielding about 1700 barrels a day from the lower sand.

The Mariand organization reported that it had its Selover & McGrath No. 9 and No. 12 and No. 13 all standing cemented in the Wasem sand. In the meantime the crew at the Standard's San Gabriel No. 14, which recently blew out and sanded up, was probing around to see if the hole could be saved, while workmen were reconstructing parts of the big steel derrick which were twisted by the force of the gasser.

CHLORIDE MINE DEAL REPORTED

W. S. Murray Adds Bobby Burns Group of Claims to Beebe Holdings

CHLORIDE (Ariz.) Aug. 14. (Exclusive)—Nine mining claims in one of the most promising parts of the Chloride district, known as the Bobby Burns group, have been taken over by W. S. Murray and combined with the Beebe property, which he purchased some time ago. Murray plans various developments on a number of well-mineralized veins running through the Burns ground. Results from development by former owners have been promising.

Two shifts are employed by Murray on the Beebe, in drifting on veins from the 200-foot level of the main shaft. Much ore of commercial value has been exposed.

Better saving of values is reported from the mill of the Chloride Mining Company, where two shifts are still working. The mine is now furnishing the mill with about all the ore it can handle.

At the Mayflower a break in the vein was recently encountered in the tunnel, but the ore was easily picked up again. Cross-cutting of the big ledge is soon to start.

Leasers have just shipped a carload of good ore from the Samoan to the sampler in Kingman. The ore runs well in gold and silver.

Indications are that some sort of a deal is brewing for the Copper Age. A party of engineers and samplers has been on the property for the last two weeks, inspecting it thoroughly. It is widely believed that the Copper Age lacks only systematic, comprehensive development to become a large producer.

ARRANGEMENTS MADE FOR GREENFIELD TEST

GREENFIELD, Aug. 14. (Exclusive) In the Greenfield district arrangements have been made to begin the Nash Valencia-Mayes wildcat at Greenfield Corners, at the intersection of the Taft and Los Angeles highway. It is said that major companies have obtained sufficient protection acreage in the vicinity to finance the drilling.

TAKES OVER SEACLIFF LAND

Doheny Organization Will Begin Drilling This Week; Obtains Two Permits by Assuming Contracts

An event of importance which took place Saturday was the official transfer to the Pan American Petroleum Company by the Chanslor-Canfield Midway Oil Company of two permits in the Seacliff district, west of Ventura, where it is expected that a new oil field may shortly be opened up by ChanslorCanfield.

The tracts in question are a State land prospecting permit fronting on and extending out into the ocean, and a permit in the Santa Barbara forest reserve. The State permit has on it a new rig known as Hobson-State No. 1, which was put up by Chanslor-Canfield and spudded to 110 feet some weeks ago.

According to reports, Chanslor-Canfield did not look with favor upon either of the permits, being rather inclined to the opinion that the trend of the field was inland and away from both blocks. Pan American inclined to the opinion that the major portion of the field probably lies beneath the ocean, as it does at Summerland. The State permit calls for drilling a quarter of a mile out into the ocean.

It is asserted, upon fairly good authority, that Chanslor-Canfield turned the two permits over to the Doheny organization in return for exactly the amount of money it has put into development work. Thus, Doheny pays for the rig and spudding of Hobson-State No. 1, and is to meet the various drilling requirements of the permit. On the government permit, it is asserted, no development work is required for a long time.

Completion of Chanslor-Canfield's two wildcat wells—Hobson No. B-1 and Hobson No. A-1—is temporarily delayed by a fishing job in one and water trouble in the other. It is considered possible that both difficulties might be straightened out within two weeks, and it is easily possible that one or both of the wells might be completed within the next month.

In the meantime Pan American will be breezing right along with Hobson-State No. 1, in which it plans to be drilling perhaps by the middle of this week.

New Machinery in Operation at Anderson Mine

RENO (Nev.) Aug. 14. (Exclusive) Ben Hur Divide Company, controlled by Los Angeles investors, has completed the installation of a hoist, compressor and drills at its Anderson property near Bellehelen, and resumed sinking the shaft. From surface to a depth exceeding fifty feet the property has paid its way, and the management states that arrangements are being made for a steady output of twenty-five tons weekly. The property is one of the few gold-silver mines of Nevada to prove profitable from commencement of prospecting.

Operating a flotation unit on the old tailings dump of the Goldfield Consolidated mine at Goldfield, Bradshaw, Inc., reports that earnings are averaging $1000 daily, with sufficient material available for five to seven years of steady production. The management states that extraction is exceeding expectations. The tailings came from the old mill operated by the Goldfield Consolidated for nearly fourteen years.

MACHINERY ORDERED

Bakersfield Plant to Turn Out $45,000 for Baku Oil Field

BAKERSFIELD, Aug. 4. (Exclusive)—Orders for $45,000 worth of oil field equipment for the Russian government in the Baku oil field and for companies operating in Texas and the Dutch East Indies have been received by the Hopper Machine Works, Inc., which has just taken over the Bakersfield Iron Works shops at Twenty-fourth and L streets.

Thirty-four men have been employed to fill the orders, and in the near future between sixty and seventy men will be employed, it is expected. The machine works soon will be operating twenty-four hours a day, it is said.

F. A. Hopper, founder and owner of the machine works, has announced that work on the orders is progressing rapidly.

MOHAWK DEAL SIGNIFICANT

Possibility of Drilling Up Deep Zone of Field on Edge of Inglewood Seen in Lease Purchase

The purchase of five producing wells at the edge of the Inglewood oil field, from the receiver for the Mohawk Oil and Gas Syndicate, for a reported consideration of about $400,000, affords the possibility that the deep zone of that field may be drilled up this year, despite the desire of major operators to delay such development for at least another year. The thirty-two-acre lease was picked up by the Eureka Refining Company, which is headed by E. L. Pauley, formerly of the Pauley Oil Company.

Four wells on the lease are reported to be putting out 600 barrels a day. It will be remembered that the Mohawk No. 1 on this lease was credited with being the discovery well of the field, although common gossip among oil men has long been to the effect that the Standard Oil Company had discovered oil in that general vicinity, in one of the L.A.I. wells several months before Mohawk brought in 100 barrels or so of mud and oil.

The original Mohawk well went down 2700 feet and might have made a good producer, but for the fact that it got filled with "junk." It now has a collapsed string of eight-inch casing in it, and the new owner plans to sidetrack this and go on down to 3600 feet. If the other wells on the lease should be deepened to the 3600-foot zone, and others should be drilled the activity might compel other companies to start offset proceedings which would force the production in from the deep zone, where there is admittedly a great deal of oil.

This Mohawk lease adjoins the California Petroleum Corporation's productive Smith lease on the south, and lies just east of the Standard's fine Vickers property. Although the Mohawk lease is not regarded as being particularly well situated, some operators believe that if it were expertly developed it might turn in a great deal of oil.

SCOPE OF OIL HUNT EXPANDS

Operations Widen from Bakersfield to Farming District at Arden

BAKERSFIELD, Aug. 14. (Exclusive) Oil leasing has swung into a line that is carrying the play of activity resulting from the Union avenue strike through the heart of the 4000-acre DiGiorgio farms northwest of Arvin and through the center of the agricultural community. Joseph DiGiorgio of New York City, owner of the ranch holdings, was in Bakersfield this week.

The trend of the southeastern movement is such at present that it appears to be headed toward the outlet of Little Sycamore Canyon in the Sierra foothills just south of Bear Mountain, and southeast of Arvin.

Signing of a drilling contract in the area should provide definitely a northwestern and southeastern bracket for the Union avenue area indicated by oil showings obtained by the Pacific Eastern Production Company in its Union avenue well.

To date leasing activities in Arvin have been conducted quietly and it may be some time before any transactions are recorded.

DiGiorgio farm holdings that are declared to be the center of lease bidding at present are for the most part in township and range 31-29. Three-quarters of Section 18, 30-29, southeast of Edison, are held by Mr. DiGiorgio. The 31-29 land includes all of Sections 3, 10 and 11, three-quarters of Section 12, and halves of Sections 2, 4, 13 and 36.

MINING MEN WILL HONOR OFFICALS

Dinner is Announced for President and Secretary of National Institute

The Southern California section of the American Institute of Mining and Metallurgical Engineers will hold an informal dinner and meeting tonight, starting at 6:15 o'clock at 2200 West Seventh street, in honor of E. De Golyer, president, and H. Foster Bain, secretary of the institute.

Mr. De Golyer is president of the Amerada Petroleum Corporation, as well as president of the institute. His company has been one of the most progressive in using new methods of prospecting for oil. These methods are called geophysical methods.

He will discuss the geophysical method of prospecting not only for oil but for other minerals and metal bearing ores. This subject is continually attracting wider attention in the mining industry.

Mr. Bain was formerly director of the United States Bureau of Mines, and resided for many years in California. He is closely in touch with surveys which have been made on the mineral outlook for the United States and the world.

John E. Hodge, chairman of the local section, in calling attention to this special midsummer meeting extends an invitation to everyone who is interested in the subjects to be discussed by Messrs. De Golyer and Bain.

National Lead Sends Experts to Patagonia

It is reported that the National Lead Company of New York is now investigating the mining prospects and possibilities of the lead-silver district of Patagonia in Santa Cruz county, Arizona, and now has several mining engineers and geologists making exhaustive examinations in that field.

This company, it is asserted, may become interested in the district in a large way, and it is intimated that it may eventually take over the Patagonia Central property, the Big Jime mines, and the Trench holdings.

Reports received in Los Angeles from General Manager Mike Hogan of the Patagonia Central Mining Company, indicate that extensions of the ore bodies uncovered in the performance of development work, have been found to continue in a most satisfactory manner over the entire area of its holdings, with lead-silver values averaging about $30 to the ton.

The Derrick-Patagonia Mining Company, which was at one time interested in the Patagonia Central property, still retains its Derrick gold mine in Mojave county, Arizona. Company stockholders, however, are being given the privilege of exchanging their Derrick-Patagonia stock for stock in the Patagonia Central, share for share.

GASOLINE WAR OPENS WITH CUT IN LONDON

LONDON, Aug. 14. (Exclusive)—Another stage in the gasoline war opened today with an announcement by the combine firms of a reduction of a penny (2 cents) a gallon on all standard brands. The reduction was unexpected and the explanation is that it was due to the big supplies in America and consequent price cuts here. The London price will be 1 shilling 3¼ pence (about 32 cents) an imperial gallon, or about 25 cents an American gallon.

Comparison of California's Daily Oil Production

District	Week ending Aug. 13 1927	No. of Wells	Week ending Aug. 6 1927	No. of Wells	Average for Week Week ending Aug. 14 1926	No. of Wells	Week ending Aug. 15 1925	No. of Wells
Long Beach	92,000	668	91,000	674	106,000	784	103,000	555
Midway-Sunset	87,000	2,977	89,500	2,983	93,500	2,957	99,000	2,849
Huntington Beach	69,000	561	69,500	557	44,500	354	43,000	335
Seal Beach	56,500	128	59,000	123	1,250	1	.....	.....
Santa Fe Springs	41,000	334	41,500	333	49,500	350	42,500	351
Ventura Avenue	40,000	82	38,500	79	45,000	64	19,000	35
Inglewood	32,500	224	33,000	223	46,000	198	109,000	123
Torrance	22,000	657	23,000	656	28,500	645	35,500	604
Dominguez	14,500	78	15,000	78	20,500	71	29,000	59
Rosecrans	8,500	118	9,000	118	16,000	130	20,000	66
Balance of State	151,000	5,540	150,000	5,442	161,250	5,675	158,000	6,458
Total for State	614,500	11,277	619,000	11,266	612,000	11,229	668,000	11,435

NEW OIL FIELD HUNT UNABAT
Bad Weather Fails to C
Activity at Salina
Huge Wildcat Area S
Operations in Me
Experts Forecast Pe
Greatest Developm
MEXICO CITY, Aug. 14
sive)—Six weeks of continu
weather have failed to c
tivities in the Salinas field, near
pico, scene of the most
boom in Mexican field.
Six major petroleum
dominate in the matter of
which will be exploited in the
future. The developments on
the land constitute wildcat
but the zest with which the
program continues indicative
ing to Tampico experts, that
ally it will bring about the
oil activity in Mexico for
and result in the expenditure
sums of money.
It is said that there are
hectareas of undeveloped oil
Mexico on which concessions
been asked. This tremendous
quest for concessions extends
tory from the border to the
of Tehuantepec.
Transportation at present
big worry of the contractors
Mexico is the methods by
these men are overcoming
mendous obstacles of
als on the grounds.
It is said that companies
five times as much for
as before the rains. But
failed to check activity. In
cases, where machinery was
to overcome the odds of mud
ter, man power has been
for the draft work. It was
that one company recently
men carrying a single joint
to location.
The companies, the Mexican
and the Cia. Constructora
Americana, were using
and a wagon to haul
joints. Others have been
handicapped.
Ruts three feet deep in
have been made from the
the fields, but in spite of
in the rainfall, showers
keep the field flooded.
There are more rigs being
more activity in general
nas district, oil men say, than
other section of the country
operators believe that if the
tation continues it will bring
tions to the outskirts of

WILDCAT TO START IN OILDALE SECTION
OILDALE, Aug. 14.
The Standard Oil Company is
up for a wildcat test on the
28-27, on the Kraner lease,
of the present producing
the west front of Kern River
field.

Should you buy now or sell?
Act Advisedly
Consult the information available in our Investors' Service Department.
Howard G. Rich Company
Established 1909
INVESTMENT SECURITIES
Members L. A. Stock Exchange
Pacific Mutual Bldg.
Telephone TRinity 0440

Before You Buy or Sell Your Stock—
. . . Get the latest information about it.
Regular perusal of investment bulletins we keep on file is suggested. No obligation.
Stock Department
Banks, Huntley & Co.
Members Los Angeles Stock Exchange
1212 Stock Exchange Bldg.
PHONE METROPOLITAN 0101

A. M. Clifford
Investment Counsel and Financial Analyst
"No Securities to Sell"
Advises with clients upon Bond and Stock Investments.
Specializes in periodic review of clients' investments—at most advisable moments.
Conducts special investigations and analytical research work.
Booklet upon request.
Stock Exchange Building

MONDAY MORNING.
Melville Shoe Corporation
Operating a chain of shoe stores
8% Preferred Stock
Price to yield about 7.37%
Send for latest analysis D-27
Merrill, Lynch & Co.
411 Van Nuys Building
LOS ANGELES, CALIF.
Phone TRinity 0511
Chicago Detroit Milwaukee
Denver New York
Members of the New York, Chicago, Detroit and Cleveland Stock Exchanges
ESSENTIAL SERVICE IN 19 STATES
MIDDLE WEST UTILITIES COMPANY
Notice of Dividend on Prior Lien Stock
The Board of Directors of Middle West Utilities Company has declared a quarterly dividend of Two Dollars ($2.00) upon each share of the outstanding Prior Lien Stock, having a par value of $100 a share, payable September 15, 1927, to the holders of record on the company's books at the close of business at 5:00 o'clock P. M., August 31, 1927.
EUSTACE J. KNIGHT, Secretary.
7% Two-Year First Mortgage and Collateral Trust Sinking Fund 6½% Gold Bonds
At par and interest
Estimated Earnings 4¾ times annual interest requirements.
Bonds amount to less than 52% of the fixed assets covered by the mortgage and less than 27% of the total assets.
Descriptive Circular and Map upon request
HOWE, SNOW & CO., INC.
456 California Street
San Francisco
Telephone Davenport 1682-1683
New York Chicago Denver
Grand Rapids Minneapolis
We are in a position to furnish AUTHENTIC DATA ON ANY Listed or Unlisted SECURITY in the United States. We make no charge for this service. J. C. Feys & Assoc., 716 Faber Bldg., Stock Exchange
GOING TO MOVE? See classified grouped rental of Times Want Ads.
Legal
Notice of Redemption
Southern California Edison Company Refunding Mortgage Gold Bonds, Series A Due 1943
NOTICE IS HEREBY GIVEN to the holder or holders of all of SOUTHERN CALIFORNIA EDISON COMPANY REFUNDING MORTGAGE GOLD BONDS, SERIES A, due 1943, being a series of bonds issued by that certain Trust Agreement dated as of October 1, 1923, between SOUTHERN CALIFORNIA EDISON COMPANY to HARRIS TRUST AND SAVINGS BANK and NORTHWEST TRUST & SAVINGS BANK, as Trustees, dated as of October 1, 1923, and that certain Supplemental Indenture dated as of March 1, 1927, from SOUTHERN CALIFORNIA EDISON COMPANY to HARRIS TRUST AND SAVINGS BANK and PACIFIC-SOUTHWEST TRUST & SAVINGS BANK, as Trustees, dated as of March 1, 1927, from SOUTHERN CALIFORNIA EDISON COMPANY, in pursuance of the provisions of said bonds and of said Trust Agreements dated as of October 1, 1923, and in accordance with the resolutions adopted by the Board of Directors of SOUTHERN CALIFORNIA EDISON COMPANY, adopted July 15, 1927, exercising its option to redeem and declaring its option to redeem all of said bonds at the time fixed by said bonds for payment, and on the date fixed by said bonds for redemption, to wit: October 1, 1927, at the office or agency of the Borough of Manhattan, City of New York, in the State of New York, of HARRIS TRUST AND SAVINGS BANK, Harris Trust Building, 115 West Monroe Street, Chicago, Illinois, or at the office or agency of HARRIS TRUST AND SAVINGS BANK, Harris Trust Building, 115 West Monroe Street, Chicago, Illinois, or at the office or agency of the Borough of Manhattan, City of New York, in the State of New York,

Late Reports From California's Great Petroleum Pools

COMPLETION AT VENTURA PENDS

Magenheimer No. 1-A Well Due in Shortly

Prospects for Production Believed Bright

Start of Offset Drilling Activity Looms

Possible completion of the Magenheimer No. I-A well on the north dip of the field looms as the most interesting feature of the forthcoming week, in the Ventura-avenue field. This well is down around 6600 feet, in an excellent body of oil sand, and may be completed within a few days. It is reported to have heavy gas pressure.

Its completion is expected to result in the beginning of at least two offsets—one by the Associated, on the Hartman lease and one by the Bolsa Chica organization on the Bolsa Chica lease. Both will corner on the Magenheimer tract.

Magenheimer himself may start a new well as soon as his first one is on production, or he may lease a slab off the east side of his tract, to the Associated, according to field gossip. In such an event the Associated might forestall the necessity of drilling an offset at once.

The General Petroleum Corporation is only running one string of tools in the field, but the Shell Company has eight going, and is planing to start a couple of other holes as soon as it completes a Taylor and an Edison well which are now down around 6500 feet and may be in within a week.

The Petroleum Securities Company, which has its Orton No 1 and Willett No. 1 on production, has its Orton No. 2, Orton No. 3 and Willett No. 2, all drilling below 5400 feet, on the south dip of the field, and is preparing to begin drilling its Willett No. 3 and Orton No. 4 and Orton No. 5. It has three strings of tools going at present, and will start another string this week in the Seaclift district, west of Ventura.

OLD MINE FIELD REVIVAL ON WAY

TONOPAH (Nev.) Aug. 14. (Exclusive)—With heavy shipments of silver-gold ore ranging from $18 to $45 per ton going from over a dozen leases on the Brougher and Tonopah Divide mines to Tonopah mills, and promising discoveries reported by lessers on the holdings of the Divide Extension, Belcher, Kernick and other properties, interest in the old Divide field continues to gather force.

The new work demonstrates that in their haste to open ore at depth the various companies in the central field overlooked surface deposits of pronounced promise several years ago. Cloudbursts and intensive prospecting have combined to bring the field in a mining way after ten years of inactivity.

Holdings of the Butte, Dividend, Dixie, Goldsmith, Signal, Operators, Homestake, Pay Divide, Rosetta, Hasbrouck Extension and several other companies have been relocated by prospectors. Lessers are moving to Divide from Weepah, Tonopah, Goldfield and other camps, and houses and equipment are being taken back to Divide from newer fields. The rebirth of the district figures among the most remarkable mining "comebacks" in the history of the State with the new activity based largely on actual production and ore developments.

Hawthorne Mines, Inc., has increased its capitalization from 5,000,000 to 7,500,000 shares and resumed work on its Lucky Boy group near Hawthorne. The management states no attempt at production is contemplated until sufficient ore has been developed to insure a long period of steady work.

Bullfrog Mines Company of Los Angeles has installed a powerful hoist in its original Bullfrog mine, near Rhyolite, erected a substantial camp and begun production. Shipments are made to the Mason Valley smelter. The company plans to operate its own mill as soon as sufficient ore is in sight to keep the plant running steadily. Sinking of the shaft to the 800-foot level is scheduled to start soon

ECONOMICAL

There is a certain member of Congress who stutters except when he makes a speech or talks over the telephone. Recently he had occasion to call up a friend in Seattle on a matter of personal importance. When the transcontinental connection had been made the man in Seattle shouted through the phone.

"Who is talking?"

"This is Tom Smith,'" answered the Congressman at the Capital end of the wire.

"No, it is not 'Tom Smith,'" snapped the man in Seattle.

"Yes, it is Tom Smith.'" I tell you," the Congressman fairly bellowed. "Why do you doubt it?"

"Why 'Tom Smith' stutters."

"Darn it, do you think I am going to stutter at a dollar a word?" the Congressman retorted as he banged down the phone in disgust. —[Nebraska Legal News.

The Fascist party of Italy now claims 1,020,000 members, including 70,000 women, and many youths and children, the total being more than 2,000,000.

To Seekers of

CAPITAL

Are you planning to organize a company or have you a company to develop?

Our service is for organizers desiring to form and develop companies under the guidance of legal and financial specialists.

Before organizing your company or deciding upon your plans for financing you are invited to consult with us personally.

Hitchcock Corporation Service
(Established over 7 years)
713 Insurance Exchange Bldg.
9th and Olive.
Offices in San Francisco and San Diego

CASH ADVANCED

We advance at moderate rates of interest up to 75% of the market value on any active security. We have thousands of satisfied loan customers. Call at our office for quick service. No Fees. No Red Tape.

J. A. MacDOUGALL & Co.
Stocks—Bonds—Loans
704 South Spring Street
Phone TRinity 2667 Phone 2668
LOS ANGELES, CALIFORNIA

RARE MINERALS, METALLURGY, CHEMISTRY

Qualitative analysis will be given in this department of The Times to correspondents on ores of an ounce or so in weight. Make each sample as representative as possible from which specimens are taken. Do not pulverize the specimens. Give your name and address on paper wrapped with samples.

Bog Manganese

LOS ANGELES, July 27. Question: In your recent interesting articles "Times" at the very end under "A" you mention Wad (bog mangar ese.) I am trying hard to find such mineral which I intend to use for fertilizer (catalytic.) I send to you a sample of deposits here in Los Angeles county. (1) Has the sample sufficient manganese to be called Wad (bog manganese) and is the oxide amorphous? (2) Is a low grade of Wad representing amorphous Mn., material quite frequent in California—I will say showing about 2 per cent to 10 per cent oxides? Hawaii claims surface deposits containing 2 to 4 per cent manganese oxides. (United States Agricultural Report.) I hardly expect 1 per cent Mn., in deposits like sample and would be pleased to learn of richer material in economical reach, in California.

T.

Answer: It should be known that Wad (bog manganese) is but one of the impure mixtures of manganese and other oxides, and the surface deposits of Hawaii are not of Wad. There is a variety of Wad (bog manganese) that carries 32 per cent cobalt. High-grade Wad contains over 70 per cent manganese protoxide. (1) Your sample carries, approximately, 2½ per cent oxide, and the specimen is too impure to be classified as Wad. It is not crystallized, and therefore must be amorphous. (2) Manganese oxides of low percentage are quite common at many California localities, but not of Wad, and the low percentage oxide is usually on the order of your specimens—lime carbonate being present. In the process mentioned it would appear that you desire "A chemical reaction promoted by the presence of a third unaffected substance." (Catalysis.) Wad is used in the isolation of chlorine, as a mixture in umber, and in the mottling of bricks; it occurs in Nevada county, California, near the North Banner mine, and in Tuolumne county near Columbia.

Seven Samples

BEAUMONT, July 28. Q.: Found a few miles from Beaumont. I think the samples might do for cement or for something that is used in cement.

H.

A.: Sample No. 1 is a mixture of silica, aluminum silicates altered, massive epidote and lime not present. Nos. 2 and 4 are soda-lime feldspar of poor grade, with muscovite present. No. 3 breaks down in water; it seems to be a silliceous mixture of sand, aluminum silicate, and iron. No. 5 is crystallized, glassy calcite, and it is not of the valuable "Iceland spar" variety. No. 6 is quartz containing a little pyrite in part altered to limonite (hydrous yellow iron peroxide.) No. 7 is part of a boulder showing red "innards;" it is quartzitic rock carrying a low percentage of zinc sulphide (sphalerite) and traces of altered pyrite.

Thumb-Specimens

Los Angeles, July 29. Q.: Please analyze samples taken from the Panamint range.

A. H.

A.: The three small specimens probably taken from narrow crevices carry quartz, azurite and malachite (copper carbonates,) zinc found, and some base-metal ore Fahlers (low-grade tetrahedrite.) Native gold absent. If you have such ore in quantity it should be assayed. Silver is probably present.

A Mixture

LOS ANGELES, July 29. Q.: Will you please state what the black and silver-white metals are in this sample? Assays show no gold, silver, copper or nickel. Found in massive limestone formation in Inyo county, California.

A.

A.: The sample resembles "bird's-eye porphyry," and it is also granitic rock. The microscope shows molybdenite, hornblende and a coating of dendritic manganese mixed with molybdenite. The molybdenite is microscopic and very sparingly present. The black substance in the mass is of zinc sulphide and manganese, and both in traces only. Such rock probably represents very doubtful commercial values.

Free Gold Absent

LOS ANGELES, July 30.—Q.: These samples were found near Saugus, Cal. Please analyse No. 1 for gold and No. 2 for gold and silver, or let me know if there is any mineral of commercial value in either sample.

B.

A.: Both samples carry very much altered hornblende, in part, with iron oxides more or less present and a little pseudomorph after pyrite. No other gold, and silver values, please consult assayers.

Arsenical Ore

HUNTINGTON PARK, July 30.—Q.: Sample comes from Orange county, California. Analyze for commercial values and oblige.

L. O. W.

A.: It reacts for arsenopyrite, leucopyrite, pyrite and pharmacolite (hydrous calcium arsenate,) all named minerals present in greater or lesser percentages, and, the specimen represents doubtful commercial values unless fire assays give returns for gold and silver.

"Peacock Iron"

LOS ANGELES, July 31.—Q.: Please analyze this for platinum and oblige. I am willing to pay charges, if any.

P.

A.: The iron silicate sample shows a coating of iridescent iron sulphide with traces of "peacock copper" (bonite.) Arsenical pyrite found, and flake platinum is not present. No charges.

Native Gold Absent

LOS ANGELES, July 31. Q.: Please give me a qualitative analysis of this rock found in Los Angeles county near Tujunga. Please also state how much, in gold and silver, it will run per ton ore. Thanking you for your courtesy.

W. B.

A.: We make no fire assays for gold and silver, and for such values, per ton ore, kindly consult assayers. The sample is chiefly hornblendic granite hematite and limonite present.

Three Samples

LOS ANGELES, July 31.—Q.: Please inform me if this sample has any potash or mineral of commercial value. Thanking you for past favors and this.

N.

A.: The schistose ferromagnesium specimens carry no water soluble (available) potash.

Free Gold Absent

LOS ANGELES, July 31.—Q.: Please analyze the herewith inclosed sample, taken from an outcropping vein, for values it contains and could be expected doing development work on this vein.

H. M.

A.: The sample carries quite a per cent of iron oxides, with traces of zinc. It is quartzitic rock of the jasper-iron variety and it is regretted that no advice can be given you as to expectations while developing the ledge.

Lime Carbonate

LOS ANGELES, July 31.—Q.: The inclosed samples were found on the Mojave Desert and I wish to know if they carry any indication of oil. Where these samples were found there is one small hill completely covered with same. Thanking you in advance.

F. P. W.

A.: The sample (not samples) consists of one rock only; it resembles a cellular lava; it is surface rock and shows, in spots, blackish matter resembling algae (seaweed) of microscopical forms. It is cellular and massive grayish lime carbonate (travertine variety) and woe betide the man or woman suggesting the probability of oil indications from one doubtful specimen taken from a hill completely covered with such rock. It is not vein calcite, and is on the order of calcareous tufa.

Graphite

RIVERSIDE, Aug. 1.—Q.: This sample of mineral is from a locality in Riverside county, Cal. It has been called (by two men) of different mineralogical names. Is it graphite or molybdenite?

J. L. S.

A.: The sample is low-grade amorphous graphite.

BAD LOCATION

Grocer (harshly:) How about that bill?

Debtor: I sent my wife over with the money.

Grocer: She never arrived here.

Debtor: Well, that's what you get for running a grocery store next door to a milliner's.—[Exchange.

PROPOSE WINTER CROPS

CUERO (Tex.) Aug. 14. (Exclusive) Business men of Cuero have perfected an organization whose chief duty it will be to foster the planting of crops to be harvested in winter, during which there is usually an "off season" in this part of the State.

WEEKLY STOCK RANGE

The bureau of statistics of the Merchants' National Trust and Savings Bank issues the following table of the range of prices on the New York Stock Exchange for the week ending August 13, 1927, together with the net changes as compared with the close of the preceding week. (+Gain. —Loss.)

	Div. rate.	High.	Low.	Bid.	Net change.
Adams Express	8	163	158½	159	— 3
Adv. Rumely		12½	11½	11½	— ½
Advmadin Lead	50c	3¾	3⅝	3⅝	
Ajax Tire		8	8	8	
Air Reduction	5	193	193	193	— 1
Allied C. & Dye	8	155	148½	150	— 4½
Allis Chalmers	3	159½	154½	154½	— 4½
Amerada Corp.	3	30¾	29½	29¾	— ¾
Am. Agr. Chem.	7	135	132½	132½	— 2½
Am. Beet Sugar		19	18½	18½	
Am. Bosch Mag.		22	18	18½	+ 1½
Am. Brake Shoe	6	45¾	43½	45½	+ 1½
Am. Brun. Bwori		132	130	130	— 1
Am. Can Co.	7	60	56½	58	— 1½
Do. pfd.	7	132	130½		
Am. Car & F. Co.	6	103	100½	100	— 1½
Do. pfd.	7			129	
Am. Drug Syn.		13½	13½	13½	— ½
Am. Express	8	161¾	147¾	150½	+10½
Am. Hide & Lea.		9¾	9¾	9¾	
Do. pfd.		84¾	83½	83½	— 1
Am. Ice Sec.	6	121	117½	118	— 4½
Am. Int'l Corp.		50¼	47¾	48	— 2½
Am. La France		7	6¾	6¾	— ¼
Am. Linseed		40¾	38	38	— 2
Do. pfd.	7	73½	69½	70½	— 3
Am. Locomotive	8	107¼	104½	105¼	— 1½
Do. pfd.	7	134	124	122	— 1½
Am. Metals	4	45¼	43	43	— 2
Am. Power & Light	1	82	80¾	80¾	— 1¼
Am. Radiator	3	134½	126½	128¾	— 4½
Am. Safety Raz.	3.00	46	43	43	— 2
Am. Ship & Com.		4¾	3¾	3¾	— ¾
Am. Smelt. Refg.	8	165½	158½	161¼	— 3½
Do. pfd.	7	127½	127½	127	
Am. Steel Fdy.	2	54	50¼	51	— 2
Do. pfd.	7			113	
Am. Sugar	7	89¼	83¾	86	— 2
Do. pfd.	7	113	112½	111	— 1½
Am. Type Fndrs.	8	132½	126	128½	— 3½
Am. Tel.	9	171¾	165¾	166¼	— 3½
Am. Tob. Co.	8	145	140	141	— 3½
Do. B	8	146½	141	141	— 3½
Am. Woolen	1.60	101	98	98	— 3
Do. pfd.	7	93½	90½	91¼	— 1½
Am. Zinc & Lead		8¾	8¼	8¼	— ½
Do. pfd.	7	84¾	81	82	— 2
Anaconda Copper	3.00	47	43¾	45¾	— 1
Armour Ill. A		9¼	9	9	
Assd. Dry Goods	2.50	45¾	43¼	43¾	— 1½
Atchison pfd.		105	104	104	— ½
Atl. Coast Line	7	197½	189½	191	— 3½
Atl. Gulf & W. I.		33	33	33	— ½
Do. pfd.		86¾	83¾	83¾	— 3½
Atlantic Refg.		129½	118	120½	— 2
Austin-Nichols		7	7	7	
Baldwin Loco.	7	254	245½	246½	— 5½
Do. pfd.	7	124	123¾	124	— ¾
Balt. & Ohio	4	79¾	75¾	76¾	— 2½
Do. pfd.	4	115½	110½	111	— 3½
Barnsdall A	2½	27¾	27¼	27¼	— ¼
Do. B	2½	25¾	24¾	24¾	— ¼
Bayuk Bros.	2	24¼	24	24	— ¼
Beechnut Pkg.	2.40	89¾	87	87½	— ½
Bendix		24¾	23¾	24	— ¼
Bethlehem Steel		57¾	55¾	56¼	— 1½
Do. pfd. 7%	7	113¾	113¾	113¾	— 1
Booth Fisheries	4	37	36¾	36¾	— ¼
Botany Mills A		8	8	8	
Briggs Mfg.	3	39¾	38¾	38¾	— ¾
Brooklyn Edison	8	184	179½	179½	— 4½
Brooklyn Manh.	6	54	54	54	
Do. pfd.	6	93¾	93¾	93¾	— ¼
Brooklyn Un. Gas	7	154	150	150	— 4
Brown Shoe	3	42	40½	40½	— 1½
Brunsw'k-Balke	3	20½	20	20	— ½
Burns Bros. A	10	21	20½	20½	— ½
Do. B	10	21	20½	20½	— ½
But. & Sup. Cop.	2.50	24	23	23	— 1
Butte C. & Z.	50c	7	6¾	6¾	— ¼
Butterick	2	55¾	54	54	— 1
Calif. Packing		53¾	52¾	52¾	— ¾
Calif. Pet. Co.	2.00	24¾	23¾	24	— ¼
Calumet & Ariz.	4.00	70¾	67¾	68	— 2
Calumet & Hecla		24¾	23¾	24	— ¼
Canadian Pacific	10	187¾	184	185½	— 2
Central Leather		82	78	78½	— 3½
Do. pfd.	7	125¾	125¾	125¾	— 2
Cerro de Pasco	4	64¾	62¾	62¾	— 2
Chandler Motors		27	26	26	— 1
Ches. & Ohio	10	191¾	186½	187¾	— 2¾
C. & E. I.		46¼	44¼	45	— 1
Do. pfd.	6	80¾	80¾	80¾	— ¼
C. & N. W.	7	61¾	59¾	59¾	— 1¾
C. M. & St. P.	7	18¾	17¾	17¾	— ¾
Do. pfd. A	5.00	39¾	38¾	38¾	— ¾
Do. pfd. B	7	100¾	100¼	100¼	— ¼
Chicago Yel. Cab	4	84¾	82	82	— 2
Chile Copper	2½	27¾	26¾	26¾	— ¾
Chrysler Motor Car	5	84¾	82	82	— 2
Clett-Peabody	5	177¾	175	175	— 2
Coca-Cola	5	177¾	175	175	— 2
Col. Fuel & Iron	4	74¾	73¾	74¼	— ¼
Colo. So. Ry.	4	77¾	74¾	74¾	— 2
Colum. Carbon	4	77	118	121	— 2
Columbia Gas	5.00	74	73	73	— 1
Com'l Solv. B	8.00	360	340	345	— 18
Consolidum		24¾	22¾	23¾	— ¼
Cons. Cop.	1	74¾	72¾	73¾	— ¼
Congress Cigars	3	84¾	82¾	82¾	— 2
Cont. Cigars	7	84¾	82¾	82¾	— 2
Cont. Can	3	74¾	73¾	73¾	— ¼
Cont. Motors	1	8¾	8¾	8¾	— ¼
Cont. Oil	4	45¾	43¾	44¼	— 1
Cont. Roll. & Steel	2.00	82¾	80¾	80¾	— 2
Cont. Sugar	2.00	22¾	21¾	21¾	— ¼
Do. pfd.	7	106¾	106¾	106¾	— ¼
Corn Products	2.00	82¾	80¾	80¾	— 2
Do. pfd.	7	135¾	135¾	135¾	— ¼
Crucible Steel	6.00	84¾	82¾	82¾	— 2
Do. pfd.	7	106¾	106¾	106¾	— ¼
Cuba Cane Sugar		13¾	13¾	13¾	— ¼
Do. pfd.	7	84¾	82¾	82¾	— 2
Cuba Co.	3	24¾	23¾	23¾	— ¼
Cuban-Am. Sugar	2.00	22¾	21¾	21¾	— ¼
Do. pfd.	7	106¾	106¾	106¾	— ¼
Cushny Packing	4	84¾	82¾	82¾	— 2
Cuyamel Fruit	4	48¾	46¾	46¾	— 2
Davison Chem.	1	24¾	23¾	23¾	— ¼
Del. & Hudson	7	209¾	206¾	206¾	— 2
Del. L. & W.	9	84¾	82¾	82¾	— 2
Dodge	4	106¾	106¾	106¾	— ¼
Do. pfd.	7	135¾	135¾	135¾	— ¼
Dome Mines	1	24¾	23¾	23¾	— ¼
Dunhill Int.	Nom.	8¾	8¾	8¾	— ¼
Eastman Kodak	5	290	280½	282	— 5
Eaton Axle	2.00	24¾	23¾	23¾	— ¼
Edmonds Beef		84¾	82¾	82¾	— 2
Elec. P. & Lt.	6%	106¾	106¾	106¾	— ¼
Elec. Stor. Bat.	5.00	84¾	82¾	82¾	— 2
Elk Horn Coal	3.00	24¾	23¾	23¾	— ¼
Eureka Vac. Clnr.		24¾	23¾	23¾	— ¼
Erie R. R.		24¾	23¾	23¾	— ¼
Do. 1st pfd.		24¾	23¾	23¾	— ¼
Fed. Lt. & T.	8	84¾	82¾	82¾	— 2
Fed. Motors	80	84¾	82¾	82¾	— 2
Fisk T. & R.		24¾	23¾	23¾	— ¼
Fleischmann Co.	2	24¾	23¾	23¾	— ¼
Foundation Co.	3.00	24¾	23¾	23¾	— ¼
Fox Film Cps. A	4.00	84¾	82¾	82¾	— 2
Freeport Tex.	4.00	84¾	82¾	82¾	— 2
Gabriel Snub. A	2.50	84¾	82¾	82¾	— 2
Gen. Amer. Tank	3.00	84¾	82¾	82¾	— 2
Gen. Asphalt		24¾	23¾	23¾	— ¼
Gen. Cigar	4	84¾	82¾	82¾	— 2
General Electric	3	84¾	82¾	82¾	— 2
General Motors	5	84¾	82¾	82¾	— 2
Do. pfd.	7	84¾	82¾	82¾	— 2
Do. deb.	7	84¾	82¾	82¾	— 2
Gen. Outd. Adv. A	4.00	84¾	82¾	82¾	— 2
Gen. Refr. Signal	5.00	84¾	82¾	82¾	— 2
Gilden Co.		24¾	23¾	23¾	— ¼
Gold Dust	2	24¾	23¾	23¾	— ¼
Goodrich Rubber	4.00	84¾	82¾	82¾	— 2
Goodyear pfd.	7	84¾	82¾	82¾	— 2
Graham prior pfd.	7	84¾	82¾	82¾	— 2
Granby Copper	4	84¾	82¾	82¾	— 2
Great Northern	4	84¾	82¾	82¾	— 2
Great Nor. Ore	2.50	84¾	82¾	82¾	— 2
Greene Cananea	4	84¾	82¾	82¾	— 2
Gt. No. Pap. ctfs.		84¾	82¾	82¾	— 2
Gulf States Steel	5	84¾	82¾	82¾	— 2
Hartman Corp.	2.00	84¾	82¾	82¾	— 2
Homestake Mng.	8.00	84¾	82¾	82¾	— 2
Household Prod.	3.00	84¾	82¾	82¾	— 2
Houston Oil		84¾	82¾	82¾	— 2
Howe Sound	4.00	84¾	82¾	82¾	— 2
Hud. & Manhat.	2%	84¾	82¾	82¾	— 2
Hupp Motors	3.50	84¾	82¾	82¾	— 2
Hus Motor Car	3	84¾	82¾	82¾	— 2
Illinois Central	7	84¾	82¾	82¾	— 2
Indian Motorcycle	1.30	84¾	82¾	82¾	— 2
Ind. Oil & Gas	1.00	84¾	82¾	82¾	— 2
Insp'n Cop. Co.		84¾	82¾	82¾	— 2
Interborn. Rap. Tr.		84¾	82¾	82¾	— 2
Internat Comb.	2	84¾	82¾	82¾	— 2
Int'l Bus. Mchy.	3.00	84¾	82¾	82¾	— 2
Int'l Cement	4.00	84¾	82¾	82¾	— 2
Int'l Harvester	6	84¾	82¾	82¾	— 2
Int'l Marine		84¾	82¾	82¾	— 2
Do. pfd.	7	84¾	82¾	82¾	— 2
Int'l Nickel	2.00	84¾	82¾	82¾	— 2
Int'l Paper	2.50	84¾	82¾	82¾	— 2
Int. Tel. & Tel.	6.00	84¾	82¾	82¾	— 2
Jewel Tea		84¾	82¾	82¾	— 2
Jones Tea		84¾	82¾	82¾	— 2
Jordan Motor		84¾	82¾	82¾	— 2
Julius Kayser	4.00	84¾	82¾	82¾	— 2
Kan. C. Southern	4	84¾	82¾	82¾	— 2
Do. pfd.	4	84¾	82¾	82¾	— 2
Kelly-Springfield		84¾	82¾	82¾	— 2
Kelsey Wheel	6	84¾	82¾	82¾	— 2
Kennecott Copper	3.50	84¾	82¾	82¾	— 2
Kresge Dept. Str.	1.60	84¾	82¾	82¾	— 2
Kress (S. H.) Co.	4	84¾	82¾	82¾	— 2

	Div. rate.	High.	Low.	Bid.	Net change.
Lambert Co.	4	84¾	82¾	82¾	— 2
Lee Rubber & Tire		84¾	82¾	82¾	— 2
Lehigh Coal & Nav.	3	84¾	82¾	82¾	— 2
Lehigh Valley	3.50	84¾	82¾	82¾	— 2
Liggett & Myers	3.00	84¾	82¾	82¾	— 2
Lima Locomotive	4	84¾	82¾	82¾	— 2
Loew's Inc.	2.00	84¾	82¾	82¾	— 2
Loft Candy		84¾	82¾	82¾	— 2
Loose-W. Bis. Co.		84¾	82¾	82¾	— 2
Lorillard Tob. Co.	3.00	84¾	82¾	82¾	— 2
Louisiana Oil		84¾	82¾	82¾	— 2
Louisv. & Nashv.	7	84¾	82¾	82¾	— 2
Mack Truck	6.00	84¾	82¾	82¾	— 2
Magn. R. M.		84¾	82¾	82¾	— 2
Magma Copper	3.00	84¾	82¾	82¾	— 2
Mallinson Co.	7	84¾	82¾	82¾	— 2
Manati Sugar		84¾	82¾	82¾	— 2
Manhattan Gld.	7	84¾	82¾	82¾	— 2
Man. Mid. Gld.	1	84¾	82¾	82¾	— 2
Man. Elec. Sup.	5	84¾	82¾	82¾	— 2
Manhattan Shirt	1.50	84¾	82¾	82¾	— 2
Marmalade Oil		84¾	82¾	82¾	— 2
Market St. Ry.		84¾	82¾	82¾	— 2
Do. prior pfd.		84¾	82¾	82¾	— 2
Mariand Oil	4.00	84¾	82¾	82¾	— 2
Martin-Parry	2.00	84¾	82¾	82¾	— 2
Mathieson Alkali	4	84¾	82¾	82¾	— 2
May Dept. Stores	4	84¾	82¾	82¾	— 2
Maytag Co.	2	84¾	82¾	82¾	— 2
Melehore Pore.	1.00	84¾	82¾	82¾	— 2
Met. G. Pet. pfd.	1.50	84¾	82¾	82¾	— 2
Mex. Seab'd Oil		84¾	82¾	82¾	— 2
Miami Copper Co.	1.50	84¾	82¾	82¾	— 2
Middle States Oil		84¾	82¾	82¾	— 2
Mid-Cont. Oil		84¾	82¾	82¾	— 2
M.St.P. & S.S.M.		84¾	82¾	82¾	— 2
M., K. & Texas		84¾	82¾	82¾	— 2
Do. pfd. "A"	6	84¾	82¾	82¾	— 2
Missouri Pacific		84¾	82¾	82¾	— 2
Do. pfd.		84¾	82¾	82¾	— 2
Montana Power	5	84¾	82¾	82¾	— 2
Mont. Ward	4	84¾	82¾	82¾	— 2
Moon Motors	1.50	84¾	82¾	82¾	— 2
Moth. Lode Coals	75c	84¾	82¾	82¾	— 2
Motor Meter "A"	3.00	84¾	82¾	82¾	— 2
Motor Whl. Cor.	2.00	84¾	82¾	82¾	— 2
Mullins Bodies		84¾	82¾	82¾	— 2
Murray Body		84¾	82¾	82¾	— 2
Nash Motors	4.00	84¾	82¾	82¾	— 2
Nat'l Biscuit	5.00	84¾	82¾	82¾	— 2
Nat'l Cash Reg.	3.00	84¾	82¾	82¾	— 2
Nat'l Enamel		84¾	82¾	82¾	— 2
Nat'l Lead	5	84¾	82¾	82¾	— 2
Nevada Con. Co.	1.50	84¾	82¾	82¾	— 2
N.O.T. & N.Ry.		84¾	82¾	82¾	— 2
N. Y. Air Brake	3	84¾	82¾	82¾	— 2
N. Y. Central	7	84¾	82¾	82¾	— 2
N. Y. C. & St. L.	11	84¾	82¾	82¾	— 2
N. Y. Dock		84¾	82¾	82¾	— 2
N. Y. N. H. & H.		84¾	82¾	82¾	— 2
N. Y. Ont. & W.		84¾	82¾	82¾	— 2
Norfolk & Western	8	84¾	82¾	82¾	— 2
North American	10%	84¾	82¾	82¾	— 2
Northern Pacific	5	84¾	82¾	82¾	— 2
Orpheum Circuit	2.00	84¾	82¾	82¾	— 2
Otis Elevator	6.00	84¾	82¾	82¾	— 2
Otis Steel		84¾	82¾	82¾	— 2
Owens Bottle	3.00	84¾	82¾	82¾	— 2
Pacific G. & E.	2.00	84¾	82¾	82¾	— 2
Packard Motors	2.40	84¾	82¾	82¾	— 2
Paige-Detroit		84¾	82¾	82¾	— 2
Pan Am. Pet.	6.00	84¾	82¾	82¾	— 2
Do. "B"		84¾	82¾	82¾	— 2
Do. Western		84¾	82¾	82¾	— 2
Parke Davis	2.00	84¾	82¾	82¾	— 2
Penn. R. R. Co.	3.50	84¾	82¾	82¾	— 2
Penn. S. S. Steel	4	84¾	82¾	82¾	— 2
Peoples Gas		84¾	82¾	82¾	— 2
Pere Marquette	5	84¾	82¾	82¾	— 2
Do. pfd.	5	84¾	82¾	82¾	— 2
Phillips Petroleum	6	84¾	82¾	82¾	— 2
Philadelphia Co.	4.00	84¾	82¾	82¾	— 2
Phila. & Rdg. Coal		84¾	82¾	82¾	— 2
Phillip Morris	2	84¾	82¾	82¾	— 2
Phillips Pete	3.00	84¾	82¾	82¾	— 2
Pierce-Arrow		84¾	82¾	82¾	— 2
Do. pfd.		84¾	82¾	82¾	— 2
Pierce Pete		84¾	82¾	82¾	— 2
Pittsburgh

WHAT'S DOING today

Southern California Manufacturers' Exhibit, Southwest Bldg., 130 South Broadway. Daily, 9 to 5. All welcome.

Los Angeles Chamber of Commerce Boy's Welfare, Development, and Community Chest committee meetings, committee rooms, Chamber of Commerce Building, 12:15 p.m.

Alpha Sigma Phi Alumni Council luncheon, University Club, 614 South Hope street, noon.

Los Angeles Millinery Manufacturers' Association convention, Biltmore, all day.

United Church Brotherhood meeting, Y.M.C.A., 715 South Hope street, noon.

Make-Up Artists' Association meeting, 6358 Hollywood Boulevard, 8 p.m.

Pilgrimage Play, Pilgrimage Theater, Highland and Cahuenga avenues, 8 p.m.

Orchestra Concert, Westlake Park, 8 p.m.

Southwest Museum exhibit, Highland Park, afternoon.

Los Angeles Museum exhibit, Exposition Park, 10 a.m. to 4:30 p.m.

Free Permanent California exhibit, scenic motion pictures, State Exposition Building, Exposition Park, 10 a.m. to 5 p.m.

Illustrated lectures, scenic motion pictures, Chamber of Commerce, 10 a.m. to 4:30 p.m.

Motion Pictures

Broadway Palace, Broadway between Sixth and Seventh — "The Missing Link."

Carthay Circle Theater, Wilshire Carthay Center—"Seventh Heaven."

Criterion, Grand and Seventh—"The Big Parade."

Grauman's Chinese, Hollywood and Orange—"The King of Kings."

Grauman's Egyptian, 6708 S. Hollywood Boulevard—"Chang."

Loew's State, Seventh and Broadway—"Adam and Evil."

Metropolitan, Sixth and Hill—"The Stolen Bride."

Million Dollar, Third and Broadway—"Fireman, Save My Child."

Rialto, 812 South Broadway—"Barbed Wire."

West Coast Boulevard, Washington and Vermont—"The Rough Riders."

West Coast Uptown, Tenth and Western—"Lonesome Ladies."

Stage

Belasco, Eleventh and Hill—"The Great Necker."

Biltmore, Fifth and Grand—Dark.

Egan Theater, Pico and Figueroa—"Sun-Up."

El Capitan, Hollywood and Highland—"Laff That Off."

Hollywood Playhouse, 1733 North Vine—"If I Was Rich."

Majestic, Broadway at Ninth—"Behind the Veil."

Mason, Broadway between First and Second—Dark.

Mayan, Eleventh and Hill—"Oh Kay."

Morosco, 744 South Broadway—"The Last of Mrs. Cheyney."

Music Box, Hollywood and Gower—"Exposures."

Orange Grove, 730 South Grand—"Scarlet Virgin."

Philharmonic Auditorium, Fifth and Olive—Dark.

Playhouse, 940 South Figueroa—"In Love with Love."

Wilkes's Vine-street, Vine between Hollywood and Sunset—Dark.

Varities

Orpheum, Ninth and Broadway—Edith Meiser.

Burbank, Sixth and Main—Burlesque.

Hillstreet, Eighth and Hill—Trixie Friganza.

Pantages, Seventh and Hill—Two Black Crows.

TOURIST TAKES GOAT TO GIVE BABY MILK

BROADWATER (Neb.) Aug. 14.—(Exclusive)—To insure fresh milk for the baby the Frank McGinnis family, who have been touring the State, have their goat on a crate on the running board of their automobile. Fresh milk is thus available for the tot at each meal. The goat seemingly enjoys the ride.

BUSINESS BREVITIES
[Advertising]

The Times Branch office, 621 South Spring street. Advertisements and subscriptions taken. Telephone MEtropolitan 0700.

THE WEATHER
[Official Report]

LOCAL OFFICE, U. S. WEATHER BUREAU, Los Angeles, Aug. 14.—[Reported by H. R. Herser, Meteorologist.] At 5 o'clock a.m. the barometer registered 29.89; at 5 p.m., 29.89. Thermometer for the corresponding hours showed 63 deg. and 73 deg. Relative humidity, 5 a.m., 79 per cent; 5 p.m., 59 per cent. Wind, 5 a.m., east, velocity 3 miles; 5 p.m., southwest, velocity 10 miles. Temperatures, highest, 78 deg.; lowest, 60 deg. Rainfall for season, trace; normal to date, none; last season to date, trace. Barometer reduced to sea level.

LOCAL FORECAST

For Los Angeles and vicinity: Fair and moderately warm Monday and probably Tuesday; cloudy or foggy in the morning.

STATE FORECAST

SAN FRANCISCO, Aug. 14.—Weather forecast: San Francisco and vicinity: Fair, with fog; moderate temperature; moderate westerly winds.

Northern California: Fair, with fog near the coast; warmer in the interior; high fire hazard in the interior; moderate northwest winds along the coast.

Sacramento and San Joaquin valleys: Fair and warmer; gentle, variable winds.

Santa Clara Valley: Fair, with fog in the morning; moderate temperature; moderate northwesterly winds.

Southern California: Fair, with fog near the coast at night; moderate temperature; moderate high fire hazard in the mountains; gentle westerly winds.

Fire weather forecast for Northern California: Somewhat higher temperatures and lower humidity are indicated for the interior of Northern California during the next thirty-six hours. Winds will be gentle, variable in the valleys and gentle westerly at higher elevations.

ARIZONA FORECAST

PHOENIX (Ariz.) Aug. 15.—Forecast for Arizona: Monday and Tuesday, generally fair; not much change in temperature.

COLORADO RIVER

YUMA (Ariz.) Aug. 15.—[Exclusive Dispatch from the U. S. Reclamation Service.] Gauge height Colorado River, 19.02 feet. Discharge: Sunday, 19,900 cubic feet.

TEMPERATURES

Stations—Conditions, 5 p.m.	Tempera-ture—Max.	Tempera-ture—Min.	Precip-itation.
Abilene—Clear	98	--	0
Boise—Partly cloudy	86	54	.16
Boston—Raining	82	--	0
Buffalo—Clear	74	--	.04
Chicago—Clear	78	--	0
Denver—Cloudy	80	--	.82
Des Moines—Clear	84	--	0
Dodge City—Partly cloudy	90	--	0
Eureka—Clear	60	--	0
Flagstaff—Cloudy	72	--	0
Fresno—Clear	90	--	0
Galveston—Clear	90	--	0
Havre—Clear	70	50	.01
Helena—Raining	64	--	.68
Huron—Clear	86	--	0
Kamloops—Clear	76	50	0
Kansas City—Clear	82	--	.04
Knoxville—Cloudy	86	--	.72
Los Angeles—Clear	78	60	0
Memphis—Clear	96	--	.02
Modena—Clear	78	56	0
Needles—Clear	104	--	0
New Orleans—Partly cloudy	94	--	0
New York—Raining	74	--	.92
North Head—Clear	68	--	0
Oklahoma—Clear	92	--	0
Phoenix—Clear	96	--	0
Pittsburgh—Cloudy	72	--	.96
Portland, Or.—Clear	88	60	0
Rapid City—Cloudy	84	--	0
Red Bluff—Clear	94	66	0
Roseburg—Clear	90	52	0
Roswell—Cloudy	92	--	.12
St. Louis—Partly cloudy	82	--	.01
St. Paul, Minneapolis—Cloudy	86	--	0
Sacramento—Clear	96	56	0
Salt Lake City—Clear	76	54	0
San Diego—Clear	74	--	0
San Francisco—Clear	66	56	0
San Luis Obispo—Clear	72	50	0
Seattle—Clear	82	60	0
Spokane—Cloudy	82	60	0
Tampa—Cloudy	90	--	.30
Tonopah—Clear	74	48	0
Tucson—Partly cloudy	92	--	0
Washington—Cloudy	80	--	.48
Winnemucca—Partly cloudy	74	54	0
Winnipeg—Partly cloudy	80	--	0
Yuma—Cloudy	100	--	0

VITAL RECORD

DEATHS
With Funeral Announcements.

ADLER. Alberta (nee Shaw,) beloved wife of Attorney Max Adler, sister of Mrs. Leah Doris Herzog, after a long sickness and great suffering, August 13, 1927, at the family residence, 250 East Sixty-seventh street, this city.

Cremation, private, Southwest Funeral Home, 1620 West Ninety-fourth street, in charge. Please omit flowers. (Parkersburg, W. Va., papers, please copy.)

BAIRD. The funeral services of the infant son of Mr. and Mrs. Vinton H. Baird will be held today at 10 a.m. from the chapel of W. A. Brown, 1815 South Flower street.

BARNES. Funeral services for Mrs. Maude Bell Barnes of 4803½ Cimarron street will be held in Los Flores Chapel, 935 West Washington street, Wednesday, August 17, at 2 p.m. Brown Brothers, directors.

Be SHEARS, Dunwayne D. Be Shears.
Remains at the chapel of W. A. Brown, 1815 South Flower street. Notice of funeral later.

BIBB. At 6707 Yucca street, Leslie Roderick Bibb, loving daughter of Mr. and Mrs. Leslie R. Bibb.
Funeral services will be held Tuesday, August 16, at 4 p.m., from the Little Church of the Flowers, Forest Lawn Cemetery. Gates, Crane & Earl, directors.

BILLETTER. The funeral services of Mrs. Margaret A. Billetter will be held today at 3 p.m. from the chapel of W. A. Brown, 1815 South Flower street.

BORREGO. Of 223 South Avenue 58, J. G. Borrego.
Remains in care of Cresse's, Highland Park. Funeral announcement later.

BROWN. In San Francisco, August 11, Susan Florence Brown, daughter of Florence V. and the late M. P. Brown; sister of Edna V. and Sumner Brown.
Strictly private funeral services today at the residence, 2277 West Twenty-fifth street. Pierce Brothers, directors.

BULGER. At 1130 West Seventieth street, Mrs. Catherine J. Bulger, aged 77 years; beloved wife of John Bulger; mother of Guy S. and Maynard D. Garner and Mrs. Maude Garner Lathrop of Los Angeles; William E. and Edward J. Garner of Long Beach, Cal.; John M. and Clyde A. Garner of San Pedro, Cal.; stepmother of Mrs. Mabel R. Betzinger, Miss Vallie A. and Donald E. Bulger of this city, and Miss Gladys H. Bulger of Shanghai, China.
Funeral services Tuesday, August 16, at 10 a.m. from the chapel of W. A. Brown, 1815 South Flower street.

CHURCH. At Alhambra, August 13, Mrs. Clyde K. Church, aged 32 years, beloved wife of Floyd H. Church.
Funeral services will be held from parlors of F. A. Utter & Son, Alhambra, Wednesday at 10 a.m. Interment, San Gabriel Cemetery.

COLEMAN. At 5000 Central avenue, August 11, John T. Coleman, Sr., aged 76 years, beloved father of Joseph A., Mary A., John T. Jr., Charles P., Rose C. and Dr. Frank D. Coleman; loving brother of Mrs. Sarah McFarland of Morris Plains, N. J., and Daniel Coleman of Orange, N. J.
Funeral Tuesday, August 16, at 9:30 a.m., from chapel of Central Avenue Undertaking Co., 5000 Central avenue. Requiem high mass at Holy Cross Church at 10 a.m. Cunningham & O'Connor, directors.

DANIELS. Suddenly, August 13, Charles W., aged 69 years.
Remains in care of Edwards Brothers. Services will be held today at 2 p.m. at Inglewood Park Cemetery chapel, under auspices of Golden State Camp, No. 7110, M. W. of A.

DAVIS. Alonzo D., of 257 St. Joseph avenue, Long Beach, beloved husband of Mrs. Thelma Davis, loving father of Joan, son of Mrs. Emma Davis, and brother of William Davis of 2261 Elm avenue, and Mrs. W. V. Wildman of 2121 Linden avenue; also the son-in-law of J. J. Mottoll of Long Beach.
Friends and acquaintances are respectfully invited to attend the funeral services Monday afternoon at 2 o'clock at the Mottoll chapel, Third and Alameda, Long Beach. Interment will be in Angelus Abbey Mausoleum. All flowers to be delivered before 12 o'clock.

DONALDSON. August 14, Clara Donaldson.
Remains at Pierce Brothers.

DOUD. August 13, Ruth Doud, beloved wife of D. Howard Doud.
Shipment today by Cunningham & O'Connor to Springfield, Ill.

DYKES. Charles T., of 121 North Tenth street, Montebello, beloved husband of Genevieve May Dykes of Montebello; brother of J. A. Dykes of Los Angeles, Henry Dykes, Mrs. Nellie James and Mrs. Lizzie Wood of Headland, Ala., and Mrs. Mary Herring of Jacksonville, Fla.; member Montebello Lodge, No. 451, F. & A. M.; Montebello Eastern Star, Montebello Royal Arch Masons, and the Los Angeles Consistory, Scottish Rite, Thirty-second Degree, and Al Malaikah Shrine.
Funeral services Monday, August 15, at 3 p.m., at Montebello Masonic Temple, Rev. F. D. Ashleigh officiating. Masonic services at the grave in Whittier Heights Cemetery. The Morris Funeral Home in charge.

EASTON. Mrs. H. Easton.
Remains at the chapel of W. A. Brown, 1815 South Flower street.

ELLIS. At 237 Hobart, August 11, Ella Ellis, mother of Mauda C. Weller.
Funeral at the residence, Monday, 2 p.m., Brosee Brothers, directors. Interment, Hollywood Cemetery.

ESKRIDGE. Mary E., late of 842 Third avenue, widow of the late Gov. C. B. Eskridge of Kansas; beloved mother of Edward W. Eskridge; sister of Mrs. Emma J. Custer.
Services will be held Tuesday, August 16, at 3 p.m., from the Ruppe Mortuary, 842 South Figueroa street. Interment, Emporia, Kan.

FAULCONER. Cynthia Faulconer of 137 North Bichel street.
Services Tuesday, August 16, at 2:30 p.m. from the Los Angeles Undertaking Co. chapel, 2517 Pasadena avenue. (Sawtelle papers, please copy.)

HOLMES. August 14, William Holmes, aged 27 years.
Remains at Brosee Brothers, 855 Figueroa.

JUNGET. At Alhambra, August 14, Holger William Junget, aged 3 years, darling son of Mr. and Mrs. Holger Junget.
Funeral services will be held from parlors of F. A. Utter & Son, Alhambra, Tuesday, August 16, at 3 p.m. Interment, Forest Lawn Cemetery.

KRABBE. The funeral services of Christ Krabbe will be held Tuesday, August 16, at 2 p.m., from the chapel of W. A. Brown, 1815 South Flower street.

LAMPERT. John Adam Lampert, late of 2947 West Boulevard, beloved father of Mrs. George Sullivan, Mrs. David Oborn and Roy Lampert, all of this city, and John B. Lampert of Ogden, Utah.
Remains in care of the Ruppe Mortuary, 842 South Figueroa street. Notice of services later.

McINTYRE. Marion Maurice McIntyre, aged 48 years.
Private services today from the Ruppe Mortuary, 842 South Figueroa street.

DEATHS
With Funeral Announcements.

McDONALD. August 14, Vada D. McDonald, beloved wife of John A. McDonald and daughter of Mrs. A. G. Williams.
Funeral services Tuesday, August 16, at 2 p.m.; from Pierce Brothers' chapel.

McDONELL. August 13, Joseph A., beloved husband of Mary McDonell, aged 84 years.
Funeral Tuesday, August 16, at 9:30 a.m., from the residence, 446 South Wilton Place. Solemn requiem high mass at St. Brendan's Church at 9 a.m. Interment, Calvary. Cunningham & O'Connor, directors.

MAY. May, late of McFarland, Cal., beloved wife of James M. May, mother of Mrs. Bari Stacy of San Diego, Cal.
Services will be held today at 11 a.m. from the Ruppe Mortuary, 842 South Figueroa street.

MORTON. Louisa A. Morton, late of 1949 West Thirty-eighth Place, beloved wife of Thomas Morton, mother of Charles W. Morton.
Services will be held Wednesday, August 17, at 2 p.m., from the Little Church of the Flowers, Forest Lawn Cemetery, under direction of the Ruppe Mortuary, 842 South Figueroa street.

MUMFORD. Services for Elizabeth Mumford, late of 1025 Kalamazoo street, will be held today at 3 p.m. from the Little Church of the Flowers, Forest Lawn Cemetery, under direction of the Ruppe Mortuary, 842 South Figueroa street.

PARRA. August 14, Louis Parra.
Remains at Pierce Brothers.

PHELPS. August 14, William Howe Phelps.
Remains at Brosee Brothers, 855 Figueroa.

RILEY. Patrick Oliver, beloved husband of Mrs. Nettie Riley, father of Pearl and Frank Riley of Los Angeles and Charlie Riley of Brunswick, Mo.
Funeral services from Las Flores Chapel, 935 West Washington street, Tuesday at 10 a.m. Brown Brothers, directors.

ROSS. The funeral services of Mrs. Katherine Ross will be held today at 10 a.m. from the chapel of W. A. Brown, 1815 South Flower street.

TEED. Leo W., of Prescott, Ariz.
Funeral announcement later by the Delmar A. Smith Mortuary, 731 West Washington street.

WILSON. August 13, Harry H. Wilson, beloved husband of Alida Wilson.
Funeral Tuesday, August 16, at 9 p.m., from the chapel of Cunningham & O'Connor.

WINN. Robert C., beloved husband of Kate G. Winn and father of Robert Edmund Winn.
Masonic services Tuesday at 2:30 p.m. from the Le Roy Bagley Mortuary, 5440 Hollywood Boulevard. Interment, Hollywood Mausoleum.

FUNERAL DIRECTORS

GEORGE B. REMINGTON
THE FUNERAL HOME OF SERVICE
ADEQUATE FREE PARKING SPACE
1133 SOUTH FLOWER STREET
TELEPHONE WEstmore 9728

EDWARDS BROTHERS, INC.
SERVICE, ECONOMY, RELIABILITY
936 Venice Boulevard (16th street.) WE. 5848.

BRESEE BROTHERS
AMPLE FREE PARKING SERVICE
855 SOUTH FIGUEROA FA. 3128.

E. CLAIR OVERHOLTZER CO.
WE. 6147. 1236 South Grand.

WASHINGTON CO. J. D. ROBINSON
735 West Washington street. WE. 5615.

GARRETT BROTHERS
921 Venice Boulevard (16th street.) WE. 2039.

ROBERT SHARP & SON WE. 4448
931 Venice Boulevard

E. C. KOOP, 1814 W. WASHINGTON

CEMETERIES

INGLEWOOD PARK CEMETERY
MAUSOLEUM, CREMATORY, COLUMBARIUM
Three hundred acres, wonderfully landscaped, with beautiful lawn, trees, flowers, lake, winding walks and roads. All perpetually cared for in this supreme last resting place. For information call TRinity 4457. TRowbridge 6857.

BEAUTIFUL HOLLYWOOD CEMETERY
Mausoleum-Crematory-Columbarium
"HOLLYWOOD CHAPEL," the most artistic little chapel on the Pacific Coast, available for funerals without cost.
CRYPTS $225.00
6000 SANTA MONICA BOULEVARD
HIlgested 3838. HOlly. 8455.

FOREST LAWN MEMORIAL PARK
Cemetery, Mausoleum, Crematory
"The Cemetery Unusual"
Every form of burial under perpetual care,
"Among the Hills"
Glendale Avenue & San Fernando Road

CEMETERY LOTS

MUST sacrifice most desirably located lot (all or part,) Iona plot, Inglewood. DUnkirk 0374.

CHOICE twelve-burial lots, Hillside, Inglewood Park Cemetery. Price $1100. HE. 3880.

ONE or more graves, choice Inglewood lot, near chapel. Very reasonable. WA. 6597.

ONE or more lots, Ionia tract, in Inglewood, way below value. TR. 6172.

FLORISTS

THE ALEXANDRIA FLORIST
HOTEL ALEXANDRIA. VA. 8091.
Good Floral Designs at Popular Prices.

APPLE TREE SHOWS BLOOM TWICE IN YEAR

BROCKTON (Mass.) Aug. 14. (Exclusive)—Peter Wychunas in his yard at 727 North Montello street, this city, has an apple tree which is coming into full bloom for the second time this year and while small apples are growing on the branches. It is a Baldwin tree planted by him three years ago. In the spring it blossomed and again blossoms are appearing on its limbs.

MYSTERY OF TRAPPER IN NORTH ENDS

Body Found by Constable on White Mud River Bank Where Drowned

EDMONTON (Alta.,) Aug. 14. (Exclusive)—Constable Heal of the Alberta provincial police detachment at Peace River, 300 miles north of here, today solved the mysterious disappearance of a well-known American trapper named Steger, by the discovery of his body on the banks of the White Mud River, where it had been thrown by receding flood waters.

Steger's pack horses were found by trappers near the spot where the body has now been located. One horse was dead and the other was a living skeleton, having been driven almost frantic by myriads of insects. Neither animal had been unsaddled for over a month, and they were in pitiable condition. Two dogs, found near the pack animals, had evidently been with the trapper, but while one was well fed, the other was nearly dead from starvation.

Marks on the river bank showed that Steger evidently had tried to ford the river in flood with his pack horses and dogs. His saddle horse apparently was swept from under him and the pack horses turned back. Constable Heal buried the body on the bank of the river near where the tragedy occurred.

PLATICAS DE LOS LUNES

Por el Profesor R. Guerrero
DEL DEPARTAMENTO ESPANOL DE "THE TIMES"

En la lista de productos, terminada en mi Plática precedente, aparece "yeme" en vez de "yema". En el primer párrafo de mis observaciones se ve "expresiones" por "expresiones" y "redocción" por "redacción"; en el tercero, "construció" por "construcción" y "Perez" por "Pérez". En el cuarto, "incombarables" por "incomparables"; y en el último, "Marmol", "un tienda", "jalea" y "acuzar" por "Mármol", "una tienda", "jalea" y "azúcar", respectivamente.

Aquellos de mis lectores que hayan escrito la carta cuyos puntos indiqué en mi plática anterior, pueden confrontarla con la redactada por mí, que a continuación inserto:

Nueva York, 7 de Julio de 1927.
Señor Gérente del Regent Hotel,
New York City.
Muy Señor nuestro:

Por la presente nos complacemos en hacer del conocimiento de usted que acabamos de abrir al público una tienda para la venta de comestibles y vinos.

Vamos a recibir remesas semanales de los siguientes efectos españoles y antillanos: aceite de oliva, sardinas, jamones, higos de Fraga, almendra, jalea de guayaba, caña de azúcar y frutas cristalizadas; todo de clase superior.

Ofrecemos a nuestros favorecedores los artículos mencionados a los precios más módicos que se han conocido nunca en este mercado. En pedidos de docena o más haremos descuentos de consideración, proporcionados a la cuantía del pedido.

Confiando en recibir las gratas órdenes de Ud., y asegurándole que atenderemos de modo especial a sus pedidos, por pequeños que sean, nos es grato repetirnos de Ud. afmos. y muy attos. S. S.

CARVAJAL & MARMOL.

Sirvanse mis lectores estudiar la carta siguiente, copiada del Manual de Correspondencia de Fuentes y Elías:

New York, 24 de Abril de 1927.
Sr. Julián Espino,
Plaza Mayor, 96,
San José de Costa Rica.
Muy Sr. nuestro:

El Sr. Cónsul de Costa Rica en ésta ha tenido la amabilidad de darnos el nombre de V. como comerciante de arriago, importador de artículos estadounidenses.

En consecuencia, nos tomamos la libertad de enviarle por separado un ejemplar de nuestro catálogo, que contiene diseños de los tejados que construimos, con los precios y descuentos respectivos.

Estos tejados ofrecen inmensas ventajas sobre los de tejamanil, de hoja de lata, de alquitrán y de hierro. Además de poderse colocar con la mayor facilidad y con un gasto insignificante, resisten más que ningún otro material el frío, el calor, la lluvia y todos los cambios atmosféricos. Eso depende de la calidad de la goma que se emplea en su construcción, la cual no se oxida, ni se raja, ni se reblandece.

Tenemos existencias de tejados de color verde, rojo, carmelita, y bronceado. Esos colores no se desgastan ni se destiñen, puesto que forman parte del mismo material del tejado, gracias a un procedimiento exclusivo de esta casa.

Confiando recibir sus noticias, aprovechamos esta ocasión para ofrecernos de V.

Attos. y afmos.,
THE RELIABLE ROOFING COMPANY

No olvide el estudiante que la propiedad exige se agregue "S" (servidor-es), o "S. S." (seguro servidor, seguros servidores), después de "Attos. y afmos.", para no dejar estos adjetivos "dangling", como lo estaría "humble" en la frase inglesa, "We remain your humble".

Sírvanle al lector el contenido y la redacción de la carta anterior para formar otra subscrita por don Miguel López, de Tegucigalpa (Honduras), y dirigida a don Luis Pardo, de la misma ciudad, que vive en la Plaza Mayor, Núm. 231. En dicha carta dirá López a Pardo que acaba de ver algo que ha de interesarle a éste, como importador que es de efectos norteamericanos. Se trata, agrega López, de un edificio que tiene techado de goma fabricado en Nueva York. Dicho material para techos se hace de colores que no se destiñen, y es tan buena la calidad de la goma empleada en su manufactura, que ni se raja, ni se enmohece. Puede colocarse muy fácilmente y con un gasto insignificante; resiste el calor y el frío mejor que cualquier otro material, y tiene, en suma, muchas ventajas sobre los de hierro, hoja de lata, y otras materias.

HIGHWAY TO CITY OF SIX UNDER WAY

Work Held Preliminary to Large Development Plans for Mine

SACRAMENTO, Aug. 14. (Exclusive) Preliminary to vigorous development of the claims, the City of Six Mining Company, headed by A. E. Hodgkinson of Los Angeles, is building a road from the highway to its property above Downieville. Completion of the work will be followed by installation of powerful equipment, and underground activities on a broad scale. The property has been undergoing developments several years, and considerable ore is reported exposed in the tunnel workings.

Gruss Mining Company has driven the tunnel 600 feet on its Finney gold mine, below Downieville, and is apparently nearing the point where the lateral is expected to intersect a large vein. The management reports that a two-foot shoot of profitable ore shows on the footwall, with quartz prospecting gold exposed in the hanging wall section. The Finney was formerly noted for its rich surface veins.

Gold Mountain Mines, Inc., of Los Angeles, has acquired the Cherry Hill, Manzanita and West End properties at Wilbur Springs, near Colusa, and announced plans for early erection of the first unit of a 500-ton reduction plant.

The group contains an immense tonnage of gold-mercury ore, and by operating the property on a large scale the management expects to realize substantial profits from the low-grade product. The group lies in a region long noted for its quicksilver output and smaller yield of rich gold quartz.

The adjacent Sulphur Banks quicksilver property was recently acquired by the Bunker Hill & Sullivan Company. Extensive development and equipment of the group is progressing.

RUSH CONSTRUCTION OF RAILS IN MEXICO

AUSTIN (Tex.) Aug. 14. (Exclusive) At the present rate of progress of construction of the Kansas City, Mexico and Orient Railroad in Mexico the line will be finished to the proposed crossing of the Rio Grande at Presidio within the next three months, according to information received here. Only eighteen miles of grade and twenty-two miles of track remain to be completed before the Chihuahua-Presidio division is finished.

The purchase of a $5000 ambulance by a hospital near Manila has caused a public protest against the "extravagance."

Teeth as Low as $5. Best Set $7

Best white pin teeth made, no matter how much you pay. Including your choice of red or maroon rubber $7

THE WONDER PLATE
All flesh color. No rubber. Odorless. Unbreakable. Drop them; step on them; will not break. The latest advancement in dental art.

My Extremely Low Prices
Teeth as low as $5.00
Best White Pin (either set) $7.00
Gold Crown (22-karat) ..... $4.00 up
Bridgework (22-karat) ..... $4.00 up
Porcelain Crowns ..... $4.00 up
Gold Fillings ..... $1.00 up
Silver Fillings ..... 50c up
Teeth Extracted (Painless)
Old gold is valuable. I pay cash or allow you full value for it on dental work.

NOT A DENTAL PARLOR. A PRIVATE high-class, up-to-date, SANITARY dental office with sterilized instruments, and gentle, ethical operators, whom you will not be ashamed to recommend to your friends.

Dr. Medcraft EXAMINATIONS FREE
Entire Third Floor 536 S. Broadway
Arcade Theater Building. TUcker 5236
Hours: 8:30 to 6; Sun., 9 to 12.

Schools and Colleges

Information About Schools

The Times School and College Bureau secures complete information about School or Education Training. Such data are on file, from which selection may be made which will be helpful. SERVICE IS FREE. Address TIMES Information Bureau, Broadway—telephone MEtropolitan 6700, your name and address with the words Office Information Bureau, 621 South and the desired school data will be sent.

Business Schools

Woodbury College — One of America's greatest business training courses—elementary and collegiate. Day and years. Day and night classes. Enter any time. positions secured. Interesting catalog free. Woodbury Building 727 So. Hope

EFFICIENCY BUSINESS COLLEGE — Get Our Co... 747 S. H... TUcker ...

WHERE ARE YOU GOING TONIGHT? Phone TR. 3878 — START TO-NIGHT! ORGANIZED BUSINESS TRAINING at the Young's SCHOOL OF ... 944 So. Hope

EARN While You LEARN. You gain Experience. You undertake Intensive Training—Individual Instruction. We save you Time and Money. Day and Evening Classes. Free Catalog. MacKay Building, 612 So. Hope. MACKAY BUSINESS COLLEGE

Commercial Experts' Training
Offers all Commercial Courses. High-class Instruction. Satisfaction or money back. Positions guaranteed. Day and evening classes now in session. 909 South Hill Street.

Girls—Boarding and Day Schools

GIRLS' COLLEGIATE SCHOOL — Country School for Girls — Resident and Day Pupils — Glendora Foothills
OUTDOOR LIFE A REALITY
Accredited East and West. Thirty-sixth year begins September 19th. Miss Parsons and Miss Dunbar, Principals.
City Office at Robinson's "Ask Mr. Foster." Tel. ... Ext. 49.
Catalogue and View Book. Tel. Covina Ex. 8220.
VISITORS WELCOME AT ANY TIME.

Bible Training Schools

BIBLE INSTITUTE of LOS ANGELES — Training Christian Workers
DAY, EVENING, and CORRESPONDENCE COURSES. Carefully selected faculty. Thorough, Healthful environment. Stimulating spiritual atmosphere. 32-acre campus in Altadena, Calif. MEtropolitan 6701. John M. MacInnis, D.D., Dean; Gavin L. Pe...

Military Schools

SAN DIEGO ARMY AND NAVY ACADEMY
"The Coming West Point of the ..."
From a beginning of 13 small ... 1910, the Academy has become the ... est private school west of the Mississippi River. It is fully accredited by ... ties and U. S. Bureau of Education ... prepares for Colleges, West Point ... Annapolis, with a lower school for ... boys. U. S. Army detail, local and ... sports. Christian character training ... phasized.
$800 will cover practically all school expense except uniforms and textbooks.
For information, address
Col. Thos. A. Davis, Pres., Pacific Beach, Calif.
NOTE: Col. Davis will be at the Alexandria Hotel, Friday and Saturday of each week.

PACIFIC MILITARY ACADEMY — Elementary and High (Accredited) — Enrollment ... September 10th. — CULVER CITY — FIREPROOF BUILDINGS

Non-Military Schools

Beverly School for Boys — 360 South Virgil Ave., Los Angeles
NON-SECTARIAN AND NON-MILITARY—BOARDING AND DAY PUPILS
For Annual Catalogue, Please Address the Secretary, Miss Parsons and Miss Dunbar, Principals.
A JUNIOR AND SENIOR HIGH SCHOOL FOR BOYS OF DISCERNING PARENTS

California Preparatory School — For Boys — Academic Department — Fresh Grades — Boarding and Day Pupils
Term now open in new fireproof buildings near Covina, Calif. A high-class Preparatory School. Also grades five to eight, inclusive, separately housed and taught. Grades ... Catalogue. C. M. WOOD, Supt. Box Y, Covina, Calif.

COMMERCIAL GUIDE TO GREAT SOUTHWEST

Progressive Business Men, Realtors, Merchants and Manufacturers Specializing in Superior Business Service and Merchandise.

ABSTRACT TITLE COMPANY
U. S. BRAND.
Title Guarantee Bldg. Vandike 1884

ACCOUNTANT—AUDITING
Book-keeping Service. D. A. THOMASON, 731 W. 18th. WE. 1345

AERONAUTICS
If you sincerely wish to learn flying and hold ownership in aeroplane, Call at 2952 Trinity st., Los Angeles. HU. 4895.

AMBASSADOR SCHOOLS, INC.
KINDERGARTEN THRU NINTH GRADE. TEACHERS (UNIVERSITY GRADUATES—CALIF. CERTIFICATED.) CALIF. STATE TEXT BOOKS USED. ENROLL FOR SUMMER SCHOOL NOW. 703 S. CATALINA ST. PH. WA. 0540.

APARTMENT HOTEL
NEW LIBRARY APTS.
Newly decorated & furn., single & double apts. Strictly 1st class, close in, 5 min. walk from Edwy. 519 S. Flower st. ME. 8134.

ASSOCIATIONS, SOCIETIES, ETC.
Auto Club of Southern California Figueroa and Adams. BE. 8600.

ATTORNEY
$10 starts any action. Open till 6 p.m. Ph. VA. 2502.

AUTO CLUB OF SO. CALIF.
Figueroa at Adams.
BE. 8600.

AUTO LOANS
NO RED TAPE. INVESTIGATE. 757 W. 12th st. Ph. WE. 1512.

AUTO LOANS
HUNSAKER FINANCE CO.
6024 Hollywood Blvd. HE. 1253 or GRanite 8873.

AUTOMOBILE INSURANCE
PROTECTION!!!
AUTOMOBILE INSURANCE ON TIME. FULL COVERAGE WHILE YOU PAY. AUTOMOBILE UNDERWRITERS' BUREAU of Calif. Ground Floor, Chamber of Commerce Bldg. Ph. WE. 1212.

AUTOMOBILE INSURANCE AT COST
AUTO CLUB OF SO. CAL.
Figueroa at Adams REacos 8400

AUTOMOBILE INSURANCE
INTER-INSURANCE EXCHANGE
Figueroa at Adams REacos 8400

AUTO REPAIRING VALVES
Ground, motor tuned, 4-cyl., $7; 6-cyl., $10. Ph. WALLACE, AT. 6035.

AUTOMOBILE TRUCKS
See the Moreland Rebuilt Trucks.
MORELAND SALES CORPORATION
3225 S. Main st. Phone WE. 8321

AUTO TRUNKS, $10 UP.
ADVANCE TRUN CO.,
2021 Venice Blvd. EM. 2078.

AUTO VALVE GRINDING
IS NO LONGER NECESSARY
KWIK WAY SYSTEM.
BEN'S AUTO SERVICE.
Ask about it. 4705 S. Normandie. A guaranteed job. UN. 5105.

Automotive Emp. Agencies
KENNETH S. CLARK
1283½ S. Figueroa. WE. 8001.

AWNINGS, LOWEST PRICES
In the world. BEST WORK.
MacDonald, 1520 Marsden st.
OL. 6845.

AWNINGS
PHONE OR. 4704.
PACIFIC COAST AWNING CO.

BAKERS' & CONF'RS' SUPPLIES
SOUTHERN CALIF. SUPPLY CO.,
814 E. 3rd st. TR. 6101.

BATHS—SULTAN TURKISH BATHS
Men's Dept. MEtropolitan 2883.
Women's, ME. 8282, 607 S. Hill.

BEARINGS—NEW & REGROUND
Pac. Ball Bearing Co. Fafnir Ball & Bower roller. 415 W. Pico. WE. 1421.

BEAUTY AIDS—NATUREWAY
THE NATUREWAY
Removes wrinkles, sallowness, lines. No cutting or peeling.
NATUREWAY SKIN SPECIALIST
244 S. Alvarado. D car, DR. 5779.

BEAUTY AIDS
FACE REJUVENATING
At your or my home by FRENCH EXPERT. Special summer prices. 1842½ W. 12th st. 554828.

BEAUTY AIDS
PERMANENT WAVE, $7 UP.
1233 Loew's State Bldg. VA. 9427.

BEAUTY AIDS
Scalp treatments and facials, latest methods. LE ROY & WILLIAMS. 704 E. 7th st.

BEAUTY SHOPPE
Permanent waving, scalp treatments, marcel $1. CLAVE BEAUTY SHOPPE, 443 W. White Oak, Monrovia. Ph. BLUE 580.

BEAUTY SHOPPE
Finger and water-waving, shampooing; hot-oil scalp treatments. 224 S. SPRING. Suite 234.

BEAUTY SPECIALIST
MASSAGE. PH. GL. 0507.
PARISIAN; REDUCING

REST HOME—BEAUTIFUL
Cool, quiet hillside rest home. Wonderful view. Res. 597032.

BIBLE INSTITUTE OF L. A.
Train. Sch. Christian leadership. 826 S. HOPE ST. Radio BTBI. ME. 6701

BLUE PRINTERS—DRAFTING
CALIF. MAP & BLU

...ST 15, 1927.—[P...

...and Colleges

...School and College Bureau will ... complete information about ... Education Training. Catalogs ... on file, from which course ... ide which will be helpful in ... IS FREE. Address, write or ... Information Bureau, First ... Telephone MEtropolitan ... and address with the TIMES ... mation Bureau, 621 South ... ired school data will be mailed ...

...s Schools

...greatest business training ... ry and collegiate. Bartender ... night classes. Enter any time. ... interesting catalog free. Tho... ...ding 727 So. Figueroa ...

...ICY Get Our Cat... ...LEGE 747 S. Hill ... TUcker 21...

...ART TO-NIGHT! Secure ... ...GANIZED BUSINESS KNOWL... ...SCHOOL OF BUSI... ...005 So. FLOWER ...

...perience. You understudy an ... ...We save you Time and Mo... ...Kay Building, 612 So. Figueroa. ...NESS COLLEG...

...s' Training Insti... ...igh-class instruction. Satisfaction ... Day and evening classes. Enroll ... MEtro. 6...

...and Day Schools

...CHOOL Country School for ... Foothills Resident and Day ...E A REALITY ...ninth year begins September 20... ...Dennen, Principals. ...Mr. Foster." Tel. HE. 4781. ...Tel. Covina Ex. 42111. ...E AT ANY TIME.

...ing Schools

...ANGELES Training School ... Christian Work ... Radio 4781 ...ISES. Carefully selected faculty. ...ial semesters. 130-135 South Hope ...ilosophy, D.D., Dean; Charles E. Rader ...

...Schools

...RMY AND NAVY ...ADEMY ...t Point of the West ...ning of 13 small boys h... ...my has become the larg... ...l west of the Mississipp... ...y accredited by Univers... ...Bureau of Education. It ...lleges, West Point and ...lower school for younger ... detail, local and specia... ...n character training a...

...cover practically ...expense except ...and textbooks. ...rmation, address ...Pres., Pacific Beach, Calif.

...t the Alexandria Hotel, ...of each week.

...MILITARY ACADEMY ...Elementary and High Sch... ...(Accredited)—Limited ...Enrollment. Fall Term Be... ...September 18th. Phone ...6021.

...Schools

...ol for Boys ...—BOARDING AND DAY PUPILS ...Address the Secretary. ...R SONS OF DISCERNING PARENTS ...School For Boys. Non-Sectarian ...Accredited School ...French Commercial ...ss, Calif. A high-class College ...housed and taught. Boarding and Day ...ol.

...ram for ...ival and ...Circus Ready

...ecial program of the ...of Columbus circus and ...starting next Wednesday ...ted by General Director Da...

...of the big tent will be ...o'clock Wednesday ...the Pius family, Euro... ...Grace de Gerrio trio, ...s, tan dancer and con... ...Jack Rosier and his ...ys, and Jordan and She... ...balancers, will enter...

...Ladies' Institute in ...new costumes will have ...of all the booths. ...night the Cinderella con... ...decided. More than 500 ...for the dainty gold slip... ...have registered. The big ...and march prize will be ...Friday night.

...PAVING ORDERED ...ing of Mattison street from ...street to Coronado street ...ordered by the City Coun... ...against the improve... ...having been denied.

...Schools

...REDUCE WAISTLINE & FIG... ...Use a VENUS ... home. Call for demonstration ... BUTLER, WE. 9910. ...RENTAL SERVICE PREP... ...Free auto serv. Everything for ... CALIFORNIA RENTAL SERVICE ...556 Roosevelt Bldg. TU. ...ROTOGRAVURE PRINTING ...CALIFORNIA ROTOGRAVURE ...130 So. Dater... 7th Floor TR. ...SANATORIUMS ...ROSEMEAD LODGE ...A BEAUTIFUL SANATORIUM ...CARING FOR CONVALESCENT ...MILD ... ERVOUS CASES. ...LAB & WATER GARDENS. ...DAIRY & VEG. FARM. ...MILK DIET. 10 MILES E. ...L. A. P.O. 12 ACRES OF GROU... ...SPECIAL ATTENTION TO ... ...CITY OFFICE, PHONE 5258. ...SCHOOL FOR GIRLS ...SUNNY GABLES. ...SUMMER RATES. BE. 1... ...SCHOOL—MILITARY ACADEMY ...ST. JOHN'S. 4046 W. Washi... ...EM 2164. Hours from 9 to 11 ...SCHOOL OF DANCING ...CARL P. HORN. 6316 S. H... ...dances & classes every Tue... ...Thurs. & Sat. ... ...by appointment. ...SHEET METAL WORKS ...East Pico Street Metal Work... ...718 E. Pico. ...SHEET METAL WORKS ...H. A. Butler Sheet Metal ... ...648 Main st. Phone ...STORE FIXTURES & SHOWC... ...WISHER SHOWCASE & FIXT... ...222 S. Los Angeles st. ...STOVE WORKS ...Gas stoves cleaned, repaired & ... ...WALTERS STOVE WORKS ...621½ W. Jefferson. ...TAMALES ...TAYLOR TAMALE CO. ...1216 Los Vegas. ANgelus ... ...Manufacturers of one of Cal... ...Food Products ...Send for ...TANKS AND TOWERS ...Market street. TU. 1282. ...TAILORS—A. FROMER ...Cut, make & trim ... ...207 Phillips Bldg. 214 S. ...Vacuum—Hoover—Bersh ...REBUILT $15 up. WA. 4411. ...WASHING MACHINES ...SCHLUETER'S. Phone Dixie ... ...WASHERS. Phone ... ...for you. TR. 4881. ...Wholesale Grocers' Supplies ...219 S. Western ave. WA. 4411. ...SIMON LEVI CO. 4th & Spring ...Necco" or Nut Sundae, All ...

The Los Angeles Times

XLVI. MONDAY MORNING, AUGUST 15, 1927.—PART II. 16 PAGES. POPULATION { By the City Directory—(1927)—1,302,468 By the Federal Census—(1920)— 576,673

...CH HIGHWAY ...NING URGED

...Commission Official ...dorses Project

...nta-to-Los Angeles ...drive Involved

...xperts Plan Vital to ...oosing Traffic

...k Pelot, executive vice-... the major highways com... the Traffic Commission, ... yesterday gave his en... thusiastic in... dorsement to the plan of widening the beach highway from Colorado street in Santa Monica to the old "long wharf," just north of Santa Monica Canyon in Los Angeles. "With the use of the beaches becoming more popular with the people of the ...ch year," he said, "the ...d of providing adequate high... ...the ocean front, as well ...ions in the beaches, be... ...apparent."

...NDITIONS GIVEN ...his plan advanced by the ...ities of Santa Monica, the ...will institute proceedings ...Henson Act, which pro... ...two or more cities may ...ame proceedings. As part ...is to be condemned is wi... ...limits of Los Angeles, the ...ard has given its consent ...

...railway at the foot of ...is but twenty feet wide. ...a heavy congestion, par... ...Sunday afternoons, when ...of motorists attempt to ...ome or cottages and ...the ocean. ...ask for the condemna... ...ght of way of the Pa... ...Railway, which is fifty ...This will give the public ...ment-foot strip, adequate ...two large number of auto... ...additional space at the ...of Santa Monica Canyon also ...provided. This space will ...for parking of automo...

...ROVED ...Santa Fe Railway will ...the information, accord... ...conference held with the City ...J. B. Pitts, assistant City ...the company stating its ...is all of an agreed price, ...ns had to be settled when ...matter still is heard by ...

...important artery, which ...ffic route to the beaches, ...ved with the City Council ...the City Engineer to start ...establishment of a road ...Monica Canyon, from the ...in connection with Bev... ...past the property of ...Athletic Club. ...are going ahead for the ...Speedway from Santa ...Venice to Playa del ...number of other streets ...This artery will relieve ...on the Speedway.

FIRST HUNDRED YEARS NOT HARD

Centenarian Gives Happiness Rules

Does Own Housework
Galusha Cole doing dishes in his kitchen.

THE surest way to become a centenarian and enjoy it is to mind one's own business, be temperate in all things, do not worry and look both ways before crossing a busy street. This is the formula of Galusha Melancthon Cole of Pasadena, who is 101 years of age today.

By way of celebrating his anniversary, the centenarian will be both host and guest of honor at a birthday party in Memorial Park this afternoon. Mr. Cole said he had been too busy with his housework to send out invitations, but he wishes it understood that all his friends and enemies, too, if any, are invited.

"I will entertain them for a half-hour at 4:30 p.m." he said, "and after that some of my old friends will help out. I want to wish everyone a century of life. It has been a wonderful experience for me."

Asked if he had ever used tobacco, the aged man said he took his first chew at the age of 5, swallowed it and resolved then and there not to form the habit. He has kept the resolution for ninety-six years and feels confident that the craving will not return. His father was the youngest of twelve children, none of whom died until before reaching four-score years.

Mr. Cole has three hobbies. The first is playing the piano, the second telling stories and the third sitting on his front steps and counting the little white cars as they ascend the Mt. Lowe incline, ten miles distant.

He was born at Pomford, Ct., August 15, 1826, and has lived in Pasadena for forty years at his present address. His wife, who before her marriage was a noted prima donna in the sixties, died in 1921. Since her death Mr. Cole has maintained bachelor hall at his home, 306 South Lake avenue.

POWER GRAB ORDINANCE ACTION DUE

Council Today Considers Bureau's Plan to Block Referendum on Borrowing

The City Council this morning is scheduled to consider the municipal power bureau's ordinance designed to nullify the referendum filed against the bureau's money-"grab" measure. The ordinance up for consideration will be a repeal of the ordinance at which the referendum is directed.

The referendum, which is signed by 19,000 registered voters, asks that before the power bureau be given authority to borrow millions of dollars, without the people getting a chance to pass on the specific loans, that the ordinance be submitted to the voters.

The power bureau plans to have the Council repeal the ordinance, thus killing off the referendum, and then have the Council adopt a new money-"grab" ordinance, which would carry the emergency clause and would not be subject to the referendum.

Crowd Sees Boy Fall From Pier to Death

In sight of a large crowd of persons on board the German schooner yacht Vaterland and elsewhere about Pier 1, outer Los Angeles Harbor, Edward Watts, 10 years of age of 464 West Seventh street, San Pedro, was drowned yesterday. The boy was riding a bicycle on the pier when the front wheel caught in a crack and he was thrown off and into the water. He never came to the surface.

Divers from a fireboat searched for the body more than four hours without finding it. The bicycle and clothing attached to it were identified by the boy's younger brother.

...O BANK QUIZ CONTINUES

...d Attorney Will Begin Today to Assemble Data Against Wattersons

...d work of assembling a mass of data to be presented in court ...H. G. and W. W. Watterson, accused of embezzling funds from ...County Bank, of which they are president and cashier, respectively, ...ted in Bishop, it was announced by Dist.-Atty. Hession of ...y yesterday, according to word received here.

...asserted embezzlements ...mmer forty. The bank, ...its funds of examiners for ...Banking Department, was ...shortage of $600,000. The ...rose on $35,000 bond, ...time Thursday before ...of the Peace Patterson of ...preliminary hearing. ...had been current that the ...might waive the prelim... ...hearing, thus delaying the pres... ...of evidence until they ap... ...Superior Court. However, ...have declined to be will spend ...of the week with ...examining, compiling the ...so as to be prepared ...to present Thursday. The ...is expected to last ...days. In addition to the ...charges, now termed ...the new crime ...ed as a result of false ...the Banking Depart... ...in favor of ...

The bank, which was founded in 1888 by H. G. Watterson, ...

The Wattersons, when they closed the bank, complained that the "destructive methods" of the city of Los Angeles Bureau of Waterworks and Supply had brought about the crash, but State Superintendent of Banking Wood, in a formal statement, declared that the failure was due, not to frozen loans or decreased deposits, but to the fact that the Wattersons had withdrawn funds to carry on their private enterprises.

In proof of the fact that there is much wealth in the valley, property worth more than $1,000,000 has been subscribed by friends of the Wattersons to cover the shortage. Mr. Wood has announced that this must be turned into cash, as the department cannot accept collateral.

Cooler heads in the valley have halted much of the anticity propaganda which long has been shouted from the valley. They declare that a continuation of the enmity will not solve the situation, and have stopped threats to attempt the destruction of the Aqueduct "in retaliation."

NEW SCHOOLS TO BE OPENED

Three Major High and One Junior Structure

Beverly Hills Institution Sets Mark in Architecture

Buildings Ready by Fall to Cost $2,587,732

Another $2,587,732 investment in educational facilities will be added to the Los Angeles city school district when three major high schools and one junior high school are thrown open to students with the beginning of the school term next September, according to William E. Record, business manager.

Beverly Hills High School is one of the most beautiful buildings architecturally in the entire school system and cost the taxpayers $717,227 for the building, land and equipment. Everything about the structure is of the most modern type, and comfort and convenience of students and faculty have been considered in the designing of the building and its equipment.

The building is situated at 241 Moreno Drive, and has forty-eight rooms, a large auditorium and a gymnasium.

NEW HIGH SCHOOLS

George Washington High School, situated on Normandie avenue between One Hundred and Eighth and One Hundred and Twelfth streets, has sixty-nine rooms and a large auditorium. The cost of the land, building and equipment is $400,214. Everything is up-to-date throughout the structure and Business Manager Record is especially proud of the modern and attractive cafeteria which has been installed.

Eagle Rock High School, 1750 Yosemite Drive, will meet a demand that has been insistently made by residents in that section for several years. This is a fifty-room building with an auditorium and gymnasium. The total cost is well in excess of $500,000 and it is ideally designed and equipped.

TRADE INSTRUCTION

Luther Burbank Junior High School on Annandale boulevard will open with one of the most completely equipped shops in the city. In addition to supplying academic training, boys and girls will have the opportunity of learning any one of a number of trades in which instruction will be offered. The total cost of the building and equipment is $563,949.

Each of these new schools is provided with spacious playgrounds, together with ample space for enlarging the school as the enrollment requires.

Girl Dies From Sliver in Slide at Concession

LONG BEACH, Aug. 14. (Exclusive) Annis Navarro, 19 years of age of 2805½ North Main street, Los Angeles, was killed today when she was impaled on a long hardwood splinter.

The girl and some companions were in a concession on the Silver Spray Pier and were using a slide, with a polished surface. When about half way down the slide the girl stopped motionless and it was discovered she was dead. A closer examination showed that a splinter of wood about a foot long, from the slide, had pierced her body and struck several vital organs. Dr. W. R. Palmer said she must have died instantly.

The body was ordered to the Swan undertaking rooms for an inquest.

Work on Subway Up to Council

The Board of Public Works has requested the City Council to approve of an agreement with the Pacific Electric Railway so that construction can start on the pedestrian subway to be built under Huntington Drive at El Sereno avenue.

There will be four entrances to the subway, one at each end and one on each side of the Pacific Electric tracks to permit railway passengers to reach the sidewalks without crossing Huntington Drive or the tracks.

ASK STREET EXTENSION

Property owners have petitioned the City Council to extend Drew street to San Fernando Road.

NEW DEAL BY DISTRICT ATTORNEY

Changes in Personnel and Policies Slated to Take Form Today, Davis Says

Changes affecting the entire District Attorney's office as to the assignment of deputies are announced by Chief Deputy District Attorney Davis to take effect today.

JAMES P. COSTELLO

Among the principal changes is that the homicide department hereafter will not handle automobile manslaughter cases, but will handle all murders and other man slaughters. This department will consist of Deputies Denison and Clark.

Another important change is the assignment of Deputies Costello, Russell and Colgrove to be free to try any case which may arise. Mr. Costello will handle Superior Court cases and the other two deputies both Municipal and Superior Court cases.

Deputy McCartney, formerly in charge of the Long Beach office, was transferred to Judge Holizer's court and Deputy Brayton, son of the former justice at Long Beach and a resident there, will be in charge of the beach city office.

Deputy Frampton was placed in charge of the preliminary department with six deputies assisting. Deputy Thoms, in charge of the complaint department, was named a member of the City Parole Board. Deputy Murray will handle all cases before the grand jury.

SECRETARY GIVES FLOOD-AID PROGRAM

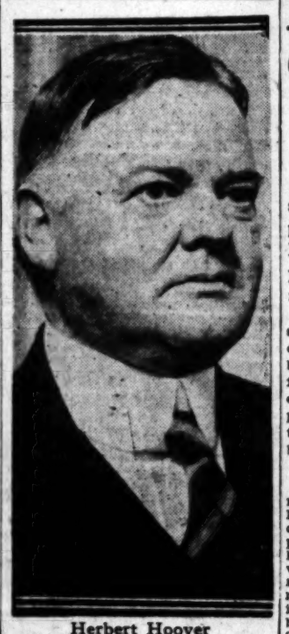

Herbert Hoover

AIRPLANE'S GALE BLOWS CARS AWAY

Autos Backed Down Hill by Propeller Blast Near Destruction in Traffic

Dislodged from their parking place by the mile-a-minute propeller blast of a Fokker monoplane warming up at the Aero Corporation of California Airport yesterday afternoon, two cars backed down a slight incline and were headed for certain destruction in the rushing Sunday-afternoon traffic of Western avenue when they were stopped by bystanders.

Officials of the airport cautioned all motorists parking cars near the field in the future to set emergency brakes before leaving their automobiles.

The plane was powered with a 225-horsepower Wright Whirlwind motor and is scheduled for service on the proposed airline between Los Angeles and Fort Worth, Tex.

Hawaiian Tour Reservations to Open Today

Reservations for the eleventh Chamber of Commerce tour to the Hawaiian Islands will be opened this morning, according to A. G. Arnoll, secretary and general manager.

The excursion party, headed by Charles P. Bayer, field secretary, will leave Los Angeles on the City of Honolulu on October 22, next, returning November 12.

Present indications are that the excursionists will be comprised largely of local representatives of business and industrial concerns visiting the islands for commercial purposes.

Open Meeting of Accountants

An open meeting of the Los Angeles Chapter of Certified Public Accountants will be conducted at 6:30 tonight at the Masonic Club, at which special plans will be outlined for the convention of the American Institute of Accountants at Del Monte next month.

Included in the interesting program of the evening will be a talk on "The Usury Law" by William Z. Crowl, Assistant City Prosecutor, and a talk on "Personal Property Taxes by the 1927 Legislature" by Edward W. Hopkins, County Assessor.

The officers of the chapter invite every certified public accountant to attend.

REPORT DUE IN MELINE ROW

Harbor Committee of Council to Make Statement This Week on Demand for Inquiry

The Harbor Committee of the City Council is scheduled to make a report to the Council this week on the demand of the Greater San Pedro Taxpayers' Association that an investigation be held to show the real motives and forces back of the Council's summary rejection of the Mayor's reappointment of Frank Meline as harbor commissioner. The association has charged that Councilman Colden, chairman of the Harbor Committee, engineered the rejection of the Meline appointment because of a personal grudge against Meline. The Council ordered an investigation of itself and then called it off.

Councilman Colden and other members of the Council have received protests from citizens against their action in the Meline matter.

Among those who protested to Councilman Colden and to Councilman Alber was Mrs. Helen M. Holther, prominent member of the Woman's Political League and a member of the league's City Council committee. She was also a member of the South Side Ebell Club, though now living at 842 North Mariposa avenue, Hollywood.

In her protest to Councilman Colden and to Councilman Alber, Mrs. Holther said, "It is the fear of having appointed a man of small vision or lacking in development of civic consciousness that makes me plead to you to allow the confirmation of the appointment of one who has the bigness necessary for this job. I hope that it will be possible soon to read that the City Council has not further dodged this issue . . ." In her letter to Councilman Alber, Mrs. Holther said: "I hope, Mr. Alber, that you will see your way clear to vote in favor of Mr. Meline's reappointment when the matter is again taken up."

Commissioner Meline is still holding office, his successor not having been appointed nor confirmed. The Council has only tabled the investigation matter, and could vote to reconsider the action by which the Meline appointment was rejected.

HOOVER PREDICTS ACTION BY CONGRESS ON RIVERS

Colorado-Mississippi Plans Laid; Secretary Forecasts 7,000,000 Southland Population

Congress will take up the Colorado River and the Mississippi flood control problems together at its next session and probably dispose of both of them, in the opinion of Herbert Hoover, Secretary of Commerce, who arrived in Los Angeles yesterday for business connected with his department and for recreation. He expects to leave Thursday for the East.

The business, Mr. Hoover said, is an industrial and commercial survey of Southern California which has been under way for some weeks and from which a report may be expected in about two months. Its purpose is to discover in what directions the industry of this section best can be developed.

HUGE POPULATION

"Los Angeles does not appear to need much aid from the Commerce Department, judging by the tremendous development that is taking place," he said. "Every time I come here I am impressed with the forward strides that have been made in my absence. Unless this development is checked, and there is nothing in sight to check it, there will be a population of 5,000,000 to 7,000,000 in Southern California in the next fifteen years. One requirement, of course, is a sufficient water supply, but I have every confidence this will be provided."

Mr. Hoover said he has great faith that the forthcoming conference of the Governors of the Colorado Basin States will settle the outstanding differences and agree on a program which can be put into effect by Congress.

"I believe that California in this conference will show her willingness to co-operate with the other States for the development of the river as a whole and that the various difficulties which have prevented Colorado River legislation in the past will be swept away," said Mr. Hoover. "The problem is in many ways similar to that for the Mississippi, though the engineering problems there are greater.

MUCH WORK

"There is much work to be done in the flooded districts. The water all has receded now, but crops were destroyed over a vast area and many of the inhabitants will have to be carried through the winter.

"We have succeeded in getting second crops planted on a considerable area of the land and these people, we believe, will succeed in getting through without aid. The funds contributed to the Red Cross relief fund probably will be found sufficient, with the government funds available, to care adequately for the others. I may say that in this fund California made a showing of which it may well be proud. It was the third State in the Union in the amount of funds raised, being surpassed only by New York and Pennsylvania."

Government engineers now are working, by direction of President Coolidge, on plans to prevent the recurrence of such another flood and these are expected to be ready about November 1, he said. All plans for flood control previously devised have had to be revised upward, because the recent flood exceeded by 200,000 second feet all previously recorded maximums for the river, he said.

FISHING TRIP

"This excess alone is eight times the flood-stage flow of the Colorado," he pointed out, "so that the problem is not easy of solution, and the construction necessary to take care of the condition will take years."

Mr. Hoover expects to return to New Orleans to take personal charge again of the organization of relief, after a few days spent in Washington on necessary business. He will go from Los Angeles directly to Washington, he said, at the conclusion of his visit here. A short fishing trip to Catalina will be the form of the Secretary's recreation.

General business conditions in the United States are good, the Secretary said, though there has been a slight recession in some lines from the high peak of 1926.

"That," he said, "was the banner year in all history for the United States." In rating 1927, it depends a good deal on the basis of com-

(Continued on Page 2, Column 1)

INDICTMENT DUE TODAY IN BAIL CASE

Two Women Scheduled to Appear as Witnesses; Mass of Testimony Ready

Possibility that indictments will be returned today by the county grand jury in connection with the inquiry of the inquisitorial body into the activities of bail bond brokers seemed likely yesterday. Dep. Dist.-Atty. Murray, in charge of the investigation, has prepared a mass of information to be presented to the jury today.

DEP. DIST. ATTY. MURRAY

It was stated that Miss Isobel Blodgett and Mrs. J. K. Fronk, bail bondswomen, who have been sought on grand jury subpoenas to testify in the case, will appear as witnesses. Mrs. Fronk was served with a subpoena and Miss Blodgett informed Mr. Murray that she will appear.

I. Rotea, arrested on a grand theft charge as the result of the investigation, is scheduled to appear in Superior Judge Bowron's court this week for entry of plea.

POSTOFFICE GAIN BRINGS PROMOTION

Year's Increase Entitles Local Station to Second Assistant Position

J. P. Bourne, superintendent of mails at the Los Angeles postoffice, tomorrow will become second assistant postmaster, according to an announcement made yesterday by P. P. O'Brien, postmaster. Los Angeles' postal receipts for the past calendar year amounted to $9,563,711.63, which entitles the local office to an official to be rated as second assistant postmaster.

Julius Janssen, at present assistant superintendent of mails, will become superintendent of mails. Bourne entered the postoffice in August, 1898. Janssen has been in service since December, 1896.

ENGINEERS BEGIN ARRIVING

Delegates to the forty-fifth annual convention of the National Association of Stationary Engineers, which will open at the Ambassador next Monday, began arriving in Los Angeles yesterday to assist in preliminary arrangements for the convention and for the Pacific Coast power and mechanical exhibit, which will be held at the same time in the Ambassador Auditorium. Among the arrivals yesterday was Thomas G. Thurston of Chicago, editor of the National Engineer, official publication of the association.

ONE DIES IN AUTO COLLISION

Woman Near Death and Eleven Injured in Other Week-End Traffic Accidents

One man dead, a woman dying, and eleven others injured, is the toll taken by traffic accidents yesterday. James Kennedy, 21 years of age, is dead as the result of a collision on Ventura Boulevard near Girard shortly after midnight Saturday. Kennedy's car overturned after colliding with an automobile driven by Arnold Engdahl, a painter, 414 West Ninety-first street. Engdahl escaped without serious injury. Mrs. Florence Evans, 1451 West Ninetieth street, a passenger in Kennedy's automobile, was slightly injured.

Kennedy, who resided at 1318 West Ninety-third street, was brought to the Hollywood police station by L. C. Barta of Ventura. The injured man died while in an ambulance en route to the Receiving Hospital. The body was taken to the County Morgue.

Mrs. Jessie Alcock, 50, is in a critical condition at the French Hospital, after being struck by a truck driven by Duffy Landeros, 21, 2925 Pennsylvania avenue, at Sixth street and Broadway early yesterday morning.

Mrs. Alcock, who lives at 6118 Burwood avenue, was struck by Landeros's heavy truck as she was crossing Broadway at Sixth street in the south pedestrian zone. She was given emergency treatment at the Receiving Hospital by Police Surgeon Saverien, who said the woman's scalp had been torn. She also suffered a fractured skull and severed jaw muscles.

Mrs. Florence Arnold, 33, 330 South Grand avenue, was also struck by the truck, but she escaped without serious injury. Landeros was booked at Central Police Station charged with violation of Section 650½ of the Penal Code, which covers a serious injury to the person.

When the automobile in which they were riding was hurled 300 feet by an interurban car when they attempted to cross the Pacific Electric right of way at Huntington Drive and Mission Road shortly before noon yesterday, Lawrence Allen, 32, Lankershim, and Ralph A. Ross, 24, miraculously escaped death and serious injury.

The men were struck by a Pasadena-bound Shortline car on the Pacific Electric lines piloted by Motorman Frank B. Perkins. Both men were taken to the Receiving Hospital, where it was found that Allen had received minor contusions and abrasions in the head and hands. Ross suffered a slight concussion of the brain and minor bruises. His condition is considered not serious, although he was unable to tell hospital attaches where he lives.

Pinned beneath their overturned car after a spectacular crash at Eighth and Los Angeles streets, Benjamin Bilkowsky, 60, and his daughter, Rebecca Bilkowsky, 30, 637 Brittania street, were extricated by police from the wreck practically unhurt. They were treated at the Receiving Hospital for minor injuries. The other car in the crash was that of J. L. Mc-

(Continued on Page 2, Column 6)

The Lancer

by Harry Carr

THE return of the Prince of Wales to his Canadian ranch has inspired one of his neighbors to tell a delightful story of his last visit.

One rainy day a distinguished visitor called to pay his respects to royalty. After a pause an equerry came back with the message:

"His Highness asks that you please come around to the back lot. He is busy cleaning the manure out of one of the cowbarns."

THE PUBLIC EYE

Although the abyest of any man who ever lived in the White House, Mr. Coolidge has received twice as much publicity as any other President.

By the same token, Mrs. Coolidge is the best known of any "First Lady" in our history.

This is partly due to the new intimacy of the radio and the movie screen. Partly, it is because the Coolidges have a charming realization that they belong to the public.

They don't mind being photographed bringing in the hay on the farm, riding in farm wagons, wearing Sioux war bonnets.

TEDDY

The only President who ever approached the Coolidges in this respect was Theodore Roosevelt. And even Teddy was very fussy about having his family brought into the limelight.

HATED REPORTERS

The first President to realize the importance of publicity was Andrew Jackson. He not only had a newspaper, but a hired press agent in New York.

After his day White House publicity languished.

Cleveland and Benjamin Harrison thoroughly distrusted newspapers and would have nothing whatever to do with the Washington correspondents.

PLAYED FAVORITES

Roosevelt, on the other hand, was strong for newspaper men. Some of his closest advisers were Washington correspondents. He played favorites, however, to a greater extent than has Mr. Coolidge.

OUT WITH REDS

The soviets have been kicked out of China.

This is an event of overwhelming importance and significance. The plot of Russia to mobilize the Orient against the western nations has failed and gone by the boards.

PROPAGANDA

It was a hopeless task from the first.

Carried to its ultimate conclusion, the soviet theory of life is to replace the family life by the nation.

The Chinese theory of life—not only life but the hope of salvation—is built upon a reverential regard for family life.

Red propaganda in China had about as much chance as a duck trying to persuade the hen of a farmyard to swim.

ALL EXCITED

I feel somehow that patriotic duty compels my pulse to leap with joy every time an aviation young gentleman hops somewhere; but, brethren, my eager excitement is running dry.

Wherever they are hopping, let us hope that they get there; and let's thrill over something else.

Flying is noble art, but looking

(Continued on Page 2, Column 6)

AUNT HET

BY ROBERT QUILLEN

"When Amy's husband got drunk this time he beat her, but she says a beatin' ain't no worse than bein' kissed continuous like he does sometimes."

(Copyright, 1927, Publishers Syndicate)

Two Film Actresses Arrested in Asserted Gambling Place

EIGHT SEIZED AS OTHERS ESCAPE

Liquor Reported Served at Sherman Establishment

House Said to Be Patronized by Hollywood Circles

Autos, Still and Twenty-one Taken in Other Coups

What officers described as a high-class gambling establishment and drinking place in the edge of Beverly Hills was raided by officers under George Contreras, chief enforcement officer of the District Attorney's staff, with eight prisoners taken, according to a report filed yesterday. More than twice as many persons escaped the raiders, it was said, and fled in all directions. The place is said to have had an extensive patronage in Hollywood circles.

According to the report, it was at 904 3-4 Larrabee street, Sherman, and was operated by C. A. Denny and his wife. Both were charged with Wright Act violation, and Denny in addition was charged with conducting a gambling place. Six prisoners taken as players described themselves as Mrs. Catherine Foine Looney and Mrs. Patricia Patricy Patrick, motion-picture actresses, John Ellis, W. H. Johnson, E. J. Rutherford and W. Hughes, the latter of San Diego. Poker and other card games were being played at several tables, it was said, and both whisky and beer were being served.

In other raids by Contreras's officers, made at Beverly Hills, Downey, the Florence district, Clearwater, Belvedere and Redondo, twenty-one prisoners were taken and seven automobiles and a still were seized. The owner of the still, first to be arrested by Contreras since running a still became a felony, was Ralph Lopes of near Downey, the officers said. He fled to escape arrest and was halted by pistol shots, it was said.

CAR'S WILD RUN HALTED BY BULLETS

Speeding Autoist Brought to Stop by Officers in Hunt for Blast Plotters

John A. Jackson of 451 West Fifth street, Riverside, was booked on a reckless driving charge at Pomona yesterday after he had been chased two miles by Pomona motorcycle police at 60 miles an hour, had had a tire and his gasoline tank punctured by bullets, and had been taken to the County Jail here by deputy sheriffs, according to the report, of the officers involved.

The arrest came after the owner of the Orange Blossom Cafe, near Bassett, telephoned Los Angeles police that he heard one of his patrons saying that the Southern Pacific was to be blown up at Pomona. The police turned this information over to the Sheriff's office and Pomona police were notified.

Jackson appeared soon afterward in Pomona, driving rapidly through the business section, and Capt. Bishop and other Pomona officers gave chase. The puncturing of his tire failed to cause Jackson to slow up, it is declared, but a shot fired into the gasoline tank caused him to swerve into a curb and submit to capture, it is reported. Questioned by deputy sheriffs in the jail here he denied knowledge of any dynamite or any plot and was returned to Pomona. His wife was with him in the car.

HOOVER SIGHTS RIVER ACTION

(Continued from First Page)

parison. If compared with any prewar year, the present year will go far ahead.

AVOIDS POLITICS

"If the commercial condition of the United States is compared with that of any other country, again we are far ahead. In foreign commerce we have now about 143 per cent of our best prewar year's business, and I know of no other country in the world that has been able to pass its best prewar year. The weak spots of 1927 are textiles and corn, but these are weak only as compared with 1926. There is comparatively little unemployment the country over, and the standard of living is the highest in our history."

Mr. Hoover declined to talk politics and would not add to his recent declaration, made at the time of President Coolidge's announcement, that he feels Mr. Coolidge is the best man to succeed himself. He is stopping at the Biltmore.

Engineer Dead From Fall Into Boiling Water

William J. Holmes, engineer for the Union Oil Company refinery at Wilmington, died yesterday morning at the Methodist Hospital as the result of burns received when he fell into a vat of boiling water at the refinery Saturday.

The body was taken to the County Morgue. Holmes's widow lives at 703 West Thirty-fourth street.

Throng Attends Sheriffs' Benefit

A crowd estimated at 7000 persons attended the barbecue yesterday at Whiting Woods, near Montrose, for the benefit fund for disabled sheriffs and deputies. Entertainment features were donated by various interests.

Sheriff Traeger made a brief speech and introduced Dr. Benjamin Black, jail physician, who was presented with a diamond-set badge as a token of esteem.

GOOD-BY, MY LOVE, I'LL MISS YOU

Gloria and Husband Enact Sad Adieu

Marquis Departing for Trip to France

GLORIA SWANSON is very much in love with her husband, Marquis de la Falaise, despite Hollywood gossip to the contrary, if the opinion of observers at the Santa Fe Station yesterday afternoon carries any weight. The film actress was present to bid good-bye to her titled spouse, who was leaving for his native land, France, and the osculatory demonstration outweighed any possible hint of marital dissension—according to the observers.

It was the beginning of a six-weeks' separation, and neither felt the least bit happy at the prospect, it appeared. The Marquis's visitor's leave has expired and he must return to France for a renewal.

After posing for a number of photographs, the couple begged to be excused that they might have a few moments together, away from the curious throng. They strolled away to a secluded spot where they held a farewell tete-a-tete until the train pulled out.

When the trainman's lusty voice called "all aboard," the pair still lingered. On the second call they appeared. Miss Swanson was misty-eyed and her lips quivered. As her husband mounted the steps of the train, she followed, still clinging to his arm and there, inside the vestibule, where the curious camera could not penetrate the shadow, Miss Swanson and her titled husband enacted a love scene far more convincing to the reporters than the titian-haired actress ever staged before a film camera.

As the train was rolling out of the station, the Marquis leaned out the car window and Gloria caught his hand and fairly rained kisses upon it. As the train gathered momentum, she continued to hang on and she ran alongside the car for some distance until she was no longer able to keep the pace. Then, as the train disappeared, she stood gazing disconsolately after it. A final wave of a handkerchief and the parting was over.

With tears streaming down her face, the actress turned and walked slowly back to the spot where her friends were waiting. Requests of newspaper photographers for a weeping picture were refused in a choking voice as the actress returned to her car and was taken to her home in Beverly Hills.

Earlier in the day the actress had answered questions as to their reported estrangement with a deep sigh and a gesture of despair. She was weary of reiterating denials that a rift existed, she said, and added that there seems to be no way of halting the gossip. However, she said, she and the Marquis are perfectly happy and as much in love with each other as ever. That was all she cared to say.

The Marquis is in the United States only on a visitor's passport which must be renewed every six months, and in order to renew it, he must return to his native country, France. He will sail from New York on the Isle de France Saturday, and will return to America in time to witness the Dempsey-Tunney fight in Chicago, September 22, next.

Miss Swanson at present is engaged on a picture, but she plans to meet her husband in Chicago and attend the fight with him, after which, she said, they will return to Hollywood to resume their honeymoon.

"If I were not engaged on this picture," she said, "I would be going with my husband instead of merely telling him good-by. However, we'll only be apart for forty-five days and that doesn't sound nearly as long as six weeks."

LOVE-BALM AWARD FOUGHT

Losers in Alienation Suit Now Charge Marriage Bigamous One and Judgment Invalid

Charles Horowitz already had two wives at the time he recovered a $5000 judgment for alienation of the affections of a third, according to charges in a suit filed in Superior Court to set aside the judgment.

The suit was brought by Abraham Sachs and other relatives of the third wife, who had been named defendants in Horowitz's alienation suit. In the latter action, filed two years ago, Horowitz charged the plaintiffs in the present suit with causing an estrangement between himself and Bessie Sachs Horowitz.

At the trial of the case a jury returned a verdict for $15,000 in Horowitz's favor, which was later reduced to $5000 by agreement.

In the present action, the plaintiffs declared Horowitz's marriage to Bessie Sachs was illegal on the ground that he had already been married twice and had served a term in an eastern penitentiary for bigamy.

The complaint accuses Horowitz of marrying Mary Neuhaim in New York in 1916 and later with going through a marriage ceremony with Betty Glaser in Virginia without obtaining a divorce or annulment of his first marriage.

Knowledge of Horowitz's asserted marital escapades did not reach the plaintiffs until recently, according to the complaint, which declared Horowitz now is in hiding.

Gary Will Take Up Development Job Here Today

Leonard B. Gary takes up his duties as manager of the southern district for the California Development Association today. Gary was chosen for the post, it was said, because of excellent work in the reorganization of the Central Pacific office of the Department of Commerce.

Prior to that he was manager of the New England district of the Commerce Department, trade commissioner at the American Embassy at London, assistant secretary to the Philadelphia Board of Trade and writer on commercial and shipping subjects. The southern district of the association will concern itself with development of the natural resources of Southern California.

COUNCIL ORDERS PLANS

City Engineer Shaw has been instructed by the City Council to prepare plans for the paving of Eighty-seventh street from Main street to Broadway, with cement concrete.

Planning Board Choice Indorsed

Los Angeles Chapter, American Association of Engineers, has adopted resolutions approving the appointment of Donald M. Baker as a member of the Board of City Plannning Commissioners, it was announced yesterday.

Baker is a consulting engineer and is first vice-president of the American Association of Engineers.

TESTS ANNOUNCED BY CIVIL SERVICE BOARD

The United States Civil Service Commission announces the following open competitive examinations:

Physiotherapy aide, physiotherapy pupil aide, junior crop and live-stock estimater, associate dust explosion prevention engineer, assistant dust explosion prevention engineer, associate naval stores classifier examiner assayer, associate patent examiner, senior lithographic transferrer, lithographic transferrer.

Further information and application blanks may be obtained from Warner McIntyre, Room 618, Federal Building, secretary of the United States Civil Service Board at the postoffice here.

ANGELENOS TO ATTEND Y.W.C.A. CONFERENCE

Mrs. Chester C. Ashley, Mrs. Florence McGuire, Miss Duchtel and Miss Ella Stevens are the delegates from the Los Angeles Y.W.C.A. to the annual Y.W.C.A. community conference at Asilomar this week. Subjects at the conference will include home relationships, men and women, education, youth and middle age, and budgeting leisure. Speakers include Coloeah Burner of the education division of the national Y.W.C.A., Dr. Oswald McCall of the Berkeley Congregational Church, Mrs. William Palmer Lucas of San Francisco, Dr. Daniel Stauffacher of the Community Church, Claremont; Miss Mabel Cratty, Edward C. Carter and Mrs. Carter of New York and Dr. Robert Freeman of Pasadena Presbyterian Church.

PARRISH MAKES HEALTH REPORT

Points to City's Dependence on Department

Asks Adequate Headquarters in Civic Center

Inspection of Persons Who Handle Food Urged

"Business, the life of all city departments, all industries and all factories, depends for its existence on the work the City Health Department is doing," said George Parrish, Los Angeles health officer, in his annual report to the Mayor, the Board of Health Commissioners and the City Council, which has just been made public.

The report summarizes the work accomplished by the Department of Health during the fiscal year ending June 30 and includes an outline of the coming year's program as well as several recommendations for ordinances authorizing extensions of the department's work.

LOOKS INTO FUTURE

Declaring the present quarters of the department inadequate to meet the needs of the growing population, Dr. Parrish stated:

"Looking ahead twenty years, the new health center should have 75,000 square feet of floor space. To build smaller would be to build for today alone. The location should be in the new Civic Center and should be easily accessible by car service from all sections of the city."

A pressing need, according to the health officer, is an ordinance which will give the Health Department the right to examine all food handlers at stated intervals. There are approximately 100,000 so employed in the city. Regular inspection would not only afford the public the protection to which it is entitled, but would also prove beneficial to the food workers themselves, many of whom cannot pay for the services of a physician.

ON PAROCHIAL SCHOOLS

A section of the report points out what Dr. Parrish considers an imminent need for medical inspection of parochial schools. Dr. Parrish quotes Bishop John J. Cantwell as urging such inspection and maintained that it would not only prevent the spread of disease and save many lives, but that it would also mean eventually a saving to the taxpayers.

E. F. McGognigle in his report commented on the seeming impression in the public mind that all children must have measles at some time or other. Because of this impression, he said, there is more or less carelessness in the matter of contact between children who have the malady and those who have not.

In the tuberculosis division there were 4086 patients under supervision during the fiscal year. They were cared for by eight clinics operated conjointly by the city and the Los Angeles Tuberculosis Association, supplemented by a clinic recently opened at Watts. The division report recommends the employment of more physicians and an increase of laboratory facilities at the Central Tuberculosis Clinic, including X-ray equipment.

WORK ON DIPHTHERIA

There were 2028 cases of clinical diphtheria and 1165 carries reported during the year. A slight increase over the figures for the preceding year is accounted for to some extent, according to the health report, by the fact that orphan asylums and similar institutions have become slack in the matter of applying the Schick test to new entrants. There were 681 influenza cases reported, 213 less than last year.

Agnes G. Talcott, R. N., Superintendent of Nurses, stated in her report that there exists an urgent need for immediate additions to the nursing personnel.

HUSBAND'S EXIT SEEN, WIFE SAYS

Saw Him Climb from Window of Woman's Apartment, She Avers

A tale of how she found her husband, a well-known dealer in automobile accesories, climbing out of the rear window of another woman's apartment is told in the complaint of Mrs. Irene Mason which she has filed in her suit against Robert J. Mason for separate maintenance. The other woman is named as Vera McKenzie.

Mrs. Mason relates that a year ago last spring she knocked on Miss McKenzie's door, asked for Mason and was told he was not present. She did not impose complete confidence in this report, however, and went to the rear of the apartment-house, Mrs. Mason says. She declares she got there in time to observe Mason clambering out of a window.

Last July 10, the complaint recites, Mason left home saying he was going to Bridgeport, Ct., on business. Instead, his wife charges, he went to Detroit, where he met Miss McKenzie. He was still there on the 7th inst., Mrs. Mason says. She complains that he left numerous telegrams she sent him unanswered.

Among property listed in the complaint is an account against the Weaver-Mason Company, an automobile painting concern, and stock in a brake lining company. Mrs. Mason demands alimony of $300 a month, custody of their children and a fee of $1000 for her attorney, John P. Clark.

Judge Slashes Man's Alimony

The next time Frederick G. Tieck will let the court fix his alimony.

"I just supposed $80 a month would be what the court would say," he told Judge Yankwich. And then he had trouble in paying it and asked the court to reduce it. He said his salary was only $140 a month.

"You don't seem to be a very good judge of alimony," Judge Yankwich remarked. 'On your salary $40 a month is enough."

Tieck is suing for a divorce from Mary Tieck, charging desertion.

QUARREL OVER ROLE ON SCREEN SETTLED

Alberta Vaughan

FILM SUIT ENDED OUT OF COURT

Producers Drop Action to Restrain Actress from Working for Others

Differences between Alberta Vaughan and the Jack Irwin and Allan Wilson Productions apparently have been settled out of court, it was revealed when a suit brought by the producers to restrain the actress from working for any one else was ordered off calendar.

In the complaint Miss Vaughan was said to have entered a contract with the plaintiffs to play the leading role in a motion picture comedy-drama at a salary of $1250 a week, beginning July 15, last. Her employment was to have terminated with the completion of the picture, it was stated.

According to the plaintiffs, they were prepared to start work on the picture, but Miss Vaughan then refused to go ahead and take the role assigned her.

Judge Burnell had granted a temporary restraining order forbidding the actress to work for any other producer until the case was adjudicated, but when the matter was called for further hearing none of the parties appeared in court and the case was marked off calendar.

APPLIANCES FOR HOMES ON DISPLAY

Building Trades Hour at Manufacturers' Exhibit Each Monday Afternoon

Monday of each week at 3 o'clock in the Manufacturers' Exhibit of Southern California, Southwest Building, 130 South Broadway, is Building Trades Hour. This afternoon the Ward Floor Gas Furnace, the Superbo Water Heater and the Page Wall Bed will be demonstrated.

W. Dieperink Langeries will lecture at this time in the model living-room display of the Robinson Furniture Manufacturing Company on interior decoration. His weekly demonstration and talk is rapidly becoming one of the most important activities on the busy schedule of events of this exhibit.

Mrs. Grace Armstrong of the Bureau of Power and Light will hold her weekly class on electrical appliances, Wednesday at 1 o'clock.

S. E. Lynd will talk on the textile and rubber industry as applied to the products of the Goodyear Tire and Rubber Company at 3 o'clock.

Thursday will be "open house" day for the merchants and manufacturers of Southern California, with a program of entertainment during the evening in the spacious open court. The "Greeters" will be special guests of the occasion.

WEEK-END PARTY FOR GIRLS

A special week-end party for business girls and their friends will be given at Camp Estelle, Y.W.C.A. camp in San Antonio Canyon, September 3 to 5, next. The party is limited to seventy-five, it is announced, and no registrations will be accepted after this list is full.

WARNING GIVEN PEDESTRIANS

Sixty-three Killed in Year, Says Officer, Because of Their Carelessness

Sixty-three persons were killed last year while walking across the streets carelessly, the radio public was informed yesterday from KHJ in a talk written by Officer Shoemaker of the police safety bureau.

Most of these accidents can be eliminated if pedestrians will cross only at crossings, look to the left as they leave the curve, and look to the right as they reach the center of the street, the officer said.

SHOOTING CASE CLOSING NEAR

Actress' Prosecution Likely to be Suspended

Wounded Husband Asks for Complaint Dismissal

Action Expected at Hearing Set for Wednesday

Prosecution of Mrs. Irene Preston Presniakoff on a charge of attempt to commit murder, in connection with the shooting of her husband, Ligor Presniakoff, cinema actor, probably will be suspended Wednesday when she appears before Municipal Judge Ballard for preliminary hearing, Dep. Dist.-Atty. Clarke announced.

Presniakoff, former lieutenant in the Czar's army, who was wounded in the right arm by his wife at 6023 Barton Way on the 5th inst., when he refused to terminate a two-year estrangement, sought out the prosecutor yesterday and requested a dismissal of the complaint.

Following the shooting the Russian actress was arrested on the charge after she refused to heed her husband's demand to quit the country. Presniakoff stated he did not wish to press the charge if she would promise to leave the United States.

Mrs. Presniakoff was released Wednesday from the woman's ward of the County Jail on her own recognizance, when her husband did not appear in court at the preliminary hearing. The court was informed that Presniakoff was on location with his film troupe. Judge Ballard then continued the case until Wednesday. Formerly she had been held in jail on $5000 bail.

ONE KILLED IN AUTO COLLISION

(Continued from First Page)

Dowell, 822 1-4 North Alta Vista street.

WOMAN DIES OF INJURIES

Mrs. Louise A. Morton, 1849 West Thirty-eighth Place, died Saturday night from injuries asserted to have been received in an accident several weeks ago. Her body is at the County Morgue and the date for an inquest will be set today, it was announced last night.

Two children, both 3, were struck by automobiles yesterday while playing in the street. Both received skull fractures and one is not expected to live, according to Police Surgeon Saverien. Natala Gananella, 972 East Fifty-fourth street, was the most seriously injured. The other injured child is Rosemary Babcock, 1783 West Thirty-sixth Place. The Gananella child was chasing a ball in the street and the little Babcock girl was playing in front of her house when struck.

AUTO OVERTURNS

Quim Gee, 118 South Spring street, received a possible skull fracture and bruises when the car he was driving overturned on Hollenbeck avenue near Orm street. Officers Balzer and Johnston of the Hollenbeck Heights division were following Gee and reported he was speeding. Gee's male companion was only scratched.

Two Japanese boys, Hideka Fujoka, 14, 1400 Jordan avenue, and Charles Ujasakai, 16, 4426 Fountain avenue, were injured when the car in which they were riding overturned near Madison and Clinton streets. Fujoka was driving and was the more seriously injured, receiving a possible skull fracture. They were reported by police to have attempted to pass another car and were speeding when the accident happened.

TWO STRUCK BY CARS

Leon Hughes, 40, of 537 South Kenmore avenue, received two broken ribs and a broken right arm late last night when he was struck by a car police reported was driven by W. H. Smith, 1508 Mission street, South Pasadena.

The accident resulting in Hughes's injuries happened at the corner of Vermont avenue and Twenty-second street, where Hughes was waiting for a street car. According to police reports, Smith drove his car through traffic signals and struck Hughes, who was standing in a safety zone. His condition was not considered serious by Police Surgeon Spear at the Receiving Hospital last night.

The victim of a hit-and-run driver, John Brady, 17, living on East Fifty-fifth street, was knocked down last night as he was leaving a street car at East Ninth street and Santa Fe avenue. Brady may die, Police Surgeon Spear reported last night, as the result of a basal skull fracture. The car which struck Brady, investigating officers reported, was traveling at high speed without lights. It failed to stop after Brady was hurled to the pavement.

THE LANCER

(Continued from First Page)

at flyers is hard on the neck muscles and harder on the enthusiasm.

A PIRATE

Shades of Capt Kidd! A pirate has just been arrested on the high seas.

And his offense was not exactly in line with the bloody deeds of Blackbeard, whose decks ran red with slaughter.

This tame pirate was pinched by a revenue cutter because he changed the name of his ship at sea without getting the proper papers.

THE GRAND DUCHESS

Frau Von Tchaikovsky may be, in reality, the Grand Duchess Anastasia, daughter of the Czar. Or she may not.

The most unlucky thing that could happen to her would be to have someone absolutely prove it.

In about ten minutes she would find herself the helpless victim of a world plot, and dogged by soviet assassins.

She would be the world's poorest life-insurance risk.

There have been a lot of heirs to great thrones in similar positions and a dagger in the heart has happened to most of them.

FOOTWEAR OF DISTINCTION

FINAL CLEARANCE

Incomplete Lines

Values to $18.50

NOW $7.85

A good selection

All sizes well represented

Lewis Waters INC.

719 W. Seventh

Near Flower

Friend of Family—

THE friend of the family, of good intention but faulty judgment, often has a desire to manage his friend's affairs that must be satisfied. When his tips fail to materialize he assumes no responsibility. Better luck next time! Perhaps, but who will replace the precious principal which took years to accumulate for the protection of your family?

Friend of the family is only one of the elements that may destroy your estate. There is the crook who sells worthless securities; the promoter and his alluring schemes; the business friend who can use your money in his business.

There is the insidious habit of extravagance, which gradually leads a family beyond ordinary expenditures and eventually absorbs the principal providing the family income. Or maybe the individual trustee whom you selected to manage your estate, whose personal business, extended travels or prolonged illness result in neglect of your affairs.

It is a simple matter to select a Trustee of proven ability and high character. The Trust Company has been selected by thousands of men and women who dared not risk the limitations of an individual Trustee.

The Trust Company is a true friend of the family. It carries out to the letter the provisions which you have made for the support and comfort of those dear to you. Yet its unvarying devotion is tempered by personal attention and a knowledge of human problems.

Let us send you a booklet telling of Metropolitan service as Trustee under a Will, a Living Trust or a Life Insurance Trust.

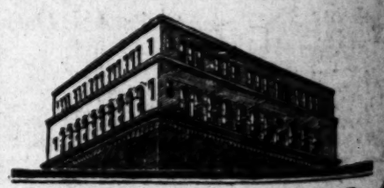

METROPOLITAN TRUST COMPANY OF CALIFORNIA

12th Floor—Edwards & Wildey Bldg.

609 So. Grand Avenue

Los Angeles

Used Autos Now Easy to Buy!

The selection of a good used car—whatever make or model—is a simple task—just consult

TIMES WANT ADS

LAWLESS IN THOUGHT AND DEED SHUN CHURCH FOLD

KHJ Speaker Says 'Tribes Without the Law' Seldom Found to be Professing Christians

Declaring that the great mass of crooks, perverts and lawbreakers have no connection with religious organizations, Rev. A. Trundle of Eagle Rock Christian Church in a sermon over The Times broadcast station yesterday vigorously defended the church as the world's greatest institution for good. Trundle spoke in part as follows:

"The greatest power for good in the world today is Christ; the greatest agency through which that power operates is the church. 'Father forgive them,' Christ taught the young men of the world a valuable lesson when he gave them the slogan, 'For Christ and the Church.' Paul, he said to them, 'If you are not for the church you are for nothing.' You cannot be loyal to Christ without some adequate conception of the vehicle through which Christ is to reach its goal.' Has there ever been better than the church been? There never will be, for it has the approval of Christ and the sanction of two millenniums of stormy and triumphant faith working through the church. Jesus identified the interests of himself and His church when He said the gates of hell should not prevail against his church, the vehicle for conveying the truth to future generations.

"ONE WITH CHURCH

"For the church to fail was for Christ to fail. There is no doubting that St. Paul never seemed to think of Christ without the other. There was ever present in his mind the church when he spoke of the gospel of Christ. As Christ had an earthly body like to our own, so now He has a church body which also is human—human. As Christ represents the highest in divine revelation, so also does the church represent the highest human spiritual attainment. We should not undertake to reach Christ by going around the church. He says that he who says he loves Christ but does not love men, does not love Christ. To not be able to do teamwork with men is betraying a lack of love for men.

"Another writer of our time said the same thing. 'I belong to the church because I like it. I like the company of people that go to church. Sometimes they are faulty, as all human beings are faulty; some of them are hypocrites, but on the whole they are not vicious, cruel, profligate people. There may be some bad men in the church, but the great majority of cranks, perverts and lawless, the majority of cynics, and intellectual mountebanks are outside of the church. There may be some intolerance and narrowness among people who call themselves Christians; in fact, I have seen a good deal, but I have seen far more intolerance, more bitterness and malice among the people of ill natures that gather in the jungle outside the church than I have ever met within the church with its lighted windows.'

"THE BETTER PART

"We must admit the value of the church and we ought to support it in every way that you can. Your second, none the less important, should be for the unity of all believers. We, like Martha, too often are too much interested in our own affairs and not sufficiently interested in the Master to hear His voice and do His will. Did He not say in His prayer for the unity of the world 'that the world may believe'? Mary had chosen the good part, for she chose to sit at the feet of the Master and listen with rapt attention to all he had to say. He was a universal brotherhood: He was ever suited to bring this about. The church of our Master is the church of unity be a barrier, but rather it should give themselves to the study of the causes of Christian unity with the utmost earnestness."

EX-BUILDER FOUND ON ROOF SHOT

Wife Believes Ill Health Led Wealthy Retired Real Estate Man to End Life

William H. Phelps, 46 years of age, said to be a wealthy retired business man, shot himself in the head, at his residence, 545 South St. Andrews Place, yesterday morning, according to the police, and died shortly afterward at the Receiving Hospital.

Phelps was found lying on the roof of the apartment-house in which he lived by his wife, Mrs. Laura Phelps. The wife told Detective Lieutenants Morton and Misner of Wilshire Division that her husband had been suffering from ill health for some time and that she attributed his act of self-destruction to this.

Phelps formerly was engaged in the real-estate business and is said to have been active in the building of a number of apartments. He was born in Missouri. The body was removed yesterday to the Coroner's office.

COMEDIAN LEAVES TO MAKE FILM

Harold Lloyd and Family Go to New York Where He Will Work on Picture

Harold Lloyd, accompanied by his wife, Mildred Davis Lloyd, and their 3-year-old daughter Gloria, left last night for Long Island City, N. Y., where he will screen scenes for his next picture.

Mr. Lloyd will be gone two months at least, he stated last night at Central Station, where his party entrained. The entire staff working on the new picture filled two special cars.

Mrs. Howard Davis, mother of Mrs. Lloyd, and Ann Christy, new leading lady for Lloyd, were members of the party. The staff included directors, technical men and photographers. Accommodations have been made to house the staff at the Paramount studio in the east.

Fear that duplicates could not be had in New York prompted Lloyd to take two horse cars along as they are prominent properties in the new production. King Tut, the dog star of the picture, also made the trip.

Mrs. Lloyd received many farewell flowers at the station last night and several Hollywood representatives were on hand to see the party away.

SIDEWALK FOR FIFTH AND FLOWER ORDERED

The construction of a sidewalk at the northeast corner of Fifth and Flower streets, long desired by residents of that district, has been authorized by the City Council. An agreement has been reached so that the sidewalk can be built at once and then permanent right for the sidewalk secured by condemnation.

GUARDSMEN GET LEAVE

City employees who are members of the One Hundred Sixtieth Infantry, California National Guard, have been granted leave of absence with pay in order to attend the annual encampment of the regiment to be held the last of this month.

Flowers Help Friends Say Good-by

But They're Coming Back

Mr. and Mrs. Harold Lloyd and daughter, Mildred Gloria, as they bade friends adieu last night upon their departure for the East where they will remain two months.

LIQUOR FINE DISREGARDS IGNORANCE

Utah Woman Surprised at Police Objections to Whisky in Her Home

Ignorance of the law is no excuse, Municipal Judge Turney ruled when he fined Mrs. Annie Santos, 28 years of age, $75 for possession of liquor.

"I can't for the life of me understand why Los Angeles police object to one having a few bottles of liquor in the home," Mrs. Santos pleaded when she was brought before the court. "In Salt Lake City, where I live, no one has ever been known to be arrested just for the possession of liquor. At any rate I don't intend to remain here long under the domination of foreign laws."

When officers of the police vice squad raided Mrs. Santos's home at 300 East Washington street and seized two pints of whisky in her kitchen the defendant evinced surprise and demanded an explanation of the "uncalled for intrusion," witnesses testified.

Deputy City Prosecutor Higgins said he will investigate the matter as he walked to his office to delve into a Utah book of statutes.

Wreath Placing Event Delayed

The ceremony at the foot of the soldiers' monument in Pershing Square scheduled for yesterday at 10:30 a.m. when Count Felix Von Luckner was to have placed a wreath on the monument has been postponed to a later date. A member of the visiting German's party explained that he had accepted a previous invitation which took him to Catalina Island for the day.

Officials of the American Legion and Veterans of Foreign Wars have been invited to be present at the ceremony, which will take place later in the week.

ROSCOE PAVING PLANNED

The City Council has ordered proceedings started for the paving of Roscoe street from Van Nuys Boulevard to Sepulveda Boulevard.

What Would You Like To See?

Clip this advertisement and mail

Mr. JAS. B. DUFFY, Gen'l Pass. Agent,
823 Kerckhoff Bldg.,
Los Angeles, Cal.

Please mail me free Santa Fe Booklets and any other information you think may be interesting to me, about the following:

[Check those wanted]

☐ Santa Fe Low Cost Back East Excursions
☐ Colorado Summer
☐ The Indian Detour
☐ Mesa Verde National Park
☐ Grand Canyon National Park
☐ Places Off the Beaten Path
☐ Carlsbad Caverns
☐ Arizona
☐ Petrified Forest

Name _____
Street _____
City _____

Santa Fe

Splendid USED CAR BARGAINS always to be found in TIMES WANT ADS

At RALPHS

Special Prices from August 15th to 19th, inclusive:

CRISCO
1-Lb. Can ..... 23c | 3-Lb. Can ..... 67c | 6-Lb. Can $1.33
Limit 2 Cans to a Customer | Limit 1 Can to a Customer | Limit 1 Can to a Customer

SUNSWEET PRUNES
(IN CARTONS)
MEDIUM SIZE PRUNES 2-lb. Carton ..... 17½c (Price was 22c per carton)
LARGE SIZE PRUNES 1-lb. Carton ..... 10c (Price was 13½c per carton)

SUNMAID RAISINS
SUNMAID SEEDLESS RAISINS, 15-oz. Package. Three Packages for 25c
Regular "Sells for Less" price 12c per package. Limit three packages to a Customer
SUNMAID PUFFED SEEDED RAISINS, 15-oz. Package. Per Package 10c
Regular "Sells for Less" price 13c per package. Limit three packages to a Customer

GHIRARDELLI'S GROUND CHOCOLATE
1-Lb. Can ..... 30c | 3-Lb. Can 86c

CANNED MILK
ALPINE, BORDEN'S CARNATION, LIBBY'S, M-M or SEGO, Tall Can 10c
Small Can 5c

DEL MONTE CATSUP Half Pint Bottle 11c
Limit three bottles to a Customer
Pint Bottle 15c
Limit three bottles to a customer

DEL MONTE TOMATO SAUCE 8-oz. Can Six cans for 25c
Limit six cans to a Customer

CHO-CHO
A Concentrated Liquid Malted Milk Chocolate. Makes a delicious chocolate topping for Ice Cream and other desserts.
7-oz. Can 11c
12-oz. Can 19c

EXTRA CHOICE BLACK FIGS
Three pounds For 25c
25-Lb. Box $2.00
Limit 1 box to a Customer

FRESH ROASTED PEANUTS
EXTRA FANCY JUMBO
Per Lb. 15c
Usually Sold for 25c per pound

LUX
Small (5-oz.) Package 9c
Large (12½-oz.) Package 22c

CAKE FLOUR
SWANSDOWN CAKE FLOUR 44-oz. Package 33c
GOLD DUST Large (2-lb. 8-oz.) Package 22c
Limit 2 packages to a Customer
JELL-O ALL FLAVORS Three Packages for 25c
LYE RED SEAL LYE Three Cans for 25c
MATCHES SEARCHLIGHT MATCHES OR BLUE TIP MATCHES Six Boxes for 23c
PANCAKE FLOUR
ALBER'S FLAPJACK FLOUR Small (1-lb. 4-oz.) Package 12c
Large (3-lb.) Package 26c
AUNT JEMIMA PANCAKE FLOUR Small (1-lb. 4-oz.) Package 11c
Large (3½-lb.) Package 29c
MAKAKAKE PANCAKE FLOUR, Small (1-lb. 4-oz.) Package 11c
Large (3-lb. 4-oz.) Package 25c
PHILLIP'S WAFFLE & PANCAKE FLOUR (1-lb. 4-oz.) Package 11c
PILLSBURY'S PANCAKE FLOUR, Small (1-lb. 4-oz.) Package 12½c
Large (3½-lb.) Package 33c
SPERRY'S PANCAKE FLOUR (1-lb. 4-oz.) Pkg. 11c

PIE CRUST FLOUR GRANDMA'S FLAKY PIE CRUST FLOUR—12-oz. Package 17c
RINSO Large (22-oz.) Package 20c
SOAP IVORY SOAP—Guest Size Six Bars for 25c
Large Size Three Bars for 35c
FELS-NAPTHA SOAP Per Bar 5½c
SODA A. & H. SODA 1-lb. Package 7c
STARCH ARGO GLOSS STARCH 12-oz. Pkg.; Four Pkgs. for 25c
Regular "Sells for Less" price 8c per package
3-lb. Package 25c
Regular "Sells for Less" price 30c per package
5-lb. Package 42c
Regular "Sells for Less" price 50c per package
SUGAR SACKS WHITE INSIDE SUGAR SACKS (For Dish Cloths) Per Doz. 75c
TANGLEFOOT FLY PAPER DOUBLE SHEETS Each 2c
TOILET PAPER SCOT TISSUE TOILET PAPER Per Roll 8c
WALDORF TOILET PAPER Four Rolls for 21c

By Public Demand
Another Five Days of
ESTABLISHED 53 YEARS
Ralphs GROCERY CO. INC.
SELLS FOR LESS
Mid-Summer Sale
The following goods on sale from August 15th to 19th inclusive:

SUGAR—Pure Cane
REFINED ON THE PACIFIC COAST. NOT THE COARSE KIND, BUT EXTRA FINE. Limit 10 lbs. to a customer at the following prices:
10 lbs. If Carried Away 58c
10 lbs. if Delivered 62c

FRUIT CANNING SUPPLIES
CERTO
Sure Jell for Jelly
8-oz. Bottle 22½c
Limit 2 Bottles to a Customer

PAROWAX 1-lb. Package 10c
MASON JAR TOPS. Per package of one Dozen Tops 23c
RED JAR RUBBERS. Per Package of 12 Rubbers 6c
MASON JARS, PINTS Per Dozen, If Carried Away 73c
Per Dozen, if Delivered 78c
MASON JARS, QUARTS Per Dozen, If Carried Away 88c
Per Dozen, if Delivered 93c
IDEAL OR E-Z-SEAL JARS, PINTS. Per Dozen, If Carried Away 87c
Per Dozen, if Delivered 90c
IDEAL OR E-Z-SEAL JARS, QUARTS, Per Dozen, If Carried Away $1.07
Per Dozen, if Delivered $1.13
JELLY GLASSES, 6-oz. Tall or Squat, Per Dozen 35c
8-oz. Tall or Squat, Per Dozen 37½c

FRESH FRUIT & VEGETABLE DEPARTMENT
ONTARIO ELBERTA FREE STONE PEACHES, MEDIUM SIZE If Carried Away, 9 lbs. for 25c
If Delivered, 9 lbs. for 29c
By the Lug Per lb. 2½c
Plus extra charge of 10c for the lug and, if delivered, an additional 15c per lug for delivery.
NORTHERN BARTLETT PEARS If Carried Away, 6 lbs. for 25c
If Delivered, 6 lbs. for 29c
FANCY HALE TABLE FREE STONE PEACHES. If Carried Away 5 lbs. for 25c
If Delivered, 5 lbs. for 28c
RED CRAB APPLES (FOR JELLY) If Carried Away, 5 lbs. for 25c
If Delivered, 5 lbs. for 27c
SAN FERNANDO VALLEY KLONDIKE WATERMELONS. If Carried Away, Per Lb. 1½c
If Delivered, per lb. 2c
NEW SWEET POTATOES 2 lbs. for 15c

HAMS
MORRELL'S PRIDE HAMS—Whole or Half, 10 to 12-lb. average. Per Lb. 29c

BAKERY DEPARTMENT
RALPHS QUALITY JELLY ROLL Filled with Strawberry Jelly and iced with Vanilla, Strawberry or Chocolate Icing. SPECIAL THIS WEEK Each 10c
VANILLA WAFERS. Our Own Make, Per Lb. 20c
SPECIAL SANDWICH BUNS 1½ lbs. to Dozen. Per Dozen 10c
RALPHS 100% ENTIRE WHEAT BREAD. 24-oz. Loaf 10c
RALPHS QUALITY WHITE BREAD. A Large 24-oz. Loaf Per Loaf 10c

CANDY SPECIAL
GIANT GUM DROPS (assorted flavors) The kind you like. Per lb. 15c
Less than Pound Lots 18c per Lb.

Sunset Blvd. at Poinsettia Pl.
400-2 N. Western Ave.
Washington at 7th Ave.
5470-72-74 Angeles Mesa Drive (Corner 57th St.)
Vermont Ave. at 55th Place
Pasadena Ave. at Ave 26
631-3-5 S. Spring St.
Pico St. at Normandie Ave.
920-24 W. 7th (rear entrance 925 Potter Park Ave.)
201 W. Broadway, Glendale

DELIVERED BY TRUCK Ralphs GROCERY CO. INC. SELLS FOR LESS

DELIVERY DEPARTMENTS
Hollywood District and Beverly Hills Phone HE. 3181
West and South Section of City—BEacon 8760
East and North Section of City—CApitol 2050
Glendale Phone 1870 and 1871

At RALPHS

Special Prices from August 15th to 19th, Inclusive

CRAB MEAT
NAMCO CRAB MEAT 6½-oz. Can 29c

BISHOP'S PEANUT BUTTER
1-Lb. Can ..... 20c | 3-Lb. Can 58c

Household Hardware and Tire Department
KENT and IRCO CORD TIRES
Prices Extraordinary

GUARANTEE
10,000 MILE DEFINITE FACTORY GUARANTEE ON IRCO TIRES
"This is a bonafide guarantee backed by the Inland Rubber Company of Chicago. There are no "if's." 10,000 Miles of Real Service.

IRCO TIRES
10,000 MILE GUARANTEE

		Ralphs Heavy Duty Tubes
30x3 Clincher Irco Cords	$5.25	$1.50
30x3½ Clincher Junior Irco Cords	$6.48	$1.35
30x3½ Cl. Oversize Irco Cords	$6.98	$1.35
30x3½ S.S. Oversize Irco Cords	$7.98	$1.35
31x4 S.S. Oversize Irco Cords	$9.98	$1.75
32x4 S.S. Oversize Irco Cords	$10.48	$1.80
33x4 S.S. Oversize Irco Cords	$10.98	$1.85
32x4½ S.S. Oversize Irco Cords	$14.48	$2.35
33x4½ S.S. Oversize Irco Cords	$14.75	$2.30
34x4½ S.S. Oversize Irco Cords	$14.98	$2.35
33x5 S.S. Oversize Irco Cords	$19.35	$2.75

IRCO TIRES
10,000 MILE GUARANTEE

		Ralphs Heavy Duty Tubes
35x5 S.S. Oversize Irco Cords	$19.98	$2.95
29x4.40 Balloon Irco Cords	$7.75	$1.65
30x4.95 Balloon Irco Cords	$10.98	$2.00
30x5.25 Balloon Irco Cords	$11.48	$2.10
31x5.25 Balloon Irco Cords	$11.75	$2.20
30x5.77 Balloon Irco Cords	$13.48	$2.30
33x6.00 Balloon Irco Cords	$14.75	$2.55
32x6.20 Balloon Irco Cords	$15.48	$2.70

KENT TIRES
STANDARD FACTORY GUARANTEED FIRSTS ONLY

		Ralphs Heavy Duty Tubes
30x3 Clincher Hi-Mile Kent Cords	$5.25	$1.20
30x3½ Cl. Hi-Mile Kent Cords	$6.30	$1.35

KENT TIRES
STANDARD FACTORY GUARANTEED FIRSTS ONLY

		Ralphs Heavy Duty Tubes
30x3½ Cl. Giant Kent Cords	$7.25	$1.35
31x4 S.S. Oversize Kent Cords	$10.48	$1.75
32x4 S.S. Oversize Kent Cords	$10.98	$1.80
33x4 S.S. Oversize Kent Cords	$11.55	$1.85
29x4.40 Balloon Kent Cords	$8.48	$1.65
30x4.95 Balloon Kent Cords	$12.65	$2.00
30x5.25 Balloon Kent Cords	$13.10	$2.10
31x5.25 Balloon Kent Cords	$13.48	$2.20
30x5.77 Balloon Kent Cords	$17.15	$2.30
33x6.00 Balloon Kent Cords	$17.98	$2.85
32x6.20 Balloon Kent Cords	$18.75	$2.70

Iron Clad HOSE
All Iron Clad Hose is Guaranteed for One Year against defects in manufacture.
½-Inch Iron Clad Hose —25-ft. Lengths $3.15
Regular "Sells for Less" Price $3.50
½-Inch Iron Clad Hose —50-ft. Lengths $6.30
Regular "Sells for Less" Price $7.00
¾-Inch Iron Clad Hose —25-ft. Lengths $3.68
Regular "Sells for Less" Price $4.10
¾-Inch Iron Clad Hose —50-ft. Lengths $7.35
Regular "Sells for Less" Price $8.20

DISH DRAINER with Rubber Feet
This is a beautiful white enamel drainer with a special welded style of silverware basket. Rubber feet prevent sinks from becoming marred.
Extra Special Price
$1.22
Regular Retail Price—$1.75

Waterbury Vigilant
Alarm Clocks
$1.69
Regular Retail Price—$2.00

DON'T CUT YOUR HANDS Use a JEWELL 43c

The Jewell Can Opener

ALUMINUM Double Boilers
1½-Quart Size
97c

Western Heavy Duty Storage Batteries
6-Volt 11-Plate
$7.48
Other Sizes Priced in Proportion

PUBLISHERS
THE TIMES-MIRROR COMPANY
OFFICERS
HARRY CHANDLER, Pres. and Gen. Mgr.
MARIAN OTIS CHANDLER, Vice-Pres. and Secy.
FRANK X. PFAFFINGER, Treasurer.
DIRECTORS
Harry Chandler, Marian Otis Chandler, Frank X. Pfaffinger, Mabel Otis Booth, Harry Carr.

Los Angeles Times

EVERY MORNING IN THE YEAR
DAILY FOUNDED DEC. 4, 1881—46TH YEAR

RALPH W. TRUEBLOOD, Managing Editor.

Average for every day of July, 1927.....196,737
Sunday only average for July, 1927.....319,324
Average every day gain over July, 1926.....8,407

OFFICES:
New Times Building, First and Broadway.
Branch Office, No. 1, 621 South Spring Street.
Washington Bureau, 406-406f Hibbs Building.
Chicago Office, 360 North Michigan Avenue.
New York Office, 285 Madison Avenue.
San Francisco Office, 742 Market Street.
Seattle Office, 2332 White Henry Stuart Bldg.
In addition to the above offices, The Times is on file and may be found by European travelers at the office of the American Express Company, Paris.

LOS ANGELES (Loce Ahng hayl ais)

MEMBER OF THE ASSOCIATED PRESS
The Associated Press is exclusively entitled to the use for republication of all news credited to it or not otherwise credited in this paper and also all local news published here within.

The Times aims at all times to be accurate in every published statement of fact. Readers who discover any important inaccuracy of statement will confer a favor by calling attention of the Editorial Department to the error.

Bad laws, if they exist, should be repealed as soon as possible; still, while they continue in force, for the sake of example they should be religiously observed.

—Abraham Lincoln.

SPEAKS ENGLISH

A radio fan thinks it funny that the Prince of Wales should speak with such an English accent. David Windsor is thought to be a mighty good Englishman, even if he is a Prince of Wales.

NAUGHTY LIGHTNING

Down in Maine recently lightning struck a dance hall while revelers were within. The bolt stripped the shoes from one of the fair dancer's feet. Doubtless the poor girl had to tango the rest of the evening barefooted.

CUTTING CRIME

Mayor Thompson of Chicago insists that he has already reduced crime in his city more than 60 per cent, but the citizens are not at all certain of it and the business of the courts doesn't show it. The guns are still barking in the moonshine belt.

FARM RELIEF

Farm relief is not likely to be an issue in the next campaign. Immediate problems will be cared for at the approaching session of Congress without the need of a partisan vote. The administration will support any measure that is just and fair—and practical. The farmers themselves will not ask for more. The measure which the President vetoed did not meet these conditions. Most of the farmers now understand this.

TEE AND GREENS

A prominent sportsman declares that golf is not so much of a game as a disease. The contagion must be admitted, but this guy cannot be such a good sport else he would not bandy this unpleasant label. No man wishes to be listed as giving his days to a disorder, but the country is full of men who would cheerfully give their waking hours to the links. If golf is a disease it is not fatal and seldom painful. The treatment only calls for a little tee.

ONLY VOX POPULI

Vice-President Dawes has never been distinguished for his diplomacy, but there was nothing in his speech at Niagara Falls to which the citizens of either England or America could take exceptions. The rank and file of our mutual citizenship will never wrangle over whether they are to use sabers or razors in their future scalpings of one another. They are at least preferring that such contentions be left to the diplomats and the politicians. They court no occasion for quarrel of any kind.

THE HUNTINGTON NAME

The Rose Hill district of our city will hereafter be known as Huntington Hills. This name of the late public benefactor of our State has been recognized and honored by the people in many ways. Already it dignifies a lofty peak, a beautiful drive, a magnificent beach, a lovely suburban park and city and several notable subdivisions. Incidentally it is the designation of a magnificent library and art gallery. The name which its owner bore with such distinction will be carried through indefinite ages by a grateful people.

WHAT PRICE RAILWAYS

Commissioners have been spending the better part of the last dozen years in fixing valuations upon various railroad systems. They have an upset price, for instance, of something more than $500,000,000 upon the Santa Fe lines. Officers of the road are quite as certain that the value exceeds $750,000,000. The appraisers admit that their figures are based upon the prices prevailing in 1914. What possible use can there be to a financial schedule of 1927 based upon the prices of 1914? Indirectly the public has had to pay more than $100,000,000 just for the joy of fixing a selling value upon some of the country's railroads. Many years go by, but this boring and prying never ends. And when the estimates come they are obsolete. Originally undertaken as a bit of politics to harry the railroads it has only added heavily to the burdens which the people must ultimately bear.

STUDENTS AND CARS

The University of Michigan is located within a few miles of the city of Detroit with its vast motor activities. Almost every student at the university had a car and put it into daily use. But there shall be no more of this. The regents of the institution have reached the conclusion that all this rambling must interfere with study and assert that joy-riding is bad for the morals in a co-educational school. Therefore, they have adopted a resolution which declares that no student in attendance at the university shall operate any motor vehicle. It is a very blunt and decisive ruling. The rule may be relaxed on personal application to the dean, in case of a real emergency, but it is asserted that there will be mighty little relaxing. Other colleges have made restrictions and limitations on the use of motor cars, but few of them have hung out the verboten sign as it is displayed at Ann Arbor.

SAN FRANCISCO WAILS

San Francisco is protesting vehemently because the Federal government insists that the Bay City shall keep her promise to build necessary highways in the Hetch-Hetchy Valley under the terms of the Raker Act. She affects to believe that, because her fourteen years of debate and delay in carrying out her huge water project have necessarily brought about increased vehicular transportation needs in the valley, she should not now be called upon to make good on the pledge given the government in return for the Hetch-Hetchy concession.

San Francisco's attitude on the Hetch-Hetchy roads is characteristic. The north has been so long accustomed to having some one else pay the bulk of her bills, not only for highways but everything else of a State-wide nature, that she has come to regard that situation, as one of her natural prerogatives. Confronted by a demand that, in fulfillment of a formal and specific agreement, she shall bear the whole expense of constructing the Hetch-Hetchy road system, the wails of San Francisco are pitiful.

"It looks," mourns the San Francisco Chronicle, "as though we should have to spend the money for boulevards in Hetch-Hetchy that we need to repair the broken streets right here in San Francisco.

In her bitter opposition to the demand of National Park Director Mather that she shall carry out her part of the Raker agreement, San Francisco puts herself in the position of one who, having made a contract and received its benefits, welshes on paying the price mutually agreed on. The government gave San Francisco the use of immensely valuable land in Hetch-Hetchy under the city's agreement to build the necessary roads in the valley. The amount required, as estimated by the Director of Parks, is $1,628,500—a sum which to a disinterested observer would appear small enough in comparison to the enormous benefits received. It is doubtless true that the sum is considerably larger, by reason of the valley's development, than it would have been had there not been so many years of delay in putting through the water project. But that delay can hardly be called the fault of the government.

In view of the city's efforts to evade this obligation to the government, the latter's hesitancy in granting San Francisco the coveted permit to build a bridge across the bay is understandable.

The contention of San Francisco that she should not be called upon to pay for highways which will directly and chiefly benefit her—even though she did agree to do so—is justified, from her standpoint at least, by many years of precedent.

Ever since the present system of allocating State highway funds went into effect, Northern California has paid something like a third of the total of these funds and has received something like two-thirds of them for the building and maintenance of her highways. Of the 6629 miles of State highway in California the counties south of the Tehachapi have 2500 and those north of it 4129, notwithstanding that Southern California has three-fifths of all the automobiles in the State. San Francisco county has 72,325 automobiles and pays 16.6 per cent of the highway tax. Los Angeles county has 421,017 automobiles and pays 40 per cent of the highway tax. The territory immediately tributary to San Francisco gets back roughly half of all the highway funds and that tributary to Los Angeles gets back roughly one-fourth. Every gallon of gasoline purchased in Southern California to operate Southern California automobiles contributes to the upkeep of northern highways in the ratio of forty-one to twenty-five. These figures are based on the 1926 report of the State Board of Equalization.

But this is by no means all. In addition to paying two-thirds of the total highway bill of the State—and getting one-third of it back as our share of roads and maintenance—Southern California has spent enormous sums of its own raising in independent highway-building and upkeep. There are few communities of any considerable population south of the Tehachapi which are not paying interest on road bonds voted by themselves as part of road districts voluntarily formed for self-improvement and for the benefit of motorists at large. This has been made necessary because the bulk of our own State highway tax contributions has gone to build northern roads.

Under the circumstances the anguish of San Francisco at having to pay a highway bill of her own contracting without any help from anybody is comprehensible if not creditable.

The only real cause for surprise is that some plausible argument has not been devised to make Los Angeles responsible for part of the cost.

SEEING DARKLY

Bishop William Manning, militant and eloquent churchman, in a sermon delivered in Paris, attacked modern morality with fervor and earnestness. He paints a distressing picture of human frailty. Trial marriages and other silly proposals, advocated by charlatans of the lecture platform and writers seeking notoriety, came in for his heaviest verbal barrage. Yet, even admitting that his basis of argument is sound and confronted with the figures that tell an amazing disregard for the marriage bond, it is debatable, if there is really any occasion for panic. For, after all is said, it is but a slender minority who have been led away from the well-worn paths to wander about in the maze of false promises and broken illusions that make up the new cults and new theories of moral conduct.

Another angle of the picture is presented by a report made by Miss Laura Clark, lecturer in home economics at the University of California. Miss Clark says that more women will leave the home in years to come to take up gainful occupations because of changed living conditions at the fireside. The home, Miss Clark says, is no longer a place where "fascinating industries are carried on" and opines that four-fifths of the industrial processes native to the American home of 1850 have departed never to return. "How long will the woman of today, who has had an active girlhood, filled to the brim with duties and pleasures, be content to remain an agreeable parasite in the home of her husband?" she asks. "Current opinion indicates she will again pick up the threads of interest which she had before marriage and make her original occupation her life work, or if she went from school direct to marriage she will choose and train for a new vocation."

From one point of view Bishop Manning is justified in his alarm and Miss Clark in her predictions as to the dubious future of the American home. There are plenty of cold blue figures to show that divorce is on the increase and that the marriage relation is facing a change. But for every demagogue, every publicist who attacks the home or predicts its ruin there are 10,000 men and women in our country who are preaching a far more optimistic doctrine for the future. For every foe or critic of the American home there are a million defenders. For every divorce there are thousands of happy marriages. The home is not gone to the bow-wows or even gazing in that direction. Instead our homes are better, our children are healthier and happier, our schools teach them to think more clearly, to take better care of their glowing bodies and receptive minds, our pulpits are teaching more and more a gentle tolerance, our men of science are bending their efforts to co-operate with our men of religion and altogether the world is climbing upward. The world today is a success, men live longer, are better clothed, better taught, have more leisure, more pleasure than ever before.

Let us heed the great militants, for they are the watchmen on the tower that keep out the foes that are ever at the walls. But when they sound their battle cries let us remember that the condition which they have in front of them, which they see in a close-up, is not general. Because the growing world is getting better we have more watchmen on guard at the frontiers of civilization. But let us not make ourselves unhappy in worrying over problems that men and wome solve for themselves, each in his own way, with due regard for the rights and opinions of other men and all women.

TWEEDLEDUM AND TWEEDLEDEE

The acrobat of the yellow press has attempted another of his difficult balancing acts and again he has fallen between two stools. Mr. Hearst as the Tweedledum of Seattle has been singing a song that must sound much out of tune to Mr. Hearst, the Tweedledee of Los Angeles.

In his Seattle Post-Intelligencer Tweedledum Hearst quotes with round-mouthed gusto in a boost editorial the following sentiments about Los Angeles:

"Southern California never can be a great industrial center. The advantage of oil in Southern California will disappear. Coal for power would have to be shipped long distances. There is a limit to the amount of hydroelectric energy which can be developed in that territory, while here (in Seattle) it is almost limitless."

This doubtless comes very well from the Seattle Tweedledum for northwestern consumption. But it may be a little difficult for the Los Angeles Tweedledee to explain it to his Southern California readers. Some men may be big enough to combine many personalities in one body. But not this absentee owner of many newspapers.

In trying to keep the pot boiling in Seattle Mr. Hearst has spilled the beans in Los Angeles. The way of the two-faced is hard. The journalistic Janus has suffered many twisted necks in his efforts to keep his tie on straight.

Sympathy should be with the unfortunate Tweedledee of Los Angeles. All he can do now is to turn a moist eye on the blundering Tweedledum of Seattle and cry with the despair of a wounded Caesar, "Et tu, Brute!" Between the Mr. Hearst of Seattle and the Mr. Hearst of Los Angeles is beheld once more the tragedy of the house divided against itself.

ANOTHER IDOL FALLS

That Robinson Crusoe was more to be envied than pitied is the conclusion of Dr. Waldo Schmidt of the Smithsonian Institution, who declares that Juan Fernandez Island is "picturesque and one of the most fruitful spots in South America." Apple, cherry and olive trees abound and the island is the base of the spiny lobster fisheries, these delicacies bringing fancy prices in foreign markets. Dr. Schmidt reports that "a Frenchman who was shipwrecked on the island forty years ago liked it so much that he refused to leave."

And so, Mr. DeFoe, you stand convicted of doing a lot of cheap publicity for our erstwhile popular hero, Robinson Crusoe, alias Alexander Selkirk, who, according to latest reports, was guilty of buccaneering in the South Seas prior to 1704, when, at his own request, he was put ashore on Juan Fernandez Island. Why he wanted to be put ashore is not clear. It may be that, like Rider Haggard's rabbit, which dreaded the snake in the hole less than the clubs and guns of man, Alex decided that the cannibals of the island would be kinder than a jury of his peers. It is also possible that he knew the riches and beauty of the island and decided it would be a good spot to take a vacation.

However, the fact remains that Dr. Schmidt's report has increased our suspicions of Selkirk, shattered our confidence in the reliability of press agents like DeFoe and even brought us to distrust the gentle poet Cowper, who lauded the lonesome "monarch of all he surveyed," informing the world how sad Alex was because he feared he would never more hear the sound of a church bell. As a matter of cold fact Alex meant to make himself king of the island, marry the chief's daughter, remain in the southern paradise until he grew weary of the king business and then return to Scotland and be "cock o' the walk." Maybe that's why he crew so.

LEGAL INDIGESTION

The total approved measures that have gone upon the statute books of the State because of the work of the last Legislature number 898. The number that died in committee, were defeated on the floor or died by the pocket veto more than doubled that figure.

Critics stand bewildered by the number of new laws and the intricate mazes into which they lead. Perhaps the most pertinent objection to this mass of legislation lies in the burden it imposes on the already heavily taxed departments charged with carrying out the provisions of any new enactment.

Every new law means more work for the agents of the State. It devolves upon that branch of our government to either add to its force of officers or neglect other duties. The new laws mean more work, in most instances, for the judiciary, from the trial courts to the court of last resort. With dockets already bulging with unsettled and unheard cases this fact should be a warning against cramming our statute books with trivial acts that are only regulatory in effect. To those struggling under a mass of litigation each new law imposes an added responsibility. Each new law demands study and work for some one in order that its reason for existing may be justified.

And each new law, be it ever so trivial and even sometimes silly, is costly. It is costly to enact and to enforce. Frequently the less important it is the more trouble it causes. And, aside from cost and work, the more laws we have the more restricted is our life.

That few and simple laws are best and most easily enforced is just as true now as in Justinian's day. Under our system it seems that each new State Legislature convenes with the avowed intention of setting up a new record of laws passed.

We are suffering from legislative indigestion.

AVIATION

Russell Owen says in the New York Times that the West is far in advance of the East in availing itself of aviation for commercial service. Passenger service in the East hardly exists, except sporadically in demands made on special occasions at flying fields. Little express matter is carried, and even the air-mail service in the East, particularly from New York to Chicago, has declined. While the East "views with alarm" this deplorable situation we of Los Angeles can "point with pride" to our primacy in air-mail records. The Coast now has twenty-five new planes that carry 1200 pounds of mail and two passengers and a pilot, plying to and from Chicago. No wonder they call this the right hand of the continent. It is certainly the right hand of American aviation.

"An Automobile for Every Five People in America"

[Copyright, 1927, by George Matthew Adams.]

PEN POINTS

The meek shall inherit the earth. Six feet of it, as a rule.

Another unusual way to spend a two-week vacation is to read all of a Sunday newspaper.

Warm weather seems to help everybody connected with baseball except the prophets.

It is a good idea to be frank if you don't care what happens to your face.

A resort is any place where the natives charge you enough in three months to make up for the nine months when you aren't there.

What has become of the old-fashioned girl who thought that lingerie was born to blush unseen?

Both Firpo and Sharkey got hit when they weren't looking, which will at least make them better pedestrians.

Mussolini's greatness consists in the fact that he is precisely the right leader for the kind of people who like that kind.

Americanism: Paying cash for theater tickets, jewelry and other luxuries; making the butcher and grocer wait.

Half the barber-shop customers are women these days. Poetic justice has overtaken those talkative barbers at last.

Here's hoping that wars will someday be prohibited and the world unable to get them even on a doctor's prescription.

It would take a long search to find something that looked worse than the average man in the average union suit.

Physical courage is the kind you need to shave with cold water; moral courage the kind you need to let your mustache grow.

People in Sweden must pass medical tests before they can marry. Sweden is the home of safety matches, you know.

That Kansan who was struck by lightning while taking a drink must have thought it an uncommonly prompt answer.

Sir Walter Raleigh was one of the first persons to discover that necking parties make a young man lose his head.

Our book review for today: "The Inn of the Hawk and Raven," by George Barr McCutcheon (Dodd, Mead & Co.) Another Graustark story; not as good as the others, but thrilling to those young enough to be in love.

Correct this sentence: "My wife kicks because I dress up too much. She thinks I should wear my old clothes and be comfortable."

Grammar-school boy defeated Helen Wills, but no one dares suggest that the tennis match was a fair measure of the prowess of the male and female.

THE BELL THAT KEPT RINGING

BY CHARLES COKE WOODS

In the confession of Hugh De Autremont there is Shakespearean tragedy. It was the Siskiyou tunnel which three brothers held up the train and [illegible]. Hugh was the eldest. Ray and Roy were twins. [illegible] the tunnel they killed four men, a man with the [illegible] the engineer and the mail clerk. Remorse always [illegible] the minor key. It is always more [illegible] of a stifled sob than a song. Hear this from the eldest of that murder trio: "All that night Roy and I waited without sleeping. We could hear the electric bell on the engine ringing. It was ringing all the time. I tell you, if they had rung a bell during my trial I would have jumped up and told it all. I couldn't have stood it. Sometimes I still can hear that bell."

Exactly so. It is the old, tell-tale bell of an outraged conscience. The deeper the shadows of remorse the louder that bell rings. Wilkes Booth heard it after he fired the shot that killed Lincoln. Guiteau heard it in the hiss of the bullet that killed Garfield. Across his crime-darkened skies Czolgosz heard that solemn bell after he shot McKinley at Buffalo. Are the years ever long enough to muffle the ringing of that bell, the bell of remorse? Hear Shakespeare in "Richard the Third:"

"My conscience hath a thousand several tongues,
And every tongue brings in a several tale;
And every tale condemns me for a villain."

Who rang that bell in Shakespeare's day? Who rang it in Nero's day? Who rings that bell in Wilhelm's troubled dreams over in Doorn? It's the same bell that rang that bloody night in the Siskiyou tunnel. Who would not give millions, if he had them, to hush the ringing of that bell? Does it ring automatically? Or does some mystic hand among the shadows keep it ringing? Let modernist, fundamentalist, scholar, scientist or occultist tell us about that bell. Who made it? Who rings it? And how long has it been ringing? Hear the great bard again in "Henry the Sixth:"

"Suspicion haunts the guilty mind;
The thief doth fear each bush an officer."

Hugh De Autremont's terrible confession goes on to say: "Then we got out of here and fled into the night." Long ago a Hebrew tried hiding in the night. Later he said, "The darkness hideth not from thee." And after his crime in the palace he heard the tell-tale bell that rang again so many centuries later in the Siskiyou tunnel. "Then we got out . . . and fled into the night." Of the betrayer of our Lord it is written, "He went out and it was night." It is always night when one goes out from honor, from truth and from love of one's kind and from love of one's God.

In life and death there is a sky-wide difference between guilt and innocence. This difference is not the creation of science, philosophy or theology. It is in the soul's irresistible reckoning. It is tolled out in the ringing of "that bell." Put over against the shudder of the three scared boys as they "went out into the night" among those western hills those words of our clean-souled Whittier as he sings,

"When the night is falling:"
"When on my day of life the night is falling,
And, in the wind from unsunned spaces blown,
I hear far voices out of darkness calling
My feet to paths unknown,
Thou, who hast made my home of life so pleasant,
Leave not its tenant when its walls decay;
O Love Divine, O Helper ever-present,
Be thou my strength and stay."

De Autremont said, "I saw our pictures." They seemed to look out upon the fugitives from everywhere. Guilt is an expert advertiser. It has an uncanny way of making pictures that betray. In a schoolhouse in the Middle West there was a great blood splotch on the floor. It was left there from the old county-seat war days. Two men had fought and one was slain. Efforts had been made to remove the blood marks from that floor, but the stain was deep. At last an ax was used to chop it out. But this hacked spot in the floor was a constant reminder of the tragedy. So deep and grievous was this reminder to the people that another place of worship had to be found.

Nothing is so costly as remorse. Guilt is a terrible taskmaster. It does not exact a pound of flesh only, but all that is left. That was a fearsome sentence uttered by Anne of Austria to Richelieu. We can almost hear it yet; "My Lord Cardinal, God does not pay at the end of every week; but at the end He pays." The boomerang of justice flies into the fugitive's face just as he thinks he is safely rounding the corner. Just as you thought you had "put something over," some strange, invisible hand seizes that bell and rings it again. In nights and days, in sun and storm it rings, and rings—and rings again. The engineer was dead in that Siskiyou tunnel, but his murderer says with a shiver on his scared soul, "that damn bell kept ringing."

Remorse is the stuff out of which the deepest and darkest trageries of life and literature are woven. Lowell, in his "Legend of Brittany," tells the Siskiyou tunnel story of Mordred and Margaret. The setting may be different, but it is the same stifling stuff in every place and in every age. It is the insanity of crime that it seeks to hide crime with crime. Lowell tells us that after Mordred's first crime against Margaret he slew her and tried to hide the stiffening corpse under the church altar. But the ghost of his dreadful deed would not down. A strange bell rent the silences everywhere. Mordred had never heard of the Siskiyou tunnel. But he heard the bell that kept ringing. It was pitched in the same key of that dead engineer's bell which De Autremont heard that fateful night in the Siskiyou Mountains. As Lowell says of Mordred: "All happy sights and sounds now came to [illegible] reproach." He was [illegible] that kept ringing:

"[illegible] there went a [illegible]
at his side
That made the cool [illegible] sunshine dim;
It would not [illegible], it [illegible] defied;
He could not see it, but [illegible] there,
By the damp chill that [illegible] his hair."

And what was all this [illegible] Siskiyou bell that [illegible] There is an essential [illegible] emn samoness in all [illegible] remorse. When away [illegible] morning of our world it [illegible] "Thy brother's blood [illegible] from the ground" it was [illegible] that kept ringing. [illegible] scientist, artist, [illegible] modernist, fundamentalist [illegible] rings that bell?

The Siskiyou murderer [illegible] the engineer whom he [illegible] stomach, "I can never [illegible] looks of that man's [illegible] morseful memory has a [illegible] iron that sears deep.

Conscience doth make [illegible] us all when outraged and [illegible] upon. Its loud speaker [illegible] stillness of memory's [illegible] When the betrayer of [illegible] out into the night he [illegible] bell that rang 3000 years [illegible] that terrible tunnel [illegible] kiyou Mountains. Teh [illegible] ing winds among the [illegible] and across the centuries [illegible] that bell?

AGIN NATURE

BY THE SUBURBANITE

Farmers around Hanover [illegible] ing loud speakers to [illegible] away. Birds which [illegible] —or, at least, crow—[illegible] get as restless and [illegible] away as ocean-hopping [illegible] soon as the loud speaker [illegible] on them.

And who can blame them? Can you imagine the [illegible] farm with loud speakers [illegible] away in every field?

Radio has been called the [illegible] est blessing the twentieth [illegible] has conferred on the [illegible] has annihilated the [illegible] which once was his [illegible] clear that its uses are [illegible] discovered. No doubt [illegible] prising Hanover farmer [illegible] be having the loud [illegible] night and day, shouting [illegible] boys! Get outa that [illegible] every fifteen minutes [illegible] once-stilly night, calling [illegible] ens to breakfast in the [illegible] and coaxing the cows in [illegible] ture in the purple twilight.

But, in another year or two, [illegible] people be having to get [illegible] and then, from the rush and [illegible] and nerve-strain of the farm [illegible] comparative quiet of the [illegible] rias?

Life has to have its [illegible] backs, even country [illegible] doubt the wisdom of the [illegible] fa-mers. Haven't they [illegible] something they can't find [illegible] thing which may [illegible] blessed tranquillity of the [illegible] side? And maybe after [illegible] have a plague of worms [illegible] all the worm-eating birds [illegible] to less noisy places.

RIPPLING RHYTHM
by Walt Mason
WHEN IT'S NEW
When some one soars across the sea and lands in Germany or France we voice triumphant glee and merrily we sing and dance. Forgotten is the humdrum chore, the heavy workday's care; we gather at the village store and talk of heroes of the air. "What miracles do we behold!" there declaim, with pop eyes wide; "they would amaze even Solomon of old, who rode on magic steeds a thousand miles an hour. Things unknown by seer and sage now whirl 'round us every day; it is the marvel of the age, how airships fly so far away. The fastest ships of men come to bat, they cross the seas and reach the goal; they propose to pass the last and final wreath for those great souls. But everyone chips in a dime and is glad to do his bit, for it is heroic and sublime in Paris always make a hit. But it is [illegible] or maybe three we'll gather at the Blue Front store and pass the remark, "I see an airman safe in China's shore." He'll say [illegible] man might say, "Jones brought a load of wood to town," or "Mrs. Hoxley baled his hay and put it all to Beeswax Brown." For that time a hundred planes will cross the ocean every week, caper down the other hemisphere to Oyster Bay to Jungfrau's peak. Perhaps some hoary youth will say, "An airship sailed clear around the globe," then every man will yell "Hooray!" and three times three and rend his robe. For things that seemed prodigious now will seem common as can be; we'll have no wreath on any brow when either merely crossed a sea.

[Copyright, 1927, by George Matthew Adams.]

ANTS WITH PARASOLS

A colony of parasol ants has arrived at the London Zoo from Madagascar.

After constructing their [illegible] ground chambers and [illegible] will proceed to cut [illegible] sharp, scissor-like jaws, [illegible] of leaves, which, after being [illegible] below to a special [illegible] into small fragments and [illegible] that they will ferment and [illegible] crop of small mushrooms [illegible] rose and privet, as well as [illegible] orange peel, have been [illegible] the purpose.

It is the ants' method of [illegible] ing the leaves which has [illegible] them their popular name, [illegible] lar pieces, gripped by the [illegible] ing carried over the [illegible]

Tit-Bits.

Of Interest to Women.

Home Hints Entertainment

Shop News Timely Topics

CHEF WYMAN'S Suggestions for TOMORROW'S MENU

The free class and demonstration of good cookery conducted by Mrs. A. L. Wyman in the lecture room of the Southern California Manufacturers' Exhibit, 130 South Broadway, every Friday at 2 o'clock, has been discontinued until September 2nd.

Breakfast
Cantaloupe
Eggs Poached in Cream
Toast Fig Jam

Luncheon
Veal Croquettes
Fruit Salad
Hot Rolls
Creole Parfait
Iced Coffee

Dinner
Cream of Spinach
Olives
Belgian Hare, Maryland
New Green Peas
Corn Fritters
Hearts of Lettuce, Bombay
Apricot Roll, Hard Sauce
Milk Iced Tea

EGGS IN CREAM

Place one cupful of coffee cream in an omelet pan, set in the cream six muffin rings, heat and drop an egg in each ring, and poach well; lift out the egg and place them on rounds of buttered toast. Blend one tablespoonful of butter with two teaspoonfuls of flour, stir into the hot cream and stir and cook three minutes; add a seasoning of salt and white pepper and pour over the eggs.

FIG JAM

Remove the stems and peel ripe white figs, cut in small pieces, place in a preserving kettle after measuring, add just enough water to keep from burning and cook slowly until they are soft. Add one and a third cupfuls of sugar to every two cupfuls of figs and cook rapidly until thick and smooth. Pack in hot, clean glasses and seal.

VEAL CROQUETTES

Place in a saucepan two tablespoonfuls of butter, melt, stir in three tablespoonfuls of flour and one cupful of milk; cook five minutes, add one teaspoonful of onion juice, and a seasoning of salt and pepper; stir in quickly one beaten egg and remove from the fire. Stir in two cupfuls of finely chopped cooked veal, two tablespoonfuls of chopped pimientoes and half a cupful of finely chopped cooked ham. Cool, form into even-sized pyramid shapes, roll in flour, dip in beaten egg, roll in fine bread crumbs and fry a nice brown in deep hot vegetable shortening.

CREOLE PARFAIT

Mix one tablespoonful of finely chopped candied cherries with one tablespoonful of chopped seeded raisins, one tablespoonful of chopped candied orange peel, one tablespoonful of chopped candied citron, and one and a half cupfuls of whipped cream. Mix three tablespoonfuls of this mixture with a serving of vanilla ice cream, place in a parfait glass, top with whipped cream and a maraschino cherry.

ICE COFFEE

Coffee syrup makes a better iced coffee than leftover cold coffee and once used the good housewife will make it no other way. To make coffee syrup place in a saucepan two cupfuls of boiling water, one cupful of fine ground dry coffee, and one and a half cupfuls of sugar, bring to a boil and boil eight minutes. Strain through a double thickness of cheese cloth into a glass jar, stir in one teaspoonful of vanilla and keep in the ice box until wanted. For each serving mix three tablespoonfuls of the syrup with two tablespoonfuls of cream, three-quarters of a cupful of milk and four tablespoonfuls of fine ice. Nice when topped with a spoonful of vanilla ice cream.

APRICOT ROLL

Roll out a rich biscuit dough, spread with a stiff apricot puree, sprinkle with granulated sugar, roll up like a jelly roll, place in a buttered baking pan, bend in a half-circle, brush with melted butter and bake in hot oven twenty-five minutes. Cream half a cupful of butter and beat into it one cupful of sifted confectioner's sugar and when smooth beat in one cupful of apricot pulp; spread over the hot apricot roll and serve hot.

Mrs Wyman does not reply to letters, but requests for recipes are answered in the department. PRACTICAL RECIPES published every Tuesday. [All rights to reproduce reserved by A. L. Wyman]

Daily Fashion Hint

Prepared Especially For This Newspaper

SMART AT ANY TIME

A coat that will appear to advantage in any smart company is this model developed in novelty flannel. It has raglan sleeves to emphasize the close, smooth fit at the shoulders, and a high turn-down collar. The fronts are underfaced, and the sleeves are trimmed with deep turn-back cuffs. Medium size requires 3¼ yards 54-inch material.

Pictorial Review Printed Pattern No. 3931. Sizes 14 to 18 years and 34 to 44 bust, 50 cents

YOUR BABY *and* MINE

By Myrtle Meyer Eldred

Mrs. Eldred will be glad to answer all questions pertaining to babies and children. A stamped and self-addressed envelope, forwarded to this office, will bring a personal reply.

WHY ALL CHILDREN NEED MILK TO DRINK

Mothers are convinced that the baby must have milk in some form in his daily diet in order to grow and develop as he should. They are perhaps not so well aware that this necessity for milk holds good until the child is up to the 'teens and beyond. And these are the reasons why.

First because milk contains every element for sustaining and nourishing life. The baby takes it alone for at least five months of his life and flourishes on it. It contains protein (the right kind)—the one essential element needed to repair and rebuild the body cells—the new ones which are added as the child grows, and the old ones which are broken down and need rebuilding and repairing.

It contains minerals, chiefly lime (calcium)—necessary to make the child's teeth white, shining and strong and to give strength and rigidity to the bones. Without the right minerals the bones remain soft, and bend or are crushed out of shape, while teeth crumble and decay.

The cream on milk is the finest form of fat. The active child needs this fat so that he may add fat to pad his bones; and as ammunition against colds and diseases.

Milk contains carbohydrates (sugars and starches.) These furnish the energy so that the baby can be as active as he pleases, and also the heat to keep up his bodily temperature. That is one reason we need less sugars and starches in summer than in winter; the child is less energetic and he does not need as much heat in order to retain his normal temperature.

In addition to all of these food elements there are the elusive vitamins. Milk contains all that are necessary for complete nutrition.

We need not know what these are nor what their lack may result in, if we give the child the proper amount of fresh cow's milk we will know that he is getting sufficient of these elements.

Milk which is boiled loses an important vitamin and this is then supplied by orange or tomato juice. Milk which cannot be taken whole and has to have water added to it so the baby can digest it, must also have additional sugar added to it to make up the loss by dilution, and because the human baby needs more sugar than the small calf.

The older child cannot possibly get enough growth foods in his general diet. He must have milk also. This has been proven by scientists who have experimented with the feeding of thousands of animals in order to show that without milk a diet cannot be perfect. The child of 1 year needs one quart of milk daily in his diet. At 2 years he can get along with only a pint to drink, if more milk is used in cooking his foods. Up to 10 years of age no child should have less than a pint of milk a day and a quart is even better.

CITY HALL OFFICES SOUGHT

Prohibition Forces Seek to Rent Floor in New Building at Same Rate Paid by County

The new City Hall will resemble a governmental department store if the rush to rent space in the city's new $5,000,000 building continues. The county has rented seven floors in the tower of the new building for the Superior Courts, and now the local Federal prohibition forces are negotiating with the Mayor and the Board of Public Works for the twenty-first floor of the building.

The prohibition officers have said that if the city will rent the space to the Federal agency at the same rate per square foot that the seven floors were rented to the county the Federal officers would sign the lease.

The Los Angeles city committee of the California Taxpayers' Association has protested against the low rent to be paid by the county. Chairman Alber of the City Council's Finance Committee said that he would be opposed to renting to the Federal officers at the same rate to be paid by the county. The Councilman points out that the city pays 70 per cent of county taxes as one of the reasons for the low rental for the courtroom space and also the fact that the county advanced a large sum to the city as rent in advance for arranging the floors of the building for courtrooms.

The county will pay approximately $500,000 for ten years' rental of the seven floors of the City Hall. If the deal goes through with the Federal officers, the whole Los Angeles prohibition-enforcement unit will be located in the City Hall.

HEALTH and DIET ADVICE

By Dr Frank McCoy
author of "THE FIRST WAY TO HEALTH"

Questions in regard to health and diet will be answered by Dr. McCoy, who can be addressed in care of the Los Angeles Times. Inclose large stamped self-addressed envelope for reply.

LEARNING FROM EXPERIENCE

You will find the experiences of others to be of great value in your study of health problems. Millions of people have lived, made mistakes in living habits, and developed disease which you can prevent in your own case if you will but profit by their costly experiences.

Most of the truths I am giving you in these lessons have been gathered from the experiences of thousands of patients, the benefit of which you may have without being forced to live through the same mistakes and suffer the same bad consequences.

Personal experience is a great teacher, but knowledge procured that way often costs more than is necessary. For instance, if we learn to eat the right foods only by making mistakes, it will take all our lives to learn how to live.

Moses knew centuries ago that milk and meat made an indigestible combination, and yet how few have profited by the teaching of such a simple and easily proved fact.

It should not be necessary for a child to grow up repeating bad habits over and over again until he becomes debilitated and enervated at maturity, when he first learns that he has been making serious mistakes all his life.

People who are smart enough in business, and even those who are philosophers or inventors, will readily admit that overeating is harmful and yet, perhaps, they have gone through their whole lives without once having tried to curb their appetites or cut down their food to a sensible amount. Overeating is equally as bad for one as for another. The only difference is that some people do not notice the bad effects as quickly as others. Those who are not troubled with digestive disturbances from overeating during early life will surely reap the harvest of bad effects later on.

How often people refer, in this way, to some friend who has just died at the prime of life: "It was so surprising—he had never been sick before in his life, and seemed such a healthy man." That "seemed such a healthy man" brings out an important point. No man can be truly healthy who is daily committing dietetic errors, and underexercising. Disease will insidiously develop in the body of such a man, whether or not it shows in outward symptoms.

When your doctor tells you that gluttony is the source of all of your infirmities—the foundation of all of your diseases—he is not only giving you his own private opinion, but the accumulated wisdom of the ages.

QUESTIONS AND ANSWERS

Question: M. D. writes: "I had a sleeping flu or sickness five years ago. Since then I have been left a nervous wreck. My age is 25. I am not able to work with strangers, but I do housework at home. I eat well, also I am still sleepy. My eyes take turns of staring up—have not control of them. Can anything be done to help me?"

Answer: Your nervous system may have been injured by the fever which you probably had five years ago. Such cases usually respond very quickly to the fasting cure. The reason for this is that impurities which have been collecting around the injured nerve cells are quickly thrown out. Brain or nerve cells injured years ago by the burning effect of a fever will sooner or later be the nucleus for the start of a collection of inert cells or toxic substances and then such symptoms as you are having will begin to manifest themselves.

Q.: M.B.C. writes: "Please advise me what to do for chronic osteomyelitis in femur. Has been fine since last operation two years ago till lately, and now it is cold and painful. I have to take aspirin at night to get sleep. Will it affect it any?

A.: It is useless for me to attempt to give you any definite advice through the columns of this paper for a condition as serious as yours. Of course, you will be helped in every way through adopting a sensibly planned diet, but the special treatment for your case would depend upon a correct diagnosis which, of course, cannot be given by mail. Theoretically, all sedative or hypnotic drugs are harmful, but there are cases when the least harmful ones, like aspirin, seem to be necessary to relax the body, in order that one may get needed sleep.

He Got Divorce but Judge Had to Go Far Back

The law and the cases, of course, contain complete and explicit instructions for the handling of every conceivable problem of morals, manners, etiquette, or conduct, if you only go back far enough. Judge Yankwich had to go back forty years to find a rule to fit the case of Willie S. Gartsell, but he emerged from his library triumphant.

"Here's the law that will fix you up," he announced, in effect.

The problem of Gartsell, briefly, was that although his wife, Hattie Gartsell, had left him fifteen years ago, he couldn't find anyone to corroborate his statement that she had done so with the intent to desert him, which is a necessary showing on the part of an aspirant for a divorce on the ground of desertion, which was just what Gartsell was.

"But that's all right," Judge Yankwich assured him. And so it was. Forty years ago the Supreme Court of the State of California, in passing upon the case of Whoozis vs. Whoozis, Steen, Cal., Umpty-Five, held that Mrs. Whoozis, having been absent from the marital domicile for numerous years, without explaining it to her husband, had manifested intent to desert, which exactly fit the case of Willie Gartsell.

So Judge Yankwich gave him a decree.

McCarthy Will Open Law Office

Frank J. McCarthy, well-known attorney, will open offices for the practice of law today in the Bartlett Building. He has been associated with the firm of Rohe & Preston for several years.

FIVE LOSE VALUABLES TO BANDITS

Cash and Articles Worth $3600 Taken by Gunmen; Two Beaten in Alley

Bandits operating yesterday and late Saturday night robbed five victims of money and valuables totaling approximately $3600.

Two bandits entered the establishment of T. W. Teddy, a used car dealer of 1355 South Main street, shortly before noon yesterday and robbed Teddy of an automobile and $2000 in cash, jewelry and other articles, he reported. The bandits entered the salesroom and asked to look at used cars, Teddy told Georgia division police. As Teddy was showing an automobile one of the bandits drew a gun and ordered him to throw up his hands. While one bandit covered Teddy the other took two diamond rings, a watch and diamond stick pin.

The men then selected a $1500 automobile in which they drove away.

A second victim of two hold-up men was D. C. Huff, manager of an auto rental concern at 513 West Fifth street, who was robbed of $65 at his place of business late Saturday night by three gunmen who escaped in an automobile.

L. A. Reynolds, 921 West Tenth street, and A. G. Dotson, 936 West Tenth street, were robbed of $20 and beaten by six men in an alley near their homes. Both were treated at the Receiving Hospital.

Another victim of the depredations of bandits was Rev. Joseph Curran, 1820 Lakeshore Drive, who reported that he was held up early yesterday morning by two men and robbed of $30. Mr. Curran told police that two men in an automobile drew alongside him as he was walking on Eighteth street near Moneta avenue and ordered him to throw up his hands.

FIVE DROPS OF GIN SEAL LIQUOR CASE

'Kerchief Scented With Alcohol Also Aids Jury in Convicting Bellhop

Five drops of gin and a liquor-scented handkerchief are sufficient to obtain a conviction in Municipal Judge Sheldon's court on a charge of possession of liquor.

As a result, Jack Clements, bellhop in a downtown hotel, will appear today before the jurist for sentence on joint charges of sale and possession.

According to testimony offered before a jury by arresting officers, Clemens struck Policeman Anderson squarely in the mouth with the container of a pint of liquor he had purchased from the defendant at 752 South Main street. Policeman Gibson, who was with Anderson, pounced upon the broken bottle and soaking his handkerchief in the pool of gin, recovered enough evidence to obtain the conviction.

At the conclusion of an impassioned plea by Deputy City Prosecutor Margid, charging that sufficient evidence had been brought into court to show the defendant's intent, the jury returned a guilty verdict after deliberating less than thirty minutes.

DRUG-RING SUSPECTS TO PLEAD

Three Asserted Chicago Gangsters Due to Appear in Court Today

Three asserted Chicago gangsters, said to be leaders of a nation-wide dope-smuggling ring, are scheduled to appear before Federal Judge McCormick this morning to enter pleas on charges of violating the Harrison Narcotic Act and the Jones-Miller drug law. The three defendants are John Lando, Joe Miceili and Charles Dotson.

The three asserted drug smugglers were arrested the 1st inst. in a running gun battle along Whittier Boulevard. Federal Narcotic Inspector Bright and a squad of Federal agents trapped the three men, it is charged, into selling seventy ounces of morphine, valued at $20,000. When the officers attempted to make the arrests, the three broke away and ran. More than fifty shots were exchanged before Lando, Miceili and Dotson were arrested.

Following their arrests, the three men refused to make statements but, according to Inspector Bright, investigation conducted by his office shows that the defendants have operated a drug-smuggling ring between Seattle, San Francisco, Los Angeles, Chicago and New York.

NORDHOFF TO BE PAVED

The paving of Nordhoff street from Balboa avenue to Lindley avenue has been ordered by the City Council.

Fund Asked for Lorena Bridge

The Board of Public Works has recommended that the City Council allocate from 1926 bridge bond issues $87,855 to complete the fund necessary for the construction of the Fourth and Lorena street bridge across La Canyada de Los Alisos.

The lowest bid for the bridge was $205,855, and the board estimated land damages and other expenses at $40,000, making the total amount necessary $245,855.

Two Women in Orgy Case Due in Court Today

As a result of numerous complaints of citizens of the neighborhood concerning nightly orgies participated in by young high school girls at their home, 712 North Bunker Hill, Mrs. Lena Sanchez, 35 years of age, and Mrs. Maria Lorensian, 45, will appear before Municipal Judge Westover today for preliminary hearing on a Wright Act violation.

The women were taken into custody Thursday by Detective Lieutenants McCreadie and Margolis of the police vice squad after the house had been watched for several days. The suspects are said by police to have admitted that liquor was served to guests directly from a still, which was confiscated, with ten gallons of liquor.

PLAN HARBOR PAVING

The paving of Channel street from Bandini street to Paraiso street in the harbor district has been ordered by the City Council, the pavement to be concrete.

Beach Plaint Due to Sewer Boiler Change

As a result of complaints from Hermosa, Manhattan and Redondo beaches that unscreened Los Angeles sewage was being turned into the ocean from the outfall sewers, City Engineer Shaw has issued a statement explaining that the nuisance has been abated.

One of the boilers at the Los Angeles city sewage screening plant at the outlets of the city's outfall sewers at Hyperion had to be replaced as outworn and while the boiler was being taken out of service unscreened Los Angeles sewage did pass into the ocean.

This condition was quickly corrected, the City Engineer said, by turning the sewage through the screening plant. The new boiler and three additional large screening units are being installed at the Hyperion sewage screening plant, the City Engineer said.

Wednesday afternoon in honor of Miss Ruth Steller of Buffalo, N. Y., who is her houseguest. Miss Hertzog will entertain this afternoon with a luncheon and bridge for Miss Steller, the affair taking place in Santa Monica.

Delightful Affair

Mrs. Adelaide Schmith was the gracious hostess Saturday afternoon at a prettily arranged luncheon, at her home in Buckingham Road complimenting Mrs. James Dewey of Beverly Hills.

A huge centerpiece of vari-colored sweet peas and foliage graced the table at which were seated sixteen guests including Mrs. Dewey, Mrs. L. Temple Logan, Mrs. Loring Taylor Bunn of Altadena, Mrs. L. Fix, Mrs. L. Wamsley, Mrs. W. L. Stansberry, Mrs. K. Knight Dodge, Mrs. Ida Townsend, Mrs. Helen Peters, Miss Ireme Townsend, Miss Irene Stalker, Miss Marjorie Lamboley, Miss Delia Sitzman, Miss Regene Maroney, Miss Katherine McMahon, Miss Genevieve McMahon and the hostess.

Home From Trip

Mr. and Mrs. J. A. Corbett have returned to their home after an extended motor trip in the north, where they visited Portland, Seattle and Tacoma.

New Address

Mr. and Mrs. Donn P. Harrison and their son William formerly of 1201 Westchester Place now are living in their new home on the Sunset Canyon Country Club grounds, 1240 Country Club Drive, Burbank.

Mrs. Harrison left yesterday for Vancouver. She is planning an extended sightseeing trip of several months through the United States and Canada.

House Warming

Mrs. L. Temple Logan opened her new attractive home in the Los Feliz Hills Saturday night, when she entertained more than 100 guests in the spacious ballroom.

All day Sunday she held open house during which time 200 friends called to see the new home of the hostess and attractive daughter, Miss Lois Logan.

Mr. and Mrs. R. S. Smith of San Francisco, Dr. and Mrs. Brimhall, Judge Riter, Mr. and Mrs. A. A. Stuart, Judge and Mrs. Kalina and Mr. and Mrs. W. Anderson of Lake Elsinore arrived Friday to be her houseguests, remaining over the week end, and participating in the house warming festivities.

Bridge Tea

Miss Helen Jordon of Oxford avenue is entertaining tomorrow afternoon with a bridge tea in honor of her cousin, Miss Jane Oliver of Western avenue, who has returned recently after being graduated from Mt. Vernon Seminary in Washington, D. C., Miss Frances Price of New York who is Miss Oliver's house guest will share the honors of the afternoon.

Garden Party

Mrs. James M. Dailey of Orange Drive entertained with a garden party honoring her nephew Joel Seibel, and a house party for her sister, Mrs. Joseph Seibel, over the week-end. A buffet supper formed the feature of the evening's entertainment. The family are planning a motor trip to Chicago in the near future.

Exclusive Handmade Shoes
Genuine PYTHON SNAKE

Emphasizing the beauty of rich and rare materials in designs of simple charm, these three PYTHON SNAKE models reflect fashion's latest decree
INTERESTING NEW SHADES IN AUTUMN HOSIERY

La Mode Shoes
722 South Flower ☆ Me. 5415
6329 Hollywood Blvd. ☆ Gr. 8787

Dr. McCoy writes daily Health Articles in 180 leading Newspapers.

Dr. FRANK McCOY'S GREAT BOOK "The Fast Way to Health"
$3
Do you feel tired when you rise in the morning? Do you feel sleepy after lunch? Is food fermenting in your stomach causing gas, indigestion and "gnawing" pains? Are you slowly, but surely causing self-poisoning—"Auto-intoxication" without knowing it, because of uncertainty of right food combinations? Hundreds of thousands are sacrificing their most precious and vital possession—Health—through ignorance of their body's needs. Learn how easily and quickly you can set your away to health—and retain it, by owning a copy of this book. (28-0)
AT ALL BOOK STORES
Get your copy Today! If your book store is sold out, order direct.
McCOY HEALTH SERVICE
Dept. 1334, Brark Shops, Los Angeles, Cal.

Youth's Rule
in skin care to keep that schoolgirl complexion
By NORMA SHEARER

BEAUTIFUL complexions MAY be guarded easily if one will only learn this simple beauty rule.

Today thousands credit it with added charm and loveliness—with keeping that schoolgirl complexion.

Yet of itself it is simple and economical, unlike most "rules" for skin care.

Wash your face gently with Palmolive Soap. Massage its balmy olive and palm oil lather into the skin. Then rinse with warm water, and follow with a dash of cold.

Do this regularly, and especially at night, for one week. Note how much better your skin. Use powder and make-up all you wish. But never leave them on over night. If your skin is inclined to be naturally dry, apply a little good cold cream.

That marks the modern idea in beauty culture — the *proved* formula for keeping "that schoolgirl complexion."

But be sure you get the real Palmolive. A soap made solely for the purpose; to guard your skin. 60 years of soap study stand behind it. Its results are proved by countless schoolgirl complexions everywhere.

Get Palmolive now. Use no other on your face. Experimenting with unproved soaps is a folly. Good complexions are too priceless for that. The Palmolive-Peet Co., Chicago, U. S. A.

AUCTION SALE OF
Oriental Rugs
Offering the world's largest collection of Oriental Rugs that have ever been assembled and offered at public auction in the entire history of Oriental Rug selling, will be offered to the public at
N. S. HANIEF STUDIO
3841 Wilshire Boulevard
NOW GOING ON
2 Sales Daily—2 P.M. and 8 P.M.
$200,000 must be raised immediately to meet impending obligations. So here goes. A clean sweep of my entire stock of Oriental Rugs. That embraces the highly qualified and unequaled specimens of rare old and modern. Such as Kashans, Sarouks, Larvers, Kilmans, Ispahans, Lillihans, Asterkans, Kandahars, Super Chinese, hundreds of hall runners and small rugs in all colors and sizes.
It's going to be a wonderful opportunity to those who are in the market for Oriental Rugs to attend this sale. And remember, folks, that I shall be my own auctioneer and the highest bidders are the buyers. And make all checks payable to the Wilshire National Bank.
There is going to be lots of fun, folks, and your attendance at this sale will be appreciated and will undoubtedly be a source of pleasure and satisfaction to you.
ESTABLISHED 1895
Tel. WAsh. 7984
N. S. HANIEF
3841 WILSHIRE BLVD.
OWNER AND AUCTIONEER

NEWS OF SOUTHERN COUNTIES

CAMP NELSON HOTEL BURNS

Popular Mountain Resort Destroyed

Guests Have Narrow Escape From Death

Use Soda Water and Ice Cream to Fight Fire

PORTERVILLE, Aug. 14.—Guests at the Camp Nelson Hotel, a popular resort in the Sierras east of here, narrowly escaped with their lives in their night garments at 5:25 this morning when the building was destroyed by fire. Ladders were used to rescue guests from the second story, flames cutting off the stairway into the lobby. Every room was full, but no one was hurt.

The fire broke out in the dining-room and the alarm was given by the cook. Twenty-five minutes after the blaze started the building was falling in. The camp store, dance hall and adjoining buildings were saved.

Two guests from Los Angeles occupying a room over the dining-room wakened to find the flames licking up the walls of their apartment. Breaking water pipes cut down the pressure and soda water, ice cream and other liquids from the store were used in preventing spread of the fire to other buildings.

Camp Nelson, nearest motor point to Mt. Whitney, is one of the oldest resorts in the Sierras and has been owned and operated for years by Charlie Smith. Amount of loss is unknown.

No travel has been permitted to Camp Nelson today, the road being kept clear for down traffic bringing out hotel guests.

Annexation Fight Still Live Issue

HUNTINGTON PARK, Aug. 14.—A suit to disannex West Maywood from this city has been filed in one of the departments of Superior Court in Los Angeles county, this section of territory having been annexed a few months ago. The plaintiff in the suit is H. E. Hupp of 545 Gifford street, in the newly annexed territory.

The complaint states that the territory was annexed by a 300-foot strip and that this was not contiguous territory; that this strip, naturally belongs to the city of Maywood, but was left out at the election held by Maywood territory when it voted successfully on incorporation as a city of the sixth class.

It is also contended in the complaint that there was a violation of the election laws when West Maywood voted on annexation to Huntington Park in that voters electioneered within 100 feet of the election polls. The complaint further alleges that the ballots were improperly counted.

West Maywood voters twice voted on annexation to Huntington Park, the first election being held in January of last year. The annexation results were carried into court and the annexation voided, it being the verdict of the court that the notice of election was printed in a paper which had no qualified legal standing. The second election was held in March of this year, and again carried by a vote of 376 to 227. The election result was certified by the Secretary of State about three months ago.

Since that time, West Maywood has been a part of the city of Huntington Park and has benefited in several ways such as being given police protection, fire protection, garbage collection, and street repairs, all under the direction of the heads of these departments of Huntington Park.

Phone Patrons Want Change

GLENDALE, Aug. 14.—Acting on the request of residents of the northwest section of Glendale, the City Council has instructed City Attorney Ray L. Morrow to file a complaint with the State Railroad Commission asking that the telephones in that section be placed in the Glendale exchange instead of the Burbank exchange territory, where they now are.

Replies to questionnaires sent out by the Chamber of Commerce to telephone subscribers in the northwest district, asking whether they desired Glendale or Burbank telephone service, were almost unanimous in declaring that the subscribers favor the Glendale service as it costs them a toll charge now for every time they call up another Glendale subscriber, and they insist that their business and social connections are almost exclusively with Glendale.

TRAFFIC SIGNALS FOR BOULEVARD

ALHAMBRA, Aug. 14.—Three new automatic traffic signals will be installed at intersections on Valley Boulevard, if plans provided for in the new police budget are carried out.

The locations chosen will be at Garfield, Wilson and Fremont avenues. While the city commission has not announced a definite decision, it was indicated a few weeks ago the project would be favorably considered as soon as funds under the new budget are available.

Property owners on Valley Boulevard have urged the installation of automatic signals for some time, pointing out that traffic, especially in the morning, at noon and in the late afternoon, is so heavy that cross traffic is seriously hindered and lives of pedestrians are endangered.

INCREASED VALUATION

ALHAMBRA, Aug. 14.—An increase of $1,608,485 in taxable property valuation is shown in the new figures just announced by City Clerk R. B. Wallace. In 1926 the valuation was $23,812,460. This year it has jumped to $25,412,385.

The increase is due mainly to improvements, the valuation of real estate being about what it was last year. The city tax rate will be fixed within the next few weeks.

MAKE READY FOR CAMP MEETING

A group of laboring elders and pastors of the Southeastern Conference of Seventh Day Adventists, who labored with pick and shovel for many days in preparing the Orange County Fair grounds for the convention, now in session.

"By Their Works Ye Shall Know Them"

Grape Crop Lighter but Better Grade

HANFORD, Aug. 14.—The grape crop of the San Joaquin Valley will be lighter this year than last, but the quality will be better. The raisin grape varieties, Muscats and Thompson seedless, are coming along in good shape. There has been little mildew, and, owing to abundant foliage this year, due to the unusual amount of rainfall and irrigation water, very little sunburn.

Most of the crop of Muscats in this county is sold for shipment east; 3600 cars going out last year, and the shipments this year, it is estimated, will be about 3200 cars. The opening price for fresh Muscats was $18 per ton, but it is reported some offerings have been made of $20. Shipment of Malagas and seedless, for table use in the East, are reported from the east side, where the grape crop ripens earlier than in the center of the valley.

Organize Girls' Baseball Team

ALHAMBRA, Aug. 14.—The Alhambra Chamber of Commerce has sent out a call for girls and young women who possess, or think they possess, talents which can be exploited on the baseball diamond. Secretary Plym C. Davis has announced that the chamber will organize a girls' baseball team and that already several promising recruits have been lined up for the squad.

It is proposed to play regular baseball, not the indoor variety, and a regulation ball will be used. Young women between twenty and thirty years of age and weighing from 115 to 135 pounds are wanted. After practice games have been staged Davis wants to book contests with men's teams. Arrangements are being made for the services of an Alhambra woman who is thoroughly versed in the national pastime to captain the nine.

STATE CONSERVES WATERS IN KERN

BAKERSFIELD, Aug. 14.—In connection with a State-wide move of the State to control waters which will be needed in the great water conservation project now under consideration, two filings have been made on Kern River, one in the Hot Springs Valley and one near the mouth of the Kern River Canyon, according to dispatches received from Sacramento.

The filings, twenty-five in number, and made on waterways throughout the State, were provided for in a recent act of the State Legislature, giving the State first right to appropriate unapportioned water, according to Charles A. Barlow, president of the State Irrigation Association, who explained the portent of the filings.

ORNAMENTAL LIGHTS FOR MISSION CITY

SAN JUAN CAPISTRANO, Aug. 13. An ornamental light system is in prospect for San Juan Capistrano a petition seeking such an improvement being in circulation among the business men of the community.

Under the suggested plan the lights would extend from San Fernando street on the north to Commercial street on the south, the cost and maintenance charges to be borne by abutting property.

It is understood that the cost of installation would be $10,000, which could be taken care of by a bond issue. A special tax levy of twenty-two cents a front foot would be sufficient to take care of the interest and retire the entire bond issue within ten years, it is said.

FUNERAL OF PIONEER

TULARE, Aug. 14.—Tribute will be paid Monday morning with funeral services at Goble's parlors to the memory of Mrs. Paul Sheppa, covered-wagon baby and for sixty-eight years a resident of Tulare district, who died at the family home Friday morning following a long illness.

Born while en route to California across the plains in 1859, Mrs. Sheppa was well known in this section. She is survived by a brother in Dinuba, her husband in Tulare, three sons of Selma, four daughters, sixteen grandchildren and one great-grandchild.

LIONS TO MEET

COSTA MESA, Aug. 10.—Lions of Orange county will gather here Monday evening in the clubhouse of the Friday Afternoon Club as guest of the local club for the regular meeting of the county council. Three representatives from each club in the county are expected. Dinner will open the festivities at 7 o'clock. The regular weekly meeting at noon on Tuesday has been canceled.

BUYS HOTEL AT BEACH

HUNTINGTON BEACH, Aug. 14.—Mr. and Mrs. A. A. Borey who for the past five years have owned and operated the Bank Hotel at Walnut and Main street have sold their lease and furniture to Joe Mason of Los Angeles. The hotel has twenty two rooms and is located over the Security Bank.

FAVORABLY IMPRESSED IN EUROPE

Pasadena Musician Home From Extended Stay in Germany

PASADENA, Aug. 14.—Instead of the oft-mentioned hostility toward Americans in Europe, Mrs. Hilda Willoughby Wolf, well-known musician of Pasadena, experienced nothing but courtesy, she said today on her return from a seven months' trip abroad with her daughter, Miss Dorothy Wolf.

Mrs. Wolf and her daughter spent most of the time in Germany, where they characterized the typical attitude toward Americans as one of active friendliness and cordiality instead of animosity.

The Pasadenans were in Berlin during the demonstrations held in honor of the trans-Atlantic flyers, Chamberlin and Levine, and said that their successful flight apparently did much to strengthen German-American good feeling.

Mrs. Wolf is the wife of A. Francis Wolf, engineer on the staff of the Southern California Edison Company, who is now conducting a series of engineering researches in German laboratories for his company.

Autumn is Best Time for Campers

GIANT FOREST, SEQUOIA NATIONAL FOREST, Aug. 14.—With summer waning, the climate in Sequoia and General Grant National parks is at its best. The campfires are welcome in the crisp evenings and the air has a tang unsurpassed. Public camp grounds will be open until closed by snows late in October. The Giant Forest Lodge and housekeeping camps will be open until October 1, even when Giant Forest is closed by snow, usually not until Christmas. Public camps are kept open at a lower level, the park being open all the time.

Crescent Meadow in Giant Forest is arrayed in its golden mantle of goldenrod, recalling the field of the cloth of gold.

On a recent inspection expedition to the Kern River district of Sequoia, Supt. John R. White surveyed a route for a new trail to the High Sierras from Giant Forest. It will be known as the High Sierra Trail, and will eliminate much heavy travel and save considerable time over the present route. It will abound in scenic attractions, joining the John Muir Trail near Tyndall Creek.

INVESTIGATE PLAN OF TRAVEL BUREAU

VISALIA, Aug. 14.—A more careful investigation should be made before they agree to raise an assessment toward the $25,000 fund of the San Joaquin Tourists Travel Association, according to Tulare County Supervisors.

A. E. Miot, secretary of the Tulare County Board of Trade, was appointed to make a complete survey of the plan and benefits to be expected. He will report at a later meeting. This decision was reached at a joint session of the Supervisors and board of trade directors. Vice-President F. W. Velle of Porterville presided in absence of President J. Sub Johnson of the board of trade.

NEW BUILDING TO BE READY SOON

SAN JUAN CAPISTRANO, Aug. 14. Opening of the San Juan Capistrano grammar school has been set for the 22nd inst., it was announced today by Principal Malcolm.

Contractor W. S. Fulmer has promised to have the primary addition completed in time for occupancy on the opening day and a large force of workmen is putting forth every effort to complete the contract on schedule time.

Trustees announce that school will continue for a month or until the walnut harvest begins, when a vacation of a month will be declared. School authorities have found that to start school early and declare a vacation during walnut harvest is the best solution of the problem.

MOUNTAIN HIGHWAY NEARS COMPLETION

ARVIN, Aug. 14.—Construction of the Arvin-Tehachapi road will be completed within sixty days, Supervisor Perry Brite stated here today. So far the road has cost his district $31,000, but it will be worth it in the opinion of Mr. Brite. The road will be approximately twelve miles long and will enable residents of the Arvin and Weed Patch district to travel to Tehachapi or other points on the Tehachapi highway without driving to the Edison highway. The new road effects a saving of approximately five miles, Mr. Brite said.

DEPORT DISTILLER

Mexican Authorities Expel Man Recently Convicted in United States Federal Court

SAN DIEGO, Aug. 14.—Hugh G. McClemmy, owner of the Red Top Distillery of Tia Juana, recently sentenced in Federal court to a term of two years for smuggling activities, has been deported from Mexico by order of Manuel G. Ferrer, chief of immigration at Tia Juana, it was learned today.

The expulsion of the owner of Baja California's largest distillery was the outgrowth of a long succession of clashes between himself and Federal officers on both sides of the international line.

McClemmy has been at liberty on bail pending an appeal of the Federal Court conviction for conspiring to defeat the customs and immigration laws of the United States.

Tuesday afternoon McClemmy, according to a communication on file on the police records at Tia Juana, quarrelled with an American border patrol officer, who was in the main city in line of duty. The quarrel developed into a fistic encounter which was ended by the proprietor of the place in which the meeting between the officer and the distiller occurred. McClemmy was arrested, placed in the military prison and held under guard until the proper formalities were completed for his expulsion.

The distillery was recently closed by order of Gov. A. L. Rodrigues, after a scandal in which several prominent Baja California property owners became entangled. McClemmy then lost his permit to manufacture liquor.

As to disposition of the $250,000 distillery at Tia Juana nothing could be ascertained from the Mexican authorities, but it is believed that McClemmy will be allowed representation for the disposition of physical property.

CHILD DIES FOLLOWING ACCIDENT

Small Boy Has Hand Cut Off in Meat Chopper at Father's Shop

ALHAMBRA, Aug. 14.—Holger William Junget, 5 years old, died today at the Alhambra Hospital from injuries received last night when his hand was caught in an electric meat chopper at his father's butcher shop at 2606 West Main street. The boy's hand was amputated and he failed to rally from the shock.

The child was playing around the market and the whirring meat chopper attracted his attention. When no one was watching him he thrust his hand into the chopper. His father heard him scream and ran to him.

The father and other men in the store worked frantically to free the boy's hand. Their attempts were useless and after several minutes of agonizing effort the chopper and the boy were both lifted into an automobile and hurried to the hospital.

There the child was put under an anesthetic and the meat chopper was broken apart. Dr. D. B. Zbinden amputated the hand, which was horribly mutilated. The boy was conscious until an anesthetic was administered. He died at 9 o'clock this morning.

The body was removed to the undertaking parlors of F. A. Utter & Son, where funeral services will be held at 2 o'clock Tuesday afternoon. Besides his parents, Mr. and Mrs. Holger E. unget of 13 South Curtis avenue, the boy leaves two sisters.

Junior College Starts in Make Shift Quarters

GLENDALE, Aug. 14.—In preparation for the opening of the junior college here on September 12, the board of trustees of the college district will at once endeavor to secure quarters in which the classes can be held pending the completion of the Broadway High School and the erection of the new high school in the northwest part of the city, when the junior college will be held in the Harvard High School.

The election of a faculty for the college will also be taken up within a few days. Prof. George U. Moyse, who will be principal of the junior college, reports that a number of applications have already been received from teachers seeking places on the local staff, and these will be considered by the board of trustees between now and the day set for its opening.

The worst handicap is the lack of suitable quarters, but this is expected to be solved within the next few days by the renting of rooms in which to hold the classes. It had originally been planned to open the junior college in September, 1928, when the present high school plans had been completed, but Mark Keppel, County School Superintendent, advised the board of trustees that classes must start this year.

The instruction to be furnished will cover the first two years of a regular university course and will be open to students in the district approved at an election held this last spring.

PETITIONS FOR NEW STREETS CIRCULATED

VAN NUYS, Aug. 14.—Petitions are being circulated asking for the resurfacing of all streets in the Van Nuys townsite, the cost to approximate about $600,000, including the laying of a sewer system which later is to be connected up to a valley trunk line sewer when it is built. The approximate assessed valuation of the property which would bear the cost of the improvement is less than $2,000,000. The petitions are being circulated to find out if the majority of residents are willing to bear the costs. Many residents here claim that Van Nuys is a town where the majority of its people are still buying their homes on the installment principle. They state these homes should be paid for first with other improvements to be considered later.

INGLEWOOD JOKE NOT DRY KIND

Firemen Fight Water After Returning From Battle With Fire

INGLEWOOD, Aug. 14.—Showers in Inglewood fire department stations were ordered changed by City Council today so that the faucets will automatically turn off. This was done because of the forgetfulness of a fireman who rushed from the shower to answer a recent alarm, leaving the shower running. This resulted in a shower turning into a veritable flood, so that the firemen on their return from fighting fire had to fight water for some hours. "This may be funny," was the comment of Councilman R. V. Darby, "but not what you might call dry humor, if you know what I mean."

City Offered Mountain Site for Playground

GLENDALE, Aug. 12.—The city of Glendale has received an offer of a tract of land, to be used and maintained as a city playground, in the national forest near Deer Lick, between Big Bear Lake and San Bernardino. The offer has been made by the United States Forest Service and the land lies twenty-eight miles north of San Bernardino.

The matter has been referred to the Parks and Recreation Department for investigation and report on the approximate cost of installing cooking and other facilities and for the maintenance of the playground. Several other cities in Southern California have already established playgrounds in the mountains and O. J. Renfrew, Superintendent of Parks and Recreation, will investigate the data available in the records of such municipalities before reporting to the City Council.

EXETER INTERESTED IN AIR NAVIGATOR

EXETER, Aug. 14.—Lieut. Kenneth C. Hawkins, who will fly at navigator in the monoplane piloted by Lieut. Goddard in the Dole flight to Honolulu, is a native of Exeter, where he received his grammar and high school education. He is the son of Mr. and Mrs. A. H. Hawkins, pioneers of this district.

Lieut. Hawkins is 22 years of age and was recognized here as an exceptionally bright scholar. He graduated from the University of California in 1919 with the degree of Bachelor of Arts, having won a scholarship. He taught in Los Angeles, Fresno and Sanger until opening of the World War, during which he was connected with the veterinary department.

Later he joined the Naval Reserves, became interested in aviation and studied during vacation periods at San Diego and San Francisco, graduating with the rank of lieutenant. Lieut. Hawkins acted as chairman of the meeting of contestants on Thursday at which decision was made to postpone the start until next Tuesday.

INGLEWOOD TAX RATE TO BE LOWER

INGLEWOOD, Aug. 14.—Assessed valuation of Inglewood is over $2,000,000 more than it was last year, according to figures just received by City Clerk Otto M. Dueike from the County Clerk's office. The new valuation figure is $15,369,145, as compared with $13,336,875 last year.

According to an ordinance now being framed setting the budget and the tax rate for the coming year, the latter will be twenty-four cents less than that of last year, due to the increased valuation. The new rate unofficially fixed is $1.20 as compared to $1.44, the former tax figure.

Strict economy will be the keynote for the coming year in the city administration, according to City Councilman Earl T. Stoops. "Every item in the budget has been cut down to bed rock," he declared.

Strict economy will be the keynote for the coming year in the city administration, according to City councilman Earl T. Stoops. "Every item in the budget has been cut down to bed rock," he declared.

HANFORD CONSIDERS AIRPORT QUESTION

HANFORD, Aug. 14.—An airport for this city is in prospect and will be considered by the City Council Monday night. G. G. Callahan, local aviator, has suggested to Mayor Wilson that the old race track southeast of the city be utilized, as it is close, is level and would cost little to equip.

The Mayor stated an airport would be a desirable acquisition for the city if the expense did not prohibit it as an investment. When Callahan invited the Mayor to take a hop with him, that official, who is by no means a lightweight, accepted with the qualification that he would have to receive his family consent.

ADD TO POLICE FORCE

HUNTINGTON PARK, Aug. 14.—Two additional policemen have been added to the department, Frank J. Stuckey and Alfred Trembly, beginning patrol duty at night. Stuckey is an ex-marine of the United States Navy. Trembly has been a patrolman until about two years ago, when he resigned.

FEATURE OF COLORFUL PAGEANT

Chief Yowlache, noted Indian baritone singer and motion-picture actor who plays one of the leading roles in the pageant Kitshi Manido, now being presented at Laguna Beach. The pageant will be shown until August 31. It was written by Isaac J. Frazee.

Chief Yowlache

RAISE FUNDS TO IMPROVE ROSE BOWL

Plan Public Entertainment to Pay for Beautifying Exterior of Stadium

PASADENA, Aug. 14.—Plans for a large public entertainment to be held at the Rose Bowl about September 15, for the purpose of raising money to beautify the exterior of the stadium, will be worked out tomorrow night at a meeting sponsored by the Tournament of Roses Association and the Chamber of Commerce.

The purpose of the fund, according to Harlan W. Hall, manager of the tournament association, is to remove the contrast now existing between the name "Rose Bowl" and the unsightly pile of rocks and sand surrounding the stadium.

The meeting will be held at the Hotel Maryland. Hall is also working on a schedule of football games for the bowl this fall. In the past the stadium has been used only about a half-dozen times each year.

Water Users to Wage War on Pasadena Plan

PASADENA, Aug. 14.—The most formidable opposition to Pasadena's application for the use of excess storm waters from the San Gabriel Canyon will come from a group of individuals now using such water, who have employed two firms of attorneys to represent them before the State Division of Water Right, according to City Engineer S. B. Morris of Pasadena.

The hearing on Pasadena's claims, which opened last Tuesday in Los Angeles, will be continued until September, when the aforementioned water users are expected to contend that the object of Pasadena's petition is not unappropriated public water, but that it belongs to private interests.

If this view should be upheld by the Division of Water Rights, Pasadena would have to abandon its plans for building a municipal storage dam in the San Gabriel Canyon.

WHITCOMB BROUGHER CALLED TO GLENDALE

GLENDALE, Aug. 14.—Rev. J. Whitcomb Brougher, Jr., the son of Rev. J. Whitcomb Brougher, former pastor of the Temple Baptist Church of Los Angeles, has been asked to fill the pulpit for the First Baptist of Glendale, for a six-weeks probationary period, as successor to Rev. Ernest E. Ford, who resigned recently.

If Mr. Brougher's ministry is found acceptable to the Baptists here he will remain in the local pastorate until next January or for a longer period. Mr. Brougher, who has been pursuing his studies at the Newton Theological School in Boston, will enter on his duties here on September 1.

TEHACHAPI PLANS FINE FAIR EXHIBIT

TEHACHAPI, Aug. 14.—Tehachapi's famous pear crop and the late lettuce and cauliflower crops that are to be placed on the Los Angeles market this year at "fancy"-grade prices, will be featured in an elaborate booth exhibit that the mountain community is planning for the Kern County Fair in September.

At a meeting of the Tehachapi Chamber of Commerce President Phil Marx appointed W. W. Phelps as chairman of the exhibit committee and farm-center judge of community booth exhibits from Tehachapi district. Advanced plans for the display will be made at a meeting to be held next Tuesday night in the directors' room of the Bank of Tehachapi.

Newspaper on Long Journey

GLENDALE, Aug. 14.—Somewhere out on the South African veldt Baron H. J. Von Tuyell Von Serooskerken is wondering why his old home-town paper, the Haagsche Post, published at Amsterdam, Holland, doesn't arrive, but the explanation will reach him in a few weeks, and he will often be able to take his peeve out in abusing the Amsterdam postmaster.

The paper was addressed to the Baron at Fragmore Estate, Glendale, Southern Rhodesia, S. A., but apparently the mailing clerk saw the name Glendale, and the paper was delivered here today, after making the trip from Holland to Glendale in thirteen days.

Postmaster Edwin F. Heisser had it stamped "Missent to Glendale, Cal., U.S.A.," and sent the paper on its way to Rhodesia, which will mean that it will have traveled about 25,000 miles when it falls into the Baron's hands.

PRESENT PETITION FOR INCORPORATION

TUSTIN, Aug. 14.—Proponents of the incorporation movement here will appear before County Supervisors next Tuesday with a petition bearing the names of more than 100 local voters and ask the county governing body to set a date for an election. Little opposition has been voiced to the proposed incorporation, it is reported, and no organized effort to oppose the measure has been made.

Advocates of the incorporation are predicting an overwhelming victory if the proposition is placed to a vote of the residents. The boundaries of the proposed town take in practically all the subdivided area in the town and include only a small amount of acreage. It is estimated by the incorporation committee of the local Chamber of Commerce, which started the incorporation matter, that more than 1100 persons reside within the proposed incorporation limit.

KERN LIBRARIAN WINS RECOGNITION

BAKERSFIELD, Aug. 14.—Mrs. Julia G. Babcock, librarian of the Kern free library, has been named as a member of the executive committee of the California Library Association by the president, Mrs. Frances Burns Linn. Mrs. Babcock was also appointed chairman of the membership committee of the same organization. The executive committee acts as an advisory board to the president and meets at her call.

As membership chairman, Mrs. Babcock will appoint a chairman to have charge of the membership work in each of the nine districts of the State. It is the aim of the C.L.A. to have every library worker in the State as a member of the association.

OFF FOR PARIS

HUNTINGTON PARK, Aug. 14.—The members of Robert McColley American Legion Post are arranging to tender a farewell party to David Young on the night of the 29th inst., Mr. Young being the representative selected to attend the American Legion convention at Paris, France, next month. Mr. Young leaves this city on September 3 for New York, to join the thousands of other Legionnaires who will attend the convention.

VETERANS TO PICNIC

SEPULVEDA, Aug. 14.—All the Spanish War veterans living in San Fernando Valley, many of whom are members of the veterans' camp with headquarters at Van Nuys, will give their annual picnic at Memory Garden, opposite San Fernando Mission, Monday. R. B. Phipps, commander of the Valley Post, is in charge of the dinner and entertainment program. One of the features of the picnic will be ritualistic services and talks by prominent veterans.

WANTS TELEGRAPH OFFICE

LANKERSHIM, Aug. 14.—The formal request by the Lankershim Chamber of Commerce for a better telegraph service here and the establishment of a regular telegraph office is now in the hands of the State Railroad Commission for final decision. Lankershim is asking for a telegraph service such as is maintained at Van Nuys, neighboring town on the west.

BUDGET SE... NEW TAX ...

Fresno to Spend ... During New ...

Is Lower Than ... in 1926-1...

City Property Will ... on Each ...

FRESNO, Aug. 14.—... ments completed on ... county budget except for ... of educational cost ... proximately $10,000,0... today by H. C. Hayes, ... expert, that the ... $3,990,987, as compared ... 388 for last year.

Principal among the ... ments covered in part ... budget are items of ... County Tubercular ... Auberry, and $64,000 ... bridge across Kings ... main highway to ... ern Fresno county. ... item will give approx... for building ... project, the other ... appropriated last ... mainder of the bridge ... cost, amounting in all ... mately $182,000, is ... crue from State funds.

Of the budget total ... be raised by taxation, ... will be $1.75 in ... and $2 per $100 ... tion in outside districts.

Take Interest in Way Co... Are Cond...

BAKERSFIELD, Aug. 14.—... first time in seventy-five ... fornia is taking stock of its ... Judge Harry A. Hutsell, ... the State Judicial Council ... today. "A business basis ... such a system would have ... rupt long ago, but we are ... along somehow up to now. ... State has a habit of pay...

Judge Hollzer visited ... today on his tour of ... California Superior Court ... terests of the Judicial ... ated by the last Legislature.

"While it is rather ... late a conclusion, ... cial Council and other ... fornia court's working ... Hollzer was asked.

"We have just begun ... judge responded. "We ... are obtaining our data, ... statistical nature. No ... will be effected until the next ... of the State Legislature. What ... doing, however, is taking ... our courts. The system of ... ring judges to different ... porarily, is working out very ... torily and most of the judges ... very much pleased with the ... are doing this to speed up ... congested courts."

CAMPAIGN FOR L... ADVERTISING

MANHATTAN BEACH, Aug. ... advertising campaign ... expenditure of $15,000 ... the leading papers of ... for a period of two years ... district. The campaign is ... der the name of the ... Southwest and is ... entire Centinella Valley.

The territory included ... graduation comes ... City, Inglewood, ... Hawthorne, Torrance, ... moss and Manhattan ... districts.

The campaign is a co... one, the new organization ... headed by a director ... representative of each ... the district. Of the ... territory Manhattan ... only one possessing ... fund levied by a special ... tax voted by the ... ing a substantial ... advertising and salary ... retary of the Chamber ... merce.

ALHAMBRA TO ... EMERGENCY ...

ALHAMBRA, Aug. 14.—... institute a ... cal and surgical ... Dr. Walter W. Woods, ... and his associates, ... struct a $80,000 ... and medical-dental ... South Garfield avenue ... next few weeks, it ... nounced.

C. E. Madge is the owner ... property upon which ... will be erected and has ... furnish the plans for the ... Dr. Bernard Mendel, ... the White Memorial ... now of Glendale, is ... for service in ... bile accident cases at all ... for facilities for the care of ... patients. The building is ... Spanish design and will ...

MAKE CUT IN CITY TAX ...

HUNTINGTON BEACH, Aug. ... A cut in the city tax ... $1.60 to $1.20 is ... ton Beach, following ... tion to this effect by ... City Clerk, before the ... acting as a board of ... The board appointed ... ures, but delayed action ... meeting in September. ... is made possible because of ... crease in the total assessed ... tion here. Four cents ... last year from $1,000 ... 945. Furr's report ... the increase is attributed ... assessed valuation in real ... been cut $1,000,000 ... devastation wrought ... area of the city proper ... erations.

DAY MORNING. Theaters Amusemen... PANTA... SEVENTH AT... VAUDEVILLE AND FIRST... Way for the World's... ONIGHT ★ LIGHTS ★ STARS ★ CIRCUS ... IN ...RSON ...NIGHT ... TOM MIX AND TONY ... IN THEIR LATEST AND GREATEST PICTU... MIX ... TONY ... STAGE ... The CIRCUS ACE ... A RAPID FIRE COMEDY FILM ... THES BROWNING ... THE MOST ... GIRL IN T... RAUMAN ... THE ... Collegia... GALA ... MARY ASTOR ... CECIL B DE... the KING O... By JEANIE MACP... First National's Universal ... from American Colleges H... Seats at Owl Drug, 6th and ... Wurlitzer's, 816 S. Bdwy.... pagoda box office, Gl... MA... LOS ANGELES' ONLY EXCLUSIV... OPENS T... ELSIE ... IN NEW YORK'S GREA... "OH ... HARRY SAVARON JOHN ... & CAST OF TWENTY-CHOR... MAYAN BO... EVES. 50c TO $2.50—WED. MA... ARS SENS... DRIVE OUT WILSH... Now Playing TWICE DAILY 2:15 - 8:30 ... 7th HEAVEN ... DIRECTED BY Frank Borzage ... EL CA... LAFE T... HENRY DUFF... EVES. 35¢ ... BARGAIN MATS. Su... EE! IN LOVE ... HILARIOU... HOR... IT ... Southern Calif... Manufactur... Interesting and Active Dis... Furniture, Textiles, Comm... Open Every Weekday, ... RIALTO ... SAN PEDRO AT 9TH ... AN THEATER ... GUEROA AT OLIVE ... TICKET OFFICES, ... Bdwy. Dept. Store

BUDGET SETS NEW TAX RA

Fresno to Spend $3,9 During Next Yea

Is Lower Than Amou in 1926-1927

City Property Will Pa on Each Hundr

FRESNO, Aug. 14.—With ments completed on the county budget except for educational cost amounting proximately $10,000, it was today by H. C. Harvey, county expert, that the budget $3,990,987, as compared with 388 for last year.

Principal among the expen ments covered in part by budget are items of $50,000 County Tubercular Sanitor Auberry, and $54,000 for the bridge across Kings River o main highway to Reedley an ern Fresno county. The item will give approximately for building construction project, the other portion h appropriated last year. mainder of the bridge cost, amounting in all to mately $185,000, is expend rse from State funds.

Of the budget total $13 be raised by taxation, rates will be $1.75 in incorporated and $2 per $100 of assessed tion in outside districts.

Take Interest in Way Coun Are Conduc

BAKERSFIELD, Aug. 14.—T irst time in seventy-five year rnia is taking stock of her ed Judge Harry A. Holser, s he State Judicial Council, oday. "A business house can uch a system would have upt long ago, but we have to long somehow up to date. tate has a habit of going o Judge Hollzer visited Kern ay on his tour of a numbe alifornia Superior Courts in the erests of the Judicial Council ed by the last Legislature.

"While it is rather early to te a conclusion, how to use ial Council and changes in rnia courts working out Hollzer was asked.

"We have just begun our w dge responded. "At this re obtaining our data, largely tatistical nature. No marked ill be effected until the next s f the State Legislature. What going, however, is taking sto ur courts. The system of tra ng judges to different courts, porarily, is working out very w rily and most of the judges ry much pleased with results e doing this to speed up w ongested courts."

CAMPAIGN FOR LAR ADVERTISING

MANHATTAN BEACH, Aug. dvertising campaign involv xpenditure of $75,000 per ye e leading papers of Los A r a period of five years under strict. The campaign is com r the name of the Manha outhwest and is composed o ntire Centinella Valley.

The territory included in the anization covers Venice, C ty, Inglewood, Lomita, Lawthorne, Torrance, Redond oes and Manhattan and e stricts.

The campaign is an indep e, the new organization w aded by a directorate of presentative of each prin e district. Of the towns in rritory Manhattan Beach is ly one possessing an ad t voted by the taxpayers, t a substantial sum for a vertising and salary for the ary of the Chamber of rce.

ALHAMBRA TO HAVE EMERGENCY HOSPI

ALHAMBRA, Aug. 14.—Fin stitute a twenty-four-hour and surgical emergency s Walter W. Woods, local phy his associates, expect to nct a $20,000 emergency h l medical-dental clinic at th Garfield avenue within s few weeks, it has been nced.

. E. Mudge is the owner of perty upon which the ho be erected and Earl Taylor nish the plans for the str r. Bernard Mundall, formerly White Memorial Hospital, of Glendale, is associated w Woods in the project. Plans service in industrial and ac accident cases at all hours facilities for the care of pa ents. The building is to b nish cream and one story h

AKE CUT IN CITY TAX RA

UNTINGTON BEACH, Aug. ut in the city tax rate w 0 to $1.50 is seen for Hunt Beach, following recommen to this effect by Charles Pa Clerk, before the City Co g as a board of equalization e board approved Furr's but delayed action until ting in September. The reduc ade possible because of the se in the total assessed va here. Furr said the total d valuation has increased o year from $6,196,587 to $13,0 Furr's reports above. Most increase is attributed to co eed valuation in real estate cut $1,500,000 because of the station wrought over a ye of the city property by of

Theaters—Amusements—Entertainments

PANTAGES
SEVENTH AT HILL STS.
VAUDEVILLE AND FIRST RUN PHOTOPLAYS
The Way for the World's Greatest Entertainment!
TONIGHT PANTAGES GALA
LIGHTS STARS CIRCUS 27th ANNIVERSARY WEEK
NOW A POSITIVE SENSATION
TWO BLACK CROWS
WITH THAT ORIGINAL COMIC TEAM
MORAN & MACK OF COLUMBIA RECORD FAME
HELD OVER! FOR THE 3rd SMASHING BIG WEEK
WITH AN ENTIRE NEW VAUDEVILLE SHOW!
TOM MIX AND TONY IN THEIR LATEST AND GREATEST PICTURE "The CIRCUS ACE"
POPULAR PRICES CONSISTENTLY THE BEST
THE MOST TALKED OF ONE IN THE WORLD
STARTS NEXT MON. AUG. 22nd

GRAUMAN'S CHINESE THEATRE
Collegiate Festival
TONIGHT
GALA OCCASION WITH
MARY ASTOR, Star Hostess at
CECIL B. DE MILLE'S
KING OF KINGS
By JEANIE MACPHERSON
First National's University Heroes Honor American Colleges Honor Guests
SUNLEVE. MUSICALE Starts 7:30 p.m.
NO EXTRA CHARGE
Sale at Owl Drug, 6th and Broadway; Hollingsy's, 216 S. Bdwy., or Chinese pagoda box office, GL. 5184.

HILL ST. (NEXT TO BELASCO) WE. 7383
MAYAN
LOS ANGELES ONLY EXCLUSIVE MUSICAL COMEDY THEATRE
OPENS TONIGHT
ELSIE JANIS
IN NEW YORK'S GREATEST MUSICAL COMEDY
'OH KAY!' WITH JOHN ROCHE AND JIMMY CLEMONS
COAST OF TWENTY CHORUS OF SIXTY CALIFORNIA BEAUTIES
MAYAN BOX OFFICE NOW OPEN
EVES. 50c TO $2.20—WED. MAT. 50c TO $1.50—SAT. MAT. 50c TO $2.20

ARS SENSATIONAL HIT!
DRIVE OUT WILSHIRE! L. A.'s FINEST BLVD. NOW PAVED AND OPEN DIRECT TO THEATER
Now Playing TWICE DAILY 8:15—8:30
7th HEAVEN
DIRECTED BY Frank Borzage
Superbly Presented With Elinor's Wonderful Music And Laughlin's Sensational Prologue
The Love-Sensation Of The Year! with JANET GAYNOR As "DIANE" CHARLES FARRELL As "CHICO"
Seats At Boxoffice. Phone OREgon 1104; Downtown At Wiley B. Allen, 720 South Broadway; & 50 Tkt Agencies In So. Cal. Mats. 50c, 75c, $1; Eves. 75c, $1, $1.50
Take Carthay Center Busses Or P. E. Cars

HILLSTREET
Vitaphone Sensational Vaudeville ~ 9th & Hill
EVELYN FRIGANZA
WILLIE & EUGENE HOWARD
FRANK DE VOE
"The HEART OF THE YUKON" with JOHN BOWERS · ANN CORNWALL
Final Chapter "The Wise Crackers"
REDUCED SUMMER PRICES ALL SEATS 50c NITES MON. to FRI. & SAT. MAT.
NITE SUNDAY & HOLIDAYS ALL SEATS 65c
70 EVERY DAY

EL CAPITAN
HENRY DUFFY PLAYERS Inc.
LAFF THAT OFF
HENRY DUFFY DALE WINTER
EVES. 35c 50c 75c $1.00 $1.25
BARGAIN MATS. Sun. Wed. Sat. 25c 50c 75c
POP. MAT. WED.
CONVENIENT TICKET OFFICES DOWNTOWN Further MAY CO. BARKER MUSIC CO.

IN LOVE WITH LOVE
HILARIOUS
HORTON
IN IT
PLAYHOUSE
MATS. WED. AND SAT. 25c TO $1.00 NIGHTS 50c TO $1.00

Southern California Manufacturers' Exhibit
Southwest Bldg. 130 S. Bdway.
Interesting and Active Displays of Goods Made Locally—Foods, Furniture, Textiles. Community Groups, Household Helps, etc.
Open Every Weekday, 9 to 5. All Welcome. No Charge.

ALTO THEATER
POLA NEGRI in 'BARBED WIRE'
13th Week. Pop. Mat. Wed. Best Seats $1
BOX OFFICE OPENS 9 A.M.
Lucille La Verne in 'Sun-Up'

DIVERTING VAUDEVILLE IS OFFERED

Long Tack Sam Proves His Versatility; Edith Meiser Delightful

BY MARQUIS BUSBY

If one excludes Ringling Brothers' circus, Long Tack Sam, at the Orpheum this week, offers more variety than the familiar boarding-house hash.

Long Tack Sam—a most intriguing name—has a big company with him this trip, and everything is offered from feats of illusion to contortions and buck dancing.

The medley of numbers manages to be intensely diverting, and it is a colorful spectacle throughout. In spite of the fact that the young ladies in the troupe are about as American as Sophie Tucker the ensemble still maintains a vivid oriental note. Referring again to the young ladies, they are very pretty and both adept at dancing.

There is a Chinese musical instrument, which, I believe, is called the Diablo, that gives forth a most amazing sound—for all the world like a vast chorus of voices.

Long Tack Sam is a versatile young Chinaman, but one wishes that he would occasionally relinquish the spotlight to some of the other members of his company. It's just like too much cake—rather cloying for a steady diet.

Edith Meiser, new to the Coast, but who appeared in the Garrick Gaieties and "Peggy Ann" in New York, is an exceedingly graceful and delightful person. Her character songs and impressions are of an unusually high caliber but she lacks the warmth so necessary in vaudeville. In musical comedy, or in concert for that matter, she would be excellent. Miss Meiser is exquisitely costumed and her act is attractively staged. The Queen Elizabeth impersonation is interesting, but she scores the greatest popular hit with the Gibson Girl.

"A Carnival Night" is distinguished by some good dancing by Marco and Beth, and considerable pulchritude in the persons of the Collene Sisters. There is plenty of verve to all the numbers in this revue. Jay Seller, an eccentric dancer, should have more to do.

Jack Haley and Flo McFadden put over their offering nicely, having youth and looks on their side. Haley is a clever comedian and the girl is really beautiful. One of their jokes, although they used it in a former appearance here, is worth repeating. Haley explains that he met his wife while she was working at a local department store, but he felt sure that he could have done better by going to another place.

If you like xylophone music young Michael will entertain you. This young chap has considerable ability and chooses his numbers with a good eye, or ear if you wish, for balance.

Harry Burns in "I Think You Touch" remains for a second week. He is the Italian comedian who sells the balloons, you remember. Although he seemed to keep the house in convulsions I didn't think he was quite as funny as on his last visit here.

The Wyoming Four purvey good harmony in the opening spot, and Manning and Class do any number of amazing things on the wire. Manning particularly scores with a difficult Russian ballet high above the stage.

IN PERSON TONIGHT

Lilyan Tashman and Armand Kaliz, who have important parts in "The Stolen Bride," featuring Billie Dove, which is now being shown at the Metropolitan Theater, will appear in person tonight on the stage. Miss Tashman is seen as Ilona, a vamp. Kaliz plays the part of Baron von Heimberg, a captain of Hussars, who is in love with the Countess Thurso (Billie Dove.)

Perennial Favorite is Back

Trixie Friganza
Sometimes called the grand duchess of comedy, heads the new variety bill at the Hillstreet.

LAUGHS WIN AT HILLSTREET

Trixie Friganza headed the bill and was at her best. Frank De Voe passed out his "1927 humor in the 1927 way." Micky Daniels and Peggy Eames took their bows and performed as only members of "Our Gang" can, but it remained for three grinning, unabashed young hopefuls, names unannounced and most strictly "amachure" who competed in Lillian St. Leon's bareback riding contest to draw the real laughs from the audience at the Hillstreet yesterday.

Take a freckle-faced lad in overalls of the ol' swimmin' hole age, show him a trained horse in a circus ring to ride, dangle a watch in front of his eyes as a prize, and you've started something. Three of them answered the call yesterday and took their turns, buckled in the safety belt and suspended from the arm of a center pole in the ring, at riding that galloping circus horse. They slipped, they slid, they were yanked up and down, they struggled, they clutched at any little straw of hope offered—even if it was only the poor horse's tail—until members of the audience were almost in tears from the laughter evoked at the performance. (The rosy-cheeked black-haired boy won.)

All in all, this week, the Hillstreet bill is one in which the youngsters will find as much genuine joy as their elders, and the latter will find it entirely to their liking and satisfaction. The program is full of laughs, from the opening acrobatics to the final bareback riding.

But speaking of headliners, there was Trixie Friganza, the same, buxom, bubbling, capering damsel of yesteryear in a skit entitled "My Little Bag of Trix," which included songs, jokes and even some dances, in all of which Trixie poked fun at Trixie from the latter's face to her general contour and to her snow-white hair.

It was "Micky" Daniels, making an appearance with "Peggy" Eames, both members of "Our Gang" comedies, who proved himself the actor of the two, although little Miss Eames was a charming small confederate on the stage. "Micky" is entirely at ease at all times, knows his audience, likes his laughs and knows how to draw them. The two told some movie anecdotes, did some clever imitations and impersonations, revealing themselves as capable small vaudevillians as well as picture actors.

Why Frank De Voe, who puts so much crackling personality into his songs and his act as a whole, has to spoil an otherwise superlative performance by too much vulgarity is unexplainable. De Voe is an excellent songster, injects much vim and vigor into everything he attempts and has an able accompanist in Eddie Willis at the piano. He proved one of the popular hits of the bill yesterday and was forced to respond to an encore.

The Three Lordens, a jouncing, bouncing acrobatic trio, staged their "Lights Out," an Orpheum number of last week. They are clever performers and the agility particularly of the false-mustached Lorden should be commended.

Tempest and Dickinson with a song or two and some jokes were also on the bill.

The picture feature was "The Heart of The Yukon," with John Bowers and Anne Cornwall in the featured roles.

Beery-Hatton Gallantry is Put to Test

Any doubt held in the minds of motion-picture fans as to the gentility of Wallace Beery and Raymond Hatton, who have been seen in films which have represented them as the dumbest and crudest of soldiers, sailors and firemen, is now dispelled with the showing of "Fireman, Save My Child," at the Million Dollar Theater.

The two funsters are undoubtedly gentlemen! Josephine Dunn is leading lady, and the most important minor roles are played by Thelma Todd and Nancy Phillips. The three are decidedly blond.

Wally and Ray, when interviewed on the subject of blonds, smiled demurely and simply stated, "We prefers 'em." Which proves it.

"Fireman, Save My Child" is the Million Dollar's first offering for West Coast Greater Movie Season, which formally opens Thursday.

Cody-Pringle Team Appears

Lew Cody and Aileen Pringle, stars of "Adam and Evil," the current attraction at Loew's State Theater, will appear in person tonight, the management reports.

Metro-Goldwyn-Mayer is making special arrangements for the appearance of its new comedy team.

Other players and officials from the Metro-Goldwyn-Mayer studio will be in the audience tonight to make the dual personal appearance a gala occasion.

Cody and Pringle have scored a real hit as a comedy team in "Adam and Evil," to judge from the reception the picture has been given by audiences at Loew's State during the past three days.

Cody, who has been absent from Los Angeles for the past week on location, made a hurried return to the city yesterday to be on time for his personal appearance. He will accompany Miss Pringle to the theater where both will be welcomed by the management of Loew's State and West Coast officials as well as by Gene Morgan, leader of the Loew's State band, and the cast of the current Fanchon and Marco "idea."

STOCK REVIVAL OF LONSDALE PLAY

"Last of Mrs. Cheyney Given at Morosco Theater With Kay Hammond in Lead

Though the rather scintillant performance given by Ina Claire is still fresh in the memory, a revival of "The Last of Mrs. Cheyney" will doubtless elicit favorable reaction from those who did not see this Frederick Lonsdale comedy upon the occasion of its presentation a few months ago at the Biltmore Theater. "The Last of Mrs. Cheyney" is serving as the current play at the Morosco Theater, and affords Kay Hammond the most manifest opportunities that have been hers since "The Patsy," in which she made her debut at the stock playhouse.

The revival is not, of course, for those who saw "The Last of Mrs. Cheyney" previously. Neither the air nor the grace distinguishes the production that provided rather scintillant entertainment in the instance of Miss Claire and her company. But that is something hardly to be anticipated. "The Last of Mrs. Cheyney" was a typical Claire play, and she herself had exceptional charm and sparkle in the leading character.

In the present performance, the last act, which is by far the best in the Lonsdale comedy, was particularly pleasing, and in this especially Miss Hammond was effective. She assumed a fair share of that poise, which should mark the heroine's manner at that moment when she holds under her thumb, as it were, the members of an English week-end society party by virtue of the knowledge that she possesses through a letter of their individual and private indiscretions.

This is a very neat scene, and always will be. The rest of the play is perhaps more mechanical, and rather stagey particularly in the episode of the rendezvous in the bedroom, engineered by the British peer in order that he may catch the title character at her thieving of a pearl necklace.

Miss Hammond is attractive as Mrs. Cheyney. She imbues the part with a nice value of youthfulness. There are moments when she is a little above or below the pitch, and there are other when the tempo of her performance is not quite correct. She has not, needless to say, the Claire ability at tossing off a situation, so to speak, but she gives Mrs. Cheyney her own personal interpretation, and that is to be commended.

Mitchell Harris exhibits considerable adroitness in the role of the butler, Charles, making the part satisfyingly sypmathetic in the final act. John Litel does the Lord Dilling, and though he does not etch all its fine points of comedy, will please. V. Talbot Henderson diverts as the pompous Lord Elton, who is responsible for most of the embarrassments of the closing scene. Jane Morgan as Mrs. Wybley, Marguerite Allen as Lady Maria Frinton, Frederick Pymm, Leonore Castova, James Bush and Harry Garriety are other principals.

Mayan Opens Tonight With Elsie Janis

With all the fanfare, eclat, and brilliance associated with Los Angeles dedications and premieres, Elsie Janis will make her bow before Southern California's elite tonight in "Oh, Kay!" at the new Mayan Theater.

Gerhold O. Davis, lessee of the Mayan and producer with Homer Curran of the Aarons and Freedley musical comedy, has arranged for a veritable army of traffic officers to facilitate the arrival of the first-night audience.

It is noteworthy that tonight marks the first Coast production in which Miss Janis has starred, and her popularity with Californians will be heightened by the magnificence of the vehicle. For "Oh, Kay!" is the most popular musical comedy of the season in New York, where it played forty weeks.

In originality of architecture, beauty of ornamentation, and commodiousness of design, the Mayan Theater will be a surprise to the most sophisticated. It is the first building in the world molded after the fashion of America's earliest-known art, that of the Mayas, whose civilization, coeval with that of the ancient Egyptians, is one of the wonders of the world. Thousands of Mayan motifs are incorporated into the design of the ornamental stone, hand-carved doors and painted decoration.

"Oh, Kay!" was written by Guy Bolton and P. G. Wodehouse, music and lyrics by George and Ira Gershwin; and the book was staged by Harry Howell, dances by Larry Ceballos. The cast includes John Roche, Jimmy Clemons, Harry T. Shannon, James Donlan, Denis D'Auburn, Ann Martin, Adrienne Dore, Carol Chappel, Marjorie and Winona Neilson, Eileen Marcy, Edith May and Henry Hall. The chorus is composed of forty California girls.

Play Attracts in Fifth Week

"If I was Rich," the William Anthony McGuire comedy at the Hollywood Play House, begins its fifth week tonight, it is announced by Ed W. Rowland, general manager. The play is still drawing goodly houses.

Since the Hollywood Play House opened some time ago, it has produced only three plays, although the theater has not been dark a single night following the first opening. The two previous comedies enjoyed record-breaking runs and, judging from present box-office reports, "If I Was Rich" will follow their example.

The announcement that George M. Cohan's "The Home Towners," one of New York's greatest recent successes, has been secured by the Hollywood Play House for its next production, indicates that this theater will be as popular as ever with the Los Angeles public for some time to come.

"NECKING" DEFINED AS ACT, NOT TERM

"Necking is a thing you don't talk about; it's a thing you demonstrate," Hope Drown says in her role as the ultra-sophisticated flapper in "The Great Necker" at the Belasco Theater.

Taylor Holmes carries off the necking honors in the featured role of Arthur Pomroy, "the great necker," and under the tutelage of Hope Drown brings his Victorian technic up to date. Others in the cast are Nat Carr, Claire Du Brey, Alma Powell, Jane Warrington, Allan Connor and Frank Dawson.

Theaters—Amusements—Entertainments

VINE ST. THEATRE HOLLYWOOD
A Mirth-quake of laughter! A N.Y. COMEDY SUCCESS OF JAZZ MAD SOCIETY YOUTH
GALA OPENING! WEDNESDAY NIGHT Aug. 17th
"WILD WESTCOTTS"
DIRECTED BY HENRY KOLKER WITH AN ALL STAR CAST
INCLUDING WYNDHAM STANDING · RUTH STEWART · GLENDA FARRELL · GENE GOWING · BARBARA KLUDDY · ARTHUR RANKIN · NORMAND PECK · LYDIA DICKSON · IDA DARLING · GEORGE PEARCE · ALLAN DAVIS
PHONE GLADSTONE 4146
EVES. 50c TO $1.50 · MATS. 50c TO $1.00 THURSDAYS & SATURDAYS
DOWNTOWN BOX OFFICES · MAY CO. & BDWY. DEPT. STORE

Congratulations:
TONIGHT and ALWAYS TO GEROLD O. DAVIS
UPON THE OPENING OF THE
MAYAN THEATRE
WITH
ELSIE JANIS IN 'OH KAY'
Henry Duffy Players Inc.
EL CAPITAN THEATRE

PILGRIMAGE PLAY
"LIFE OF THE CHRIST"
CLOSING SATURDAY NIGHT
Prices: 50c, $1.00, $1.50, $2.00
Seats at Birkel Music Co., 446 So. Bdwy., VA. 3219; Liggett Drug Co., 6388 Hollywood Blvd., HO. 6351
ONLY 6 MORE NIGHTS

ORANGE GROVE GRAND AT 7th TR. 0277 3d SENSATIONAL WEEK
THE MOST DARING 3 ACT COMEDY-DRAMA EVER PRESENTED
SCARLET VIRGIN
WITH AN ALL-STAR CAST · · · BEST SEATS $1.50—MATS. WED. AND SAT. $1.00

Theaters—Amusements—Entertainments

WEST COAST THEATRES
Always the best shows in town—Always
Broadway at 7th
LOEW'S STATE
IN PERSON! TONIGHT!
LEW CODY
AILEEN PRINGLE
AT 7 AND 9 P.M.
LEW CODY and Aileen PRINGLE in "ADAM and EVIL"
A Metro-Goldwyn-Mayer Picture
GENE MORGAN and A FANCHON & MARCO "IDEA" featuring THE GREATER BOUNDERS (Victor Artists)
A Lotta Appleasance in the Garden of Eden

In Association with Publix Theatres
REALLY THE COOLEST SPOT IN TOWN
METROPOLITAN
Hill at 6th—What a Gorgeous Show!
Doors Open at 10:45 a.m.
BILLIE DOVE in The Stolen Bride
A First National Picture Produced by Carey Wilson
RUBE WOLF Too! The Mirthful Madman and FANCHON & MARCO'S "RIDDLE REVUE"

MILLION DOLLAR
In Association with Publix Theatres
Broadway at 3rd
In the name of laughter they're together again!
WALLACE BEERY AND RAYMOND HATTON in "FIREMEN, SAVE MY CHILD"
A Paramount Picture

CRITERION Grand at 7th
In Its 3rd Great Week
THE BIG PARADE
starring JOHN GILBERT
Doors Open at 10:45 A.M. Cont'g Shows from 11 A.M.

UPTOWN Western at 10th
FIRST NATIONAL'S
"LONESOME LADIES"
with LEWIS STONE ANNA Q. NILSSON Stage—DAVE GOOD & HIS REVELERS

GRAUMAN'S EGYPTIAN
RAGING! SMASHING! RAVAGING!
3 Shows—2:30 7 and 9 P.M.
CHANG
Lyan Cowan and Fanchon & Marco's "Sun Worship Idea"

IN PERSON TONIGHT!
Lilyan Tashman, Armand Kaliz and Others
In Cast of Billie Dove in "The Stolen Bride"
METROPOLITAN THEATER.

BURBANK THEATER
Sixth and Main.
"CAUGHT IN THE ACT"
With 30 Girls
Special Bargain Matinees 11 a.m. to 1 p.m. All Seats 15c

NOW 2nd & Last Week!
SYD CHAPLIN in "The MISSING LINK"
BROADWAY PALACE BETWEEN 6TH & 7TH
CONTINUOUS 10 A.M. TO 11 P.M.
1ST L.A. SHOWING AT POPULAR PRICES
25c Eve. Cmd. 15c

BELASCO ~HILL AT 11TH~ WE. 6361
EVES.—50c TO $2.50 WED. MAT. 50c TO $1.50 SAT. MAT. 50c TO $1.50
WITTY WISE WICKED
THE GREAT NECKER
TAYLOR HOLMES NAT CARR & DISTINGUISHED CAST

MUSIC BOX
HOLLYWOOD'S MILLION DOLLAR
GRANITE 6183 EVERY NITE 8:30 MATINEE 50c-75c
DOWNTOWN BOX OFFICES BARKER'S—MAY CO.—BDWY. DEPT. STORE
MORRISSEY'S Exposures
WITH MIDGIE MILLER AND HIS 30 DANCING DEMONS
The Greatest Revue with the Greatest Cast ever in L.A. INCLUDING
ROY CUMMINGS · HUGH HERBERT · MARIE WELLS · PERRY ASKAM
HARRY DOWNING, PAISLEY NOON, EVA OLIVATTI AND DAN DOWNING.
FINAL WEEK—SEATS NOW!

MOROSCO
INA CLAIRE'S
Great Hit by Frederick Lonsdale
Sparkling, Radiant Comedy
With Kay Hammond and John Litel
THE LAST OF MRS. CHEYNEY
Curtain Nightly 8:30; Mats. Thurs., Sat. and Sun., 2:30

MAJESTIC 2nd BIG WEEK
BDWY. AT 9TH TR. 2092
LIKE A MIGHTY MAGNET IT IS DRAWING THOUSANDS!
Amazing! Dynamic! Different!
EVES. 50c TO $1.50—MATS. WED.-SAT. 25c TO $1.00
"BEHIND THE VEIL"
BY W. H. CLIFFORD

BROADWAY AT 9TH PHONE TRINITY 3214
Orpheum Direction Junie Mccree Vaudeville
AFT. 25c TO 75c EXC. SAT. & SUN. EVE. 50c TO $1.50
THE SUPER-HEADLINER EDITH MEISER STAR OF "GARRICK GAIETIES"
LONG TACK SAM · MARGO & BETH
JACK HALEY · HARRY BURNS
MICHEL · MANNING & CLASS · WYOMING FOUR

HOLLYWOOD PLAY HOUSE
6th Capacity Week
IF I WAS RICH
MATINEES Thurs., Sat. & Sun., 2:30
400 Seats, Main Floor, 75c
DOWNTOWN BOX OFFICES—BARKER'S—MAY CO.—BROADWAY DEPT. STORE
EVERY NIGHT 50c to $1.50

KERRICK PLEA UP TOMORROW

Appeal Court Will be Asked to Reverse Verdict

Five Defendants Maintain Evidence Insufficient

Ex-Prosecutor and Assistant Also Fight Conviction

Insufficiency of the evidence to sustain the judgment and other technicalities will be urged tomorrow as reason for the reversal of the conviction of Mrs. Sarah Kerrick, Joe Hunt, Henry Isabel, Iris Burns and Anita Davis on charges involving them in the death of Tom Kerrick, motion-picture cowboy actor. The Second District Court of Appeal will hear the plea.

SARAH KERRICK

Kerrick died of wounds received at a Hollywood party where liquor is asserted to have flowed, according to the court records. His wife and other members of the party were later charged with his death and convicted in the Superior Court.

ANITA DAVIS

Similar reasons for reversal of the ruling of the trial court which convicted Chester C. Kempley, former District Attorney of San Diego county, and his assistant, G. C. Selleck, on bribery charges, will be presented to the Appellate Court.

Presiding Justice Works and Associate Justices Craig and Thompson will hear the two appeals and fifteen other criminal cases.

Love Goddess Role Goes to Alice Adair

Alice Adair, an extra girl, has been chosen to play Aphrodite, goddess of love, in the First National production of "The Private Life of Helen of Troy," it was announced yesterday.

ALICE ADAIR

Some thousands of extra girls entered the contest and of these 101 were selected for the final judging. The choice was then narrowed down to fourteen and from the fourteen Miss Adair was awarded the golden apple by Alexander Korda, director of the picture, and Carey Wilson, the producer. Miss Adair is 5 feet 5½ inches tall, waist 26 inches, hips 33 3-4 inches, thigh 21½ inches, ankle 8 inches, calf 14 inches, bust 31 3-4 inches, neck 12½ inches. She is a brunette and her hair is bobbed.

Stolen Money Safe Blocks Freight Train

How a railroad engineer and fireman had to stop their train at San Fernando and get out to roll a safe off the track will be told today in Superior Judge Lamberson's court at the trial of Valentino Mohoua, accused of burglary and theft of a safe of the Shell Oil Company at San Fernando.

The recital will be made, according to Deputy Sheriff Ousby, by Elton Clow, one of the three who were accused of the burglary. The young man's father, A. E. Clow, now serving a term in Folsom prison, will also be a witness.

Both the Clows pleaded guilty and the son, Elton, was granted probation. Elton informed the officers that he, his father and Niohoua were rolling the safe across the railroad track when a freight train came along. They scattered and watched the engineer and fireman roll the safe out of the way for them.

All three escaped later, when attacked by deputies, but were captured in the Middle West.

CAMP FIRE GYPSY STEW

The ideal meal cooked over an open fire consists of "gypsy stew," "dormel," "angels on horseback" and "yummies." At least that is what the Camp Fire Girls presented to the delegates to the eighth annual conference of Washington at a gathering in Woodland Park. "Gypsy stew" is made from round steak and vegetables; "dormel," from natural rice, bacon, onions and tomato soup; "angels on horseback" is composed of a slice of cheese on a stick, with a piece of bacon wrapped around the cheese and the whole cooked over the fire; while "yummies" is a sandwich made of two graham crackers, one-half a chocolate bar and toasted marshmallows. In cooking the girls used an open fire at the park, the pot being supported on sticks driven into the ground.—[Christian Science Monitor.

AIR MAIL POPULAR

HUNTINGTON PARK, Aug. 14.—The air-mail service from Huntington Park is showing a gradual increase, according to Postmaster Walter L. Cleveland, there being now on the daily average, about 100 letters from this district. The letters mailed here during the day are sent to Los Angeles at 6 o'clock each evening and leave that city for their destination early the next morning.

FINALLY CONVINCED

HUNTINGTON PARK, Aug. 14.—It took four trips from the Middle West to California, before Dr. and Mrs. Frank Morris and daughter, Kathryn, finally decided that the Southland was the place to reside permanently. The family has just arrived from Lima, O., and have taken up permanent residence here. They have visited the Coast on three other occasions, each time returning to Lima.

CHILDREN OVERCOME HANDICAP

Community Chest Agency Helps Them

Dick Saunders and Helen Holloway

"IT'S the best horse that carries the heaviest handicap in the race."

Helen Holloway and Dick Saunders of the Orthopedic Hospital-School Community Chest agency, are examples of this trite saying.

Despite the handicap of infantile paralysis, long weeks in braces and wheel chairs, the youngsters go to the school every day at the hospital, where they are cared for by this Community Chest agency.

Helping youngsters who are handicapped in life is one of the ways that agencies of the Community Chest have of making the city better and happier.

It not only helps the child but raises the standard of the city itself to have its children well and happy.

Contributions to the Community Chest in the next appeal, commencing October 31, will help lift the load for boys and girls like Helen and Dick.

SWIMMERS SAVE GIRL IN UNDERTOW

Laguna Bather Rescued by Youth, Aided by Stranger Who Evades Credit

Hugo De Rubertis, 16 years of age, 1227 Westerly Terrace, was responsible, together with a man whose name could not be learned, for saving the life of Olga Brain, 14, of 1838 Sargent Place, yesterday morning near Laguna Beach when the girl was pulled down by a strong undertow while bathing.

The Brain girl had entered the water alone and when about 150 feet from shore began to call for help. Young De Rubertis swam immediately to her assistance and supported her while he called for help unable to make headway toward the shore. An unidentified bather, who disappeared after the rescue, went to the assistance of the young people and together the two men brought the girl to the beach.

Hugo De Rubertis makes his home with his brother, Vincent De Rubertis, a member of the Los Angeles Symphony Orchestra. The rescued girl is the daughter of Alfred E. Brain, who plays first French horn in the same organization.

WITH DISTRICT ATTORNEY

PORTERVILLE, Aug. 14.—Sherril Halbert of Porterville, graduate from the law department of the University of California with this year's class, winning the degree of J.D., assumed a position in the office of the Tulare County District Attorney this week. Halbert was president of the senior class in 1924 at the University and manager of the California Law Review, a bimonthly publication issued by university students during the past year. He is a member of the Alpha Chi Rho and Phi Delta Phi fraternities.

DOWNTOWN OFFICE

INGLEWOOD, Aug. 14.—A downtown ticket office will be opened by the Santa Fe Railway tomorrow at 111 South Market street, it is announced by the local agent, Roy McLane. Mr. McLane has been in charge for several years of the Inglewood station of the Santa Fe, which heretofore has been the only local ticket office.

McCLELLAN ARRAIGNING DUE TODAY

Asserted Conspirator in Orange County Rum Case to Enter His Plea

G. E. McClellan, former chief deputy sheriff of Orange county, will appear before United States Judge McCormick today for plea and arraignment on an indictment charging him with conspiracy in the so-called $1,000,000 rum protection ring that is asserted to have operated in Orange county.

McClellan was to have appeared to enter his plea three weeks ago, but due to illness his arraignment has been postponed from time to time.

Maurice Finneback, H. S. Warner and L. J. Heffener, co-defendants with McClellan, already have appeared in court. All entered not guilty pleas.

JULIAN INQUIRY ENDS TODAY

Last Fragments of Evidence in Stock Fiasco Will Be Given Grand Jury Today

The investigation phase of the Julian Petroleum Corporation fiasco, which already has resulted in the indictment of more than fifty Los Angeles bankers and business men, will be closed today when the concluding fragments of evidence will be placed before the county grand jury.

Nothing of a sensational nature is included in this mass of odds and ends of evidence, according to Chief Deputy District-Attorney Davis, in charge of the investigation. No indictments are expected to be returned because of the new evidence, he said. It consists chiefly of minor phases of the Julian Petroleum case, which it was found impossible to present to the grand jury during the first session because of limited time.

Although no indictments are anticipated, Davis indicated that the grand jury might make a public report regarding the operations of certain persons and corporations in Julian stock, which, although of a legal status, contributed somewhat to the near-collapse of the firm.

The City Prosecutor, meanwhile, is continuing preparation of nearly a score of usury complaints against small operators who escaped indictment because of their individual operations and avoidance of conspiracy entanglements. Many of these complaints are completed and ready for filing, according to Dr. E. J. Lickley, City Prosecutor. They are being held in abeyance temporarily pending the outcome of negotiations by the receivers for refunds of pool profits.

The receivers, Joseph Scott and H. L. Carnahan, yesterday were optimistic regarding their negotiations for refunds of profits from Julian Petroleum Corporation pools. They are concentrating their efforts upon obtaining these refunds to such an extent, they said, that all plans for filing civil suits for treble the amounts involved are being delayed for the present. However, they pointed out that a number of the complaints have been prepared and data collected for others available should the negotiations fail.

Production activities of the firm are being continued on an efficient basis, according to Mr. Scott. Several new wells are due to be brought in at Los Alamitos field near Seal Beach and drilling is to be started on exploration wells in the Julian Petroleum lease area near Goleta, Santa Barbara county.

JUDGE TRIPS ON CINCO PESOS

There'll Be Interpreter in Court After This Because of Jurist's Inadvertant Levying of Nickel Fine on Defendant When He Meant $5

Latin-speaking traffic violators in Municipal Judge Valentine's court hereafter must tell their story through an interpreter.

The ruling was made by the jurist after Bastino Domingues of Sawtelle paid a $5 fine with a jitney.

When Dominguez appeared on the charge and spoke to the court in Spanish, Clerk Foss started to call an interpreter.

"Never mind," said Judge Valentine, "I can understand him," and then he drew out the defendant's story, ending with: "Y su penar estara cinco centavos."

Beaming brightly, Dominguez produced a shiny nickel and paid his fine to Clerk Foss and started for the door.

Astonished, Foss ran after him and sought an explanation for the smallest fine on record in the traffic court. Then Dominguez begrudgingly paid the remaining $4.95 when Judge Valentine admitted that he should have said "cinco pesos" instead of "cinco centavos."

NOTE LETS KISSES OUT OF BAG

For Twenty-one Years She Got No Caresses, Says Wife, and Then She Found "Sweet Daddy" Letter Which Revealed Reason for Husband's Indifference

For twenty-one years Mrs. Daisy Roberts got along without kisses in the belief that she could have none because there were no more, she told Judge Falk.

And then she found the "sweet little mamma" letter, she said, and learned that there were plenty of kisses all right, but that someone else was getting them. So she hied herself to the divorce court, and that is how Judge Falk came to hear about the matter. She was granted a divorce from Frank B. Roberts.

"During the last twenty-one years, he had refused to make love to me," Mrs. Roberts testified. "He said he wasn't made that way." Finally I came to believe he was right. Then I found this letter."

Mrs. Roberts glanced at her attorney, Chandos Bush, who handed the missive to Judge Falk.

"My Sweet Daddy," it started. "My poor hungry heart will always be for my sweetheart. We will always make one another happy, and I wish I could be in my honey's arms and have him tell me over and over again that he truly loves me and wants me for his own. I wish I had a little kiss right now. An arm full of love and kisses. Sweet Little Mamma."

"When I asked him about this letter Mr. Roberts became very angry and said he was going to spend all the money he had made in the real estate business," Mrs. Roberts added.

PLANNING FAIR EXHIBIT

DEL MAR, Aug. 14.—Oceanside, Encinitas and the San Dieguito district Chamber of Commerce have joined forces to make the Coast highway between Los Angeles and San Diego known as "the Broadway of the Pacific." Those communities will group their exhibits at the San Diego county fair so as to carry out that idea, the arrangement being a sort of miniature "Broadway of the Pacific" through which fair visitors may see each community's attractions in its "show window." The exhibits probably will also be sent to the State Fair.

OR, "PLUCK AND LUCK"

David Butler is making excellent progress with "A High School Hero," Fox Films production in which Sally Phipps and Nick Stuart are featured. Charles Paddock, the world's "fastest human," is in the cast.

CAUGHT IN MARITAL RAINSTORM JUDGE GIVES HIM AN UMBRELLA

"A bloomy, bleedin' sparrer
"Lived in a bloody spout,
"The rain came down in torrents
"And drove the bloomin' sparrer out."

"The bloomin' sun came out again,
"And dried up all the rain,
"And the bloomin' sparrer went
"Back to the bleedin' spout again."

August Wagginson is the "sparrer" of this tale, as it was told in Judge Sproul's court. The spout was his little ranch in the San Fernando Valley, and the rain—the rain was Gertrude Wagginson, described by her spouse as portly and contentious.

"She raised so much sand that I couldn't stand it, and I had to leave home," Wagginson related.

"Well, after I had been away a while, I heard that she had moved off the place, so I went back and now everything is jake," Wagginson resumed and concluded with satisfaction.

Just to make everything completely "jake" for the "sparrer" of this narrative, Judge Sproul gave him one of his best legal umbrellas—a decree of divorce from Mrs. Wagginson.

SCANDAL PIVOT SEEKS PRIVACY

Mrs. Grimes Goes to Bay City to Await Trial

Policeman-Relative Vouches for Her Return

Preacher Takes Up Cudgel for Jacobson

Mrs. Callie Grimes, storm center in the controversy arising out of her arrest with Councilman Jacobson a fortnight ago, has left Los Angeles for San Francisco with the announced intention of remaining in seclusion with friends until the date of her trial arrives.

Frank B. Cox, a member of the Los Angeles police force, stated in behalf of his sister-in-law that she would return to Los Angeles on September 7, next, to face trial in Municipal Court on a morals charge, Councilman Jacobson is scheduled to go to trial on a similar charge on September 6, next.

NAME HELD CLEW

Friends of the Councilman working in his behalf to support Jacobson's charges that he was "framed" by the police department because of his continual campaigns against vice conditions redoubled their activities with the discovery that a Victor S. Grimes had once been a member of the Los Angeles Police Department.

The personnel records at the police department showed that this man had been appointed as an officer on May 11, 1922, only to be discharged a month later for failure to report for duty.

The identity of Grimes, however, had not been definitely established last night. Speaking of Grimes, Cox stated that he believed that his sister-in-law's husband was at one time a member of the police department, but he said he could not be certain.

PREACHER TAKES HAND

Following the policy of numerous civic organizations, Rev. Bob Shuler, pastor of Trinity Methodist Church, yesterday afternoon held a meeting devoted to Councilman Jacobson's case. The pastor solicited funds to finance a recall movement against Mayor Cryer and Dist.-Atty. Keyes, whom he charged with being "allied with the underworld in its fight against Jacobson.

He will defer action one week, Shuler said, to await the outcome of steps by other organizations toward ousting Cryer and Keyes and if at the end of that time no definite action has been taken he personally will take up the fight. He was bitter in his attacks on what he termed the alliance of the police with the underworld and declared he was amazed that such unspeakable conditions should be tolerated by the citizens of Los Angeles.

Varied Roles Fall to Star

Billie Dove believes she has had about as varied an assortment of personalities on the screen as it is humanly possible for one person to portray. Her latest is the one in which she is introduced to screendom as a First National star, "The Stolen Bride," now showing at the Metropolitan Theater.

In "The Tender Hour" she was a grand duchess, and in "An Affair of the Follies" she was a lady of the chorus. In "The Marriage Clause" she was an actress, and a western heroine in "Wanderer of the Wasteland;" the sweetheart of the crook in "The Lone Wolf Returns;" a captive on a pirate ship in "The Black Pirate" and a wild and reckless society girl in "The Sensation Seekers."

"The Stolen Bride" gives her an opportunity to display her histrionic talent in a starring role. It is a wildly romantic tale with Lloyd Hughes in the opposite lead.

On the stage Rube Wolf heads a unique Fanchon and Marco production, "Kiddie Revue," featuring Ethel Meglin's 100 wonder tots.

Third Week of Drama is Begun

Ramon Cerva's sex comedy-drama, "The Scarlet Virgin," has entered the third week of its successful engagement at the Orange Grove.

"The Scarlet Virgin" is said to have an unusual prologue showing a young man and his sweetheart, parting at the Mexican border, with the girl departing for Hollywood in search of a screen career to aid her invalid father. Instead of gaining success she finds herself applying for work as an entertainer in a Mexican cabaret. From then on, all scenes are laid in the resort, in which many exciting incidents take place.

"The Scarlet Virgin" has a cast of players, including Jessie Arnold, Ruth Saville, Stafford Cherry Cambell, Ruth Hill, Gordon Westcott, Norman Peusier, Frank Bonner, Etta Lee, Volney Hopkins, the Mexicali Troubadours and others.

Letters Ask for Revivals

One hundred telegrams, all voicing the same sentiment, "Welcome back," were received by Edward Everett Horton, the night he returned to the stage in "In Love With Love" at the Playhouse, according to a report.

That was hardly a week ago, but in the interval more than fifty letters have arrived from those who have been awaiting the return of their favorite since his departure from the footlights several seasons ago. Nearly all suggested revivals of some of his successes under the Thomas Wilkes banner, such as "The Nervous Wreck," which Wilkes produced here for the first time on any stage, and later in New York, and "The Sap," another hilarious comedy, in which Horton scored heavily.

"I'd like to do one more revival and then follow that with a new show," Horton says. According to rumors from the Wilkes office, Horton will be seen next in either one or the other of the above shows.

FRECKLED

To Joan Standing goes the distinction of having more freckles than any other actress in Hollywood. And the sun spots are the secrets of her success in pictures. Because of them, she has been given a score of unusually good comedy roles. Her latest is that of Maudie in "Beau Sabreur," the Paramount picturization of the P. C. Wren sequel to "Beau Geste."

Like Searching in the Dark—

Who would think of hunting for a vacant apartment, flat or house, in the darkness of night? Yet to go out haphazardly in daytime is just as odd, when Times Rental Ads make the task so simple and easy. Vacancies from all over Los Angeles are listed in these columns daily in most convenient order; by city districts—according to number of rooms—and under separate headings. By first consulting Times Rentals you know in advance what to expect.

WANT-AD RATES

EFFECTIVE JANUARY 1, 1927.

Rates per line insertion. 20 consecutive times, 21c Daily, 27c Sunday; 7 to 29 consecutive times, 22c Daily, 28c Sunday; 3 to 6 consecutive times 24c Daily, 30c Sunday; ONE TIME, 34c Daily, 40c Sunday.

SITUATIONS WANTED, 7 or more consecutive times, 14c Daily, 19c Sunday; 2 to 6 consecutive times 17c Daily, 20c Sunday; ONE TIME, 24c Daily, 27c Sunday. Advertisements for the subheadings, "PAINTING, DECORATING, CARPENTERING," "DRESSMAKERS & SEAMSTRESSES" and "NURSES" are not classified as Situation Wanted Advertising and will be charged for at the General Want-Ad Rates, 34c Daily and 40c Sunday.

"NOTICES OF SPECIAL INTEREST," "SOCIETY MEETINGS," "PERSONALS," "SPECIAL NOTICES," "STOCKS AND BONDS," "STREET IMPROVEMENT BONDS," "MONEY TO LOAN—DIAMONDS & JEWELRY," "PHYSICIANS," "MEDICAL," "SANATORIUMS" and "BATHS & MASSAGE," 28c consecutive times, 23c Daily, 31c Sunday; 7 to 29 consecutive times, 27c Daily, 32c Sunday; 3 to 6 consecutive times, 30c Daily, 38c Sunday; ONE TIME, 43c Daily, 50c Sunday.

EMPLOYMENT AGENCIES, MOTION-PICTURE ADVERTISING etc., under any classification, 20 consecutive times, 25c Daily, 33c Sunday; 7 to 29 consecutive times, 27c Daily, 37c Sunday; 3 to 6 consecutive times, 30c Daily, 40c Sunday; ONE TIME, 43c Daily, 50c Sunday.

Advertisements on rate-holder rates on application.

All advertising from outside of Southern California:

20 times, 23c Daily, 40c Sunday; 7 times, 25c Daily, 45c Sunday; 3 times, 33c Daily, 50c Sunday; 1 time, 43c Daily, 60c Sunday.

MINIMUM CHARGE 2 LINES.

To estimate the cost of want ads count 5 average words per line. Words containing more than 8 letters should be counted as two words.

Advertisers should retain receipts given by The Times for payment of Want Ads, as no mistakes will be rectified without them.

Cancellation of advertisements before appearance cannot be guaranteed to the effect until after the advertisements have appeared once. Countermands must be received by 2:30 p.m. for daily issue and 6 p.m. Friday for Sunday Times.

Rates for display advertising will be furnished on request.

The Times will not be responsible for more than one incorrect insertion of any advertisement ordered for more than one time.

The inadvertent omission or incorrect publishing of advertising will be rectified only by cancellation of the charge made for the service rendered.

Friday, 3 p.m., is closing hour for the early issue of the Sunday Times.

WANT-AD COLLECTION BOXES may be found in the following buildings:

Board of Trade Bldg., 111 W. 7th.
Brack Shops, 521 W. Seventh st.
Braun Bldg., 1240 S. Main st.
Broadway Central Bldg., 424 So. Broadway.
Bryson Bldg., 145 S. Spring st.
Busch Bldg., 640 S. Vermont.
Byrne Bldg., 253 S. Broadway.
California Bldg., 205 S. Broadway
Chapman Bldg., 756 S. Broadway.
Columbia Trust Bldg., 213 W. 3rd
Cotton Exch. Bldg., 3rd & Main.
Douglas Bldg., 257 S. Spring st.
Delta Bldg., 426 S. Spring st.
Detwiler Bldg., 412 W. Sixth st.
Edwards & Wildey Bldg., 609 S. Grand ave.
Grant Bldg., Fourth & Broadway.
Heilman (H. W.) Bldg., 4th-Spring
Heilman (I. W.) Bldg., 411 So. Main.
Hibernian Bldg., 4th & Spring.
Higgins Bldg., Second & Main.
Hillstreet Bldg., 815 S. Hill.
Johnson (O. T.) Bldg., 4th-Edwy.
Kinsbrunner Bldg., 643 S. Olive.
Lane Bldg., 8th and Spring.
Lankershim Bldg., 126 W. Third.
Laughlin Bldg., 315 S. Bdwy.
Loew's State Bldg., 707 S. Bdwy.
L. A. Ry. Bldg., 11th & Bdwy.
Pacific Electric Bldg., 6th & Main.
Pacific Mutual Bldg., 523 W. 6th.
Pershing Sq. Bldg., 448 S. Hill.
Rives-Strong Bldg., 9th & Main.
San Fernando Bldg., 406 S. Main
Security Bank Bldg., 6788 Hollywood Blvd.
Severance Bldg., 105 W. 6th st.
Silent Bldg., S. Hill at.
Stack Bldg., 4th & Broadway.
Sun Finance Bldg., 510 W. 6th st.
Title Guarantee Bldg., 220 W. 6th
Van Nuys Bldg., 210 W. 7th st.
Western Mutual Bldg., 321 W. 3rd
Wright, Callender Bldg., 403 S. Hill.
Y.M.C.A. Bldg., 715 S. Hope st.

TIMES TELEPHONE
MEtropolitan 9700
TIMES MAIN OFFICE
Corner Broadway and First street.
TIMES BRANCH OFFICE
621 South Spring street.

LOST—FOUND

LOST, FOUND, STRAYED—And Stolen

BILLFOLD containing receipts and other papers, lost on Garvey Road, nr. El Monte. Keep currency for return of billfold and papers. D. H. SMITH, care of C. S. Penny, El Monte.

BLANKET roll and camp mattress, Saturday, between San Gabriel and Fullerton. Please write box 260, R. No. 2, SAN GABRIEL.

BRACELET lost, platinum filigree with rock crystal squares, diamond inset, in or near Carthay Circle Theater Thursday evening. Substantial reward. Tel. Colorado 2947 or VA. 4184

BROOCH lost, pearl crown, 10th and Norton, Sat. Reward. 1031 S. Wilton Pl. RO. 7592.

BROACH—Onyx inlaid oval, lost. Call morn. and eve. DR. 9681.

CAT lost, red Persian tabby, vic. of Beverly and Western. Valued as pet. Rew. HE. 3343.

DOG lost, white male fox terrier type, 1 black ear, 1 spotted ear, short tail, black leather collar with brass nails and plate containing name "Buster" and South Pasadena address. Answers to name "Buddy." So. Pasadena license 148. Liberal reward. Phone Fi. 3123 or Fi. 1154.

DOG, coach hound, black and white, thickly spotted, answers to name Freckels; lost on Bienmuir ave near N. Ave. 42, last seen at 39th & Pasadena, with young boys. Return to oil station 39th & Pasadena. Reward

DOG, Boston terrier, full grown, white collar & 1 white eye, shy & nervous. Answers to name of "Bonzo." Reward $20. Ph. Covina 42422.

DOG lost, male Airedale, recently clipped. Answers to Jerry. Children's comrade. Rew. License 1246, 1117 VICTORIA AVE. OR. 9489.

DOG lost, female, Boston, bat ears. Name "Tiny." Return 305 S. Canon Dr., Bev. Hills. OX. 4734. Reward

DOG lost, light brindle bull, 5 mo. old, white face & breast. 2525 W. 8TH ST. DR. 7135. Reward.

DOG lost, brindle & white English bull male, round red collar. Reward. OX. 4404.

DOG lost, show male, dark red, answers to Ching, child's pet. Liberal reward. 116 N. Ave. 66. GA. 9823.

DOG lost, German police, thoroughbred. About 60 lbs. Liberal reward. Phone SANTA MONICA 61154.

DOG lost, Boston Bull pup, proper reward. 1002 Magnolia. DU. 8032.

DOG lost, Boston bull pup. Reward. 2022 W. 42 Pl. VE. 4491.

HANDBAG lost, between Long Beach & Huntington Park. Contains papers, owner's name, some money. Rew. WA. 5469.

PIN lost, cameo, tiny pearls twined around. Reward. RO. 8417.

PIN lost, large solitaire white diamond bar pin, $200 rew. No questions asked. 2228 W. 21ST ST. RO. 1911

PURSE lost, light brown, underarm bag on highway, bet. Alhambra & Saugus Sunday. Cont. $35, heavy horn-rimmed glasses. Good reward. El. 1682.

PURSE found in Hollywood. HE. 4059.

THE person who picked up a white cat with gold and blue eyes at the foot of Waterman Canon Road, San Bernardino, kindly return to Miss Lily Pisar, 2nd & B st., San Bernardino. Reward.

PHONE your want-ads to The Times. No credit arrangement necessary. Courteous, experienced ad-takers, day and night, will help you with your copy, if desired. MEtropolitan 9700.

LOST, wire hair fox terrier, near Hudson ave., near Bing. Phone COLORADO 4895, Pasadena. Reward.

$500 REWARD

Diamond solitaire engagement ring, platinum setting, surrounded by chip diamonds. Keepsake, WA. 9263.

LOST—Chocolate brown colored handbag, containing gold watch, money, etc. Finder please phone UN. 7347.

LOST—Ladies' black fur collar in Bdwy. entrance Elysian Park. Aug. 11. RE. 6263.

Oil certificates lost. $5 reward. ROZINA KING, 771 E. 39th St.

FOUND, white bulldog, 17th inst. 2017 REDWOOD AVE., Venice.

FILE ACCOUNT BOOK lost, $10 reward. Notify R. N. Baker, Venice.

SPECIAL NOTICES—Miscellaneous

Baths and Massage —3-A

SWEDISH mass. $2. With cab. sweat, shower. Alco rub, vibration & chlor. adj., $2. Free radiation. Interm. bath. Gall bladder, drainage, stomach wash. Constip. overcome. Both sexes. 421 S. Broadway, R. 209, VA. 1785.

LESSONS IN GENUINE SWEDISH MASSAGE, ORTHOPEDY, etc. Half rates. Diplomas given. Physicians in charge. 731 WEST 11TH ST.

DR. NOON, nurses Mays & Isham, asst., keep well. Vapor sweat. Sun ray. Latest meth. of treat. 10-7, Sun. 11-3. 1012 Cal. Bg., 56-Bdwy.

VONNIE M. WILLS, Chiropractor. Miss La Roque, Nurse.
Massage & cab. treat. Open Sun. Hrs. 10-7. Rm. 502. 123 W. 3rd st.

ELECTRIC cabinet sweats, baths, Swedish massage reduces, chiro. Hrs. 9-9. Room 919 Consolidated Bldg., 6th & Hill sts. TU. 4069.

SWED. massage, chiro., elec. therapy. Dr. June Ellis, Miss Dalzell, nurse. 222 Grant Bldg., 4th & Bdwy. TU. 6350. Hrs. 10-6. Closed Sundays.

NU-METHOD FOOT MASSAGE
Scalp, sham. Manic. Marcel.
4405 S. Bdwy. Rm. 202. Hrs. 10-6.

CABINET sweats, baths, massage, reduction of weight, etc. Hours 9-9, Sun. 12-4. 254 S. BDWY. Ofc. 228.

DANDER trtmt. for new hair, facial & foot mass. Miss Mays, 3123 S. Vermont, Ofc. 1 hr. Hrs. 10-6. Closed Sun.

DR. L. WERBER, CHIROPRACTOR. SWED. MASSAGE. 700 SO. LA BREA. OR. 9302. OPEN SUN.

CHIRO., sun ray, baths, mass. Wonderful results. 542 S. BDWY. Rm. 310. Hrs. 10-6. Sun. 10-3. TU. 6409

TRY Swedish massage, Ionaco, electro-hydro-therapy for health. 233 Union League Bldg., 2nd & Hill. VA. 0270.

CHIROPRACTIC with massage and electric cabinet bath, 114½ W. 9th. MASS., baths, sweats, salt glow. Hrs. 10 a.m. to 11 p.m. 1253½ S. 7th.

CHIRO. adj. & mass. DR. MAY McCALL, 4422 S. Hoover, AX. 8457.

MAGNETIC Swed. mass., new, scar. methods. 1511 S. Grand av. AT. 0917

GRAD. masseuse, treatment your home or mine. DR. 3425.

STEAM, shower bath and massage. 122 Stack Bg. Marion Marshall. 10-6

EXPERT Swed. mass. Mrs. McFarland 1020 W. Pico. Apt. 112. AT. 6599.

SWED. MASSAGE & VIOLET RAY TREATMENTS. 220 W. 11TH ST.

MASSAGE, BLOOD WASH. INTEST. TINAL BATH. 747 S. Hill. Rm. 217.

MASSAGE, scalp, elect. & violet ray. 10-6. Mrs. Curtis, 923 W. 6. Apt. 7

MASS., violet ray & vibratory. 1398 W. 11 st. Apt. 6. Hrs. 10-7. L. car.

HOME calls, Swedish massage, violet ray. 1795 W. 27th st. UN. 7686.

MASSAGE, elec.-therapy, by young Battle Creek masseuse. TU. 9577.

EXPERT European masseuse. Swed. mass. only. WA. 7457.

Medical —3-B

HEMORRHOIDS (Piles) FISTULA, fissure, ulcer of rectum and rectal disease (except cancer) successfully treated without Surgery by Ambulant office treatment. No loss of time from business or pleasure.
M. J. JACOBSON, M.D.
Suite 509 Hibernian Bldg.
403 S. Spring st. Hours 10-12, 2-5.

CATARRH, blood, skin, nerves and other chronic diseases of heart, lungs, stomach, bowels, bladder, kidneys & liver a specialty. 24 yrs. Drs. Shores & Shores, 323 W. 6th. Rms. 501-2. Hours 9 to 5; even. 6-8; Sun. 10-12.

SPECIALIST for men, 16 years. See charts for these diseases. A vegetable medicine known and used only by himself. Examination free. 219 DOUGLAS BLDG. 3rd and Spring.

SCIENTIFIC TRAINED NURSE WILL CARE FOR CONVALESCENT OR MILD MENTAL CASE IN OWN HOME. 592-706.

ASTHMA, catarrh, acid stomach and chronic fatigue? Send for "The Story of the Sand Remedy" with sample to D. BLACK, P. O. BOX 164.

RESTORO magnetic belts for your health sake. Free demonstration. 145 W. Wash. WE. 9146.

CANCER CLINIC
Diagnosis & treatment daily 1 to 3.
212 FERGUSON BLDG.

DR. ELSIE Haigler, phys. & surg. Spec. women's diseases. 319 Ferguson Bldg., 3rd & Hill. VA. 4341 10-6

Sanatoriums, Hospitals, Etc.—3-C

SELECT home for elderly lady, or others needing special diet. Nurse's care, $25 week up. DU. 3989.

NURSE will take convalescent tubercular in hillside home. Box 30, Route 2, Pasadena.

TRAUBENHEIM Rest Home, aged & convales. Nurse's care. Ph. 372-W, Hawthorne.

EXCLUSIVE home for aged invalids. Graduate nurse. 2615 W. 54TH ST. YO. 1337.

EVENTIDE Inn, aged & convalescent. Diet, phy. & nurses care. GA. 2375.

Society Meetings —3-D

STRANGERS' SOCIAL CLUB meets Tues., Thurs., Sat. Music-Art Hall, 323 S. Broadway. 7 to 11:30. Cards, games, modern and old-time dancing. Join us and get acquainted.

EVENTS OF WIDOWHOOD CLUB 1417 Georgia st. Regular Tues. night meeting. Cards, entertainment, dancing. Those eligible welcome. Wed. 2-5, cards.

WIDOWS' Beauty Contest—Send photo. Widowhood Club, 1417 Georgia.

Detectives —3-F

INTERSTATE DETECTIVE BUREAU
Civil & criminal investigations, missing people located, consultations free. Doyle, VA. 1777; nights, EM. 2228. 704 LINCOLN BLDG., 742 S. Hill.

TRAVEL OPPORTUNITIES—Land, Water, Air —3-H

N.Y., $50; Chi., $40; St. L., $35; K.C. $30; Del., $25, Lloyds, ME. 2358, 405 E. 1

FRISCO, Seattle, sedan. Very reas. Lloyd's, 3955 Whittier Blv. AN. 9494

LOST, FOUND, STRAYED—And Stolen —4

PURSE lost, light brown, underarm bag on highway, bet. Alhambra & Saugus Sunday. Cont. $35, heavy horn-rimmed glasses. Good reward. El. 1682.

PURSE found in Hollywood. HE. 4059.

THE person who picked up a white cat with gold and blue eyes at the foot of Waterman Canon Road, San Bernardino, kindly return to Miss Lily Pisar, 2nd & B sts., San Bernardino. Reward.

PHONE your want-ads to The Times. No credit arrangement necessary. Courteous, experienced ad-takers, day and night, will help you with your copy, if desired. MEtropolitan 9700.

LOST, wire hair fox terrier, near Hudson ave., near Bing. Phone COLORADO 4895, Pasadena. Reward.

$500 REWARD

Diamond solitaire engagement ring, platinum setting, surrounded by chip diamonds. Keepsake, WA. 9263.

LOST—Chocolate brown colored handbag, containing gold watch, money, etc. Finder please phone UN. 7347.

LOST—Ladies' black fur collar in Bdwy. entrance Elysian Park. Aug. 11. RE. 6263.

Oil certificates lost. $5 reward. ROZINA KING, 771 E. 39th St.

FOUND, white bulldog, 17th inst. 2017 REDWOOD AVE., Venice.

FILE ACCOUNT BOOK lost, $10 reward. Notify R. N. Baker, Venice.

SPECIAL NOTICES—Miscellaneous

Baths and Massage —3-A

SWEDISH mass. $2. With cab. sweat, shower. Alco rub, vibration & chlor. adj., $2. Free radiation. Interm. bath. Gall bladder, drainage, stomach wash. Constip. overcome. Both sexes. 421 S. Broadway, R. 209, VA. 1785.

LESSONS IN GENUINE SWEDISH MASSAGE, ORTHOPEDY, etc. Half rates. Diplomas given. Physicians in charge. 731 WEST 11TH ST.

DR. NOON, nurses Mays & Isham, asst., keep well. Vapor sweat. Sun ray. Latest meth. of treat. 10-7, Sun. 11-3. 1012 Cal. Bg., 56-Bdwy.

VONNIE M. WILLS, Chiropractor. Miss La Roque, Nurse.
Massage & cab. treat. Open Sun. Hrs. 10-7. Rm. 502. 123 W. 3rd st.

ELECTRIC cabinet sweats, baths, Swedish massage reduces, chiro. Hrs. 9-9. Room 919 Consolidated Bldg., 6th & Hill sts. TU. 4069.

SWED. massage, chiro., elec. therapy. Dr. June Ellis, Miss Dalzell, nurse. 222 Grant Bldg., 4th & Bdwy. TU. 6350. Hrs. 10-6. Closed Sundays.

NU-METHOD FOOT MASSAGE
Scalp, sham. Manic. Marcel.
4405 S. Bdwy. Rm. 202. Hrs. 10-6.

CABINET sweats, baths, massage, reduction of weight, etc. Hours 9-9, Sun. 12-4. 254 S. BDWY. Ofc. 228.

DANDER trtmt. for new hair, facial & foot mass. Miss Mays, 3123 S. Vermont, Ofc. 1 hr. Hrs. 10-6. Closed Sun.

DR. L. WERBER, CHIROPRACTOR. SWED. MASSAGE. 700 SO. LA BREA. OR. 9302. OPEN SUN.

CHIRO., sun ray, baths, mass. Wonderful results. 542 S. BDWY. Rm. 310. Hrs. 10-6. Sun. 10-3. TU. 6409

TRY Swedish massage, Ionaco, electro-hydro-therapy for health. 233 Union League Bldg., 2nd & Hill. VA. 0270.

CHIROPRACTIC with massage and electric cabinet bath, 114½ W. 9th. MASS., baths, sweats, salt glow. Hrs. 10 a.m. to 11 p.m. 1253½ S. 7th.

CHIRO. adj. & mass. DR. MAY McCALL, 4422 S. Hoover, AX. 8457.

MAGNETIC Swed. mass., new, scar. methods. 1511 S. Grand av. AT. 0917

GRAD. masseuse, treatment your home or mine. DR. 3425.

STEAM, shower bath and massage. 122 Stack Bg. Marion Marshall. 10-6

EXPERT Swed. mass. Mrs. McFarland 1020 W. Pico. Apt. 112. AT. 6599.

SWED. MASSAGE & VIOLET RAY

EDUCATIONAL — SCHOOL. College, Private Instructions

Dancing —1-C

DANCING

LESSONS 50c PER HOUR
PRIVATE AND PRACTICE
BEGINNERS 9-HR. COURSE, $4.50
75c—STRICTLY PRIVATE—75c
ORCHESTRA MUSIC
DANCING EVERY AFTERNOON AND EVENING

Wilson Dance Studio
417 W. 5TH ST.
PHONE MU. 9875.

ONLY private, exclusive ball room school in L. A. Not a public dance. Private lessons 75c—practice free. EDER'S PRIVATE SCHOOL
520 SO. BROADWAY
Above Tait's. FAber 1797.

NATIONAL COLLEGE DANCING
$5 COMPLETE COURSE $5
PRIVATE & PRACTICE
720 S. GRAND. VA. 1913.

CONTRACTORS— And Builders —8

ESTIMATES GIVEN

Building. Reinforced concrete. Cement work. Wrecking, sewer and storm drain, grading & excavating, landscape gardening. HUNTINGTON PK. Construction Co., 1221 Walnut st., Huntington Pk. DE. 9451

HAVE YOU GOT ONE?
A home built by the Vacuum Construction Material Co., 1639 N. Las Palmas. GR. 6097.

SERVICE ALL THE WAY
WILL FINANCE AND BUILD 100% ON YOUR CLEAR OR PARTLY CLEAR LOTS. RATES 6 TO 8%.
GLOBE FINANCE CO., 756 S. SPRING, ROOM 807.

HARGREAVES BUILDS HOMES, flats, apts., excellent workmanship, 100% finance. Easiest of terms. 1103 Kerckhoff Bldg. VA. 7625.

RELIABLE, experienced BUILDER will finance 100% apts. or flats. Ref. tab. since 1919 in L.A. OL. 3305. F. A. Wesner, 4663 Hollywood Blvd.

STOCK PLANS 1c floor ft. Special 2c. BUILDERS' PLAN SERVICE. 4073 Beverly Blvd. WA 5988.

GARAGE, $45 up, any size, anywhere. Shell of small house, $150. 813 W. 147TH ST. AT. WILSON, AX. 8751

SAVE MONEY
Have your home built or repaired by experienced builder. OX. 2330.

PAINTING, papering, carpenter and roof repairs. Cash or EZ terms. H. A. Watts, HU. 6491-J. 3553 S. Flower.

WANTED—15 pneumatic tired trucks, ton hauling. MONARCH ROCK & GRAVEL CO., Ph. Arcadia 12-J-3.

BUILD NOW—SEE
FOSTER-HUNTLEY, INC.
YOrk 4814. 6711 S. Western Ave.
We build & finance bungalows & residences. Alterations. Make your home prop. pay div. Butterworth. HE. 0345

Lawn Sprinklers, $30 Up
"Atlas." OX. 2889 or S. M. 32822.

FLOORS laid, scraped, machine sanded finished. Bruce, 412 E. 7th st.

LAWN SPRINKLERS
LOWEST PRICES. PH. OL. 6848

WANTED—SITUATIONS—Male

Miscellaneous —15

COLORED HELP, reliable and efficient can be secured promptly by placing your order with us by telephone or a call in person to our offices. We maintain a complete and up-to-date registration of workers. Many women for part time maids, day workers, etc., are available, as are men for janitors, chauffeurs, etc. Thrifty 5594. B. A. EMPLOYMENT AGENCY, 2nd floor New Age Bldg., S. W. cor. 12th and Central ave.

POSITION, prefer without immediate investment. General exp. covering 18 years in manuf. business, purchase, sales, adv. and management. Will consider position in other lines. Ref. Interview solicited. Ph. OR. 2732.

YOUNG man, 25 yrs. of age, with 7½ yrs.' exp. in personnel work and factory supervision in the East, wishes position with western industry. Willing to work up. Address C. box 175, Times Office.

EXP. men's furnishing salesman, at present employed by large retail store in the city, desires a change, will go anywhere, prefer smaller place near L. A. or San Francisco, excellent references. Address C. box 173, Times Office.

PUBLICITY man available, experienced magazine State, capable writer, editor and exploitation expert; reasonable salary. Can furnish car. Address O. box 329, Times Branch.

NEWS writer, editor, 15 years with western dailies, wants desk job anywhere in California, Nevada or Arizona. Best references. Can report immediately. Address O. box 393, Times Branch.

YOUNG married man, college grad., excell. ref., New arrival to Calif., wishes job with firm where chance for advancement when ability is proven. Salary only. OR. 3261.

MAN wants light work. Handy with tools, can take what have you? Moderate wages. Address C. box 288, Times Office.

PARTY with thorough export & import experience, both home and abroad, desires connection. Address O. box 339, Times Branch.

CIVIL engineer with thorough knowledge and experience desires any position in office or field work. Address O. box 420, Times Branch.

EXPERIENCED soda fountain & lunch counter man desires position. Best of references. TR. 4714.

ACTIVE, mid.-aged, pos. cashier, checker, storeroom, club, rest., asst. or similar. Address B. box 251, Times Office.

CREAMERY man, pasteurizing, butter making, refrigeration. Wm. Schies, Mr. 4506 Pershing Hotel, 502 S. Main.

PART-time work days. Am. City ref. Address A. box 121, Times Office.

JANITOR, Japanese, exp., office, store or apt. Herbert, refs. 814 E. 12th.

YNG. man, des. pos. as driver or work in service station. DU. 3460.

ELEVATOR operator wants pos. Exp. & refs. Have good ref. AT. 7814.

FILIPINO, apt. janitor. Best ref. Phone Dlrexel 7718.

WANTED—For watchman, caretaker or night clerk, Loc. ref. VE. 6617.

FILIPINO janitor, A1 for apt. and plumber, best ref. AT. 9067.

MALE nurse companion, any case in or out of city. Rates, OR. 6389.

JAPANESE young man must work after supper. MIr. 0958.

YNG. man, mar., work of any kind. Address C. box 86, Times Office.

Store and Office —15-A

EXECUTIVE engineer, 18 years' experience, general development and mining in West, desires association with business man contemplating investigation or financing of mining operation. Highest references. Moderate salary. Address C. box 293, Times Office.

CONNECTION WANTED BY YOUNG MAN EXPERIENCED LOCALLY AT FULL CHARGE BOOKKEEPING, AUDITING, OFFICE MANAGEMENT, STENOGRAPHY, SALES AND PURCHASES. GOOD AT DETAILS. PHONE INGLEWOOD 1-J.

BUSINESS manager, experience, educated and successful, wants to remain in Los Angeles. Will consider connection with small firm, trade or corporation who may need a man who can build business. Address Box 114, Redondo Beach.

OFFICE man, 30, familiar with payrolls; long hand billing. R. R. commissary and office details. Very accurate, highest testimonials. Has experience willing to allow employer's name compensation. Address O. box 331, Times Branch.

ACCOUNTANT-BOOKKEEPER. Disabled American World War veteran would like position as bookkeeper or other clerical capacity. No objection to driving. P. O. box 414, San Bernardino, California.

ACCOUNTANT of 20 years' experience, thoroughly familiar with office detail, management, etc., desires connection with reliable concern. Address O. box 413, Times Branch.

ACCOUNTANT, book-keeping, auditing, tax; Los Angeles or outside city, have had seventeen years' experience in California, banking and commercial; salary no object. Can start at once. Address C. box 294, Times Office.

ACCOUNTANT, EXPERT BOOKKEEPER, industrial or commercial, full charge, bond & local references, wants steady position or part time work, reasonable compensation. Address M. box 544, Times Branch.

PRACTICAL efficient accountant, keep books part time, open, close books, prepare financial statements. Phone TUcker 2388.

BOOK-KEEPER, full charge, experienced credit and collections, good executive, local ref. Address O. box 341, Times Branch.

EXP. book-keeper wants position with good chance for adv. Open & close bks. Prepare statements. Take full charge. Efficient & accurate. TR. 2141.

ACTIVE executive, age 38, with initiative & experience, desires connection that offers a future. Please call Mr. Thompson, 1715.

BOOK-KEEPER, accountant, 1st-class, desires permanent position. Local experience & references. VA. 7745.

OFFICE work, part time, evenings & Sat. Address B. box 219, Times Office.

ACCOUNTANT (C.P.A.) can handle small set books during spare time. Reasonable charges. Ofmore.

BANK teller desires position in credit dept. with large retail store. 921 Union Ave. Ap. 18. DR. 6947.

YOUNG man desires experience in real estate line. Address C. box 436, Times Branch.

ELEC. appli. service formerly mgr. shop office; what have you? Hustler. Address C. box 434, Times Office.

BOOK-KEEPER-stenographer, 8 years' experience. Local references. Address C. box 464, Times Branch.

TECHNICAL grad., 3 yrs.' exp. Address C. box 441, Times Branch.

STEN.-sktp., yng. Univ. grad. Perm. or temp. position. Black, WE. 5503.

AUDITS, systems, inc. tax, open, close part time. Thompson, MU. 6518.

PART-TIME BOOK-KEEPING. EXPERT. THOMAS. WE. 1746.

BOOKS kept, systems inst., fin. state part or full time. GA. 4930.

GOOD mgr. or mdse. buyer wis. pos. Address A. box 2, Times Office.

Salesmen, Solicitors —15-B

HIGH-CLASS SPECIALTY SALESMAN desires personal interview with manufacturer or jobber of electric signs, advertising specialties, banks, theaters, hotels, cafes, business houses, hotels, cafes, business houses, all trade circle, State rights, Montana. Address B. box 231, Times Office.

HIGH-CLASS SPECIALTY SALESMAN desires personal interview with manufacturer or jobber of electric signs, advertising specialties. Novelties, publicity stunts. Banks, theaters, hotels, cafes, business houses, all trade circle. State rights, Montana. Address B. box 231, Times Office.

REAL ESTATE LECTURER of long and exceptionally successful experience will consider proposition from well-established concern. Can bring capable sales & management. Address O. box 329, Times Branch.

SELLING connection, local or traveling. Com. basis preferred. Long experience. Have good car. Age 38. Single. Address Times box 495, Long Beach.

Trades —15-C

YOUNG man, has had 3 yrs. plumbing repair exp., also 3 yrs. lathe and drill & press work. Address C. box 11, Times Office.

OPERATOR-Printyr (M.O.) First-class workman, st., country shop, near L. A.Press WB. 1750 So. Magnolia, ave.

ELECTRICIAN, good all-around man. Speak Spanish. Address C. box 175, Times Office.

MECH. exp., electric wiring, carb., glazier, mech. shop. Have car. Address C. box 114, Times Office.

TWINE & burlap man desires pos., pref. with wholesale paper house. Address A. box 240, Times Office.

A1 MECHANIC, Buick special, work on any car. Will come on short notice. 921 19th st., Bakersfield, Calif.

PLUMBER, long exp., owns shop pref. Address B. box 103, Times Office.

EXP. ELECTRICIAN, house wiring, 37 per day. WH. 4318.

EXP. carpenter foreman capable taking full chge. Ph. Burbank 3724-J-3.

CARPENTER, good finisher or repair. A. F. Dewey, 921 Wall st. ME. 1096.

PAINTER, good mechanic. reliable, steady work. Ph. HU. 10276.

BRICKLAYER, plaster, tile. A-1, $7.00 a day. HU. 6708-W.

A1 CARPENTER, finish, repair or alters., wants work. Reas. TR. 0895.

WANTED—SITUATIONS—Male

Trades —15-C

PRINTER—All-around country, anything in mech. end, except linotype. Ads, jobs, make-up and presses. Want steady sit. Best of references. Can come immediately. 33 years old, married man. Address PRINTER, 321½ Orange st., care Redlands Hotel, Redlands, Calif.

ENGINEER, licensed, power house, pumps, gas, oil, steam engines, ice machines. All around, 7 yrs. U. S. Gov. Address C. box 264, Times Office.

WANTED, by Swiss pastry baker and confectioner, situation with reliable firm. Might consider hotel. San Francisco and foreign experience. Young and in good health. Address Santa Cruz, box 175.

EXPERIENCED, competent compositor with special training in design & layout. Graduate U.T.A. School of Printing. Write 528 Orange ave., Santa Ana.

CARPENTER foreman and A1 finisher, HE. 6512 eves.

CEMENT finisher, 1-2 helper for rest. Hayrienen, 1645.

CARP., A-1, fast, $6 or cont. Lumber at cost. Painter, A-1, $6. AT. 6743.

ALL around carpenter wants work. 60c per hr. MU. 6632.

Chauffeurs, Teamsters —15-D

EXP. chauffeur, American, middle-aged, single, 5 years' driving in L.A. Six years North Coast. Honest, dependable and obliging. Will please you. Best local refs. Interview appreciated. MUtual 1136, D. E. STRAIN, Hotel Northern.

WHITE American chauffeur & mechanic. A1 driver, young, neat-appearing, courteous, 12 yrs. exp., 5 yrs. in L.A., drive any make car; go any place, best city & country ref. Mr. Newman, MR. 8388.

A WESTERN man knows the coast, mountains & desert, R. C., to Mexico, presentable, dependable, not a servant. Address C. box 87, Times Office.

CHAUF., col. 10 yrs. exp. Amer. & foreign cars. A-1 ref. Good mech., gardener. Courteous & single. Former employer going abroad. HU. 1952-J.

POSITION chauffeur-gardener, middle-age, steady, reliable, experienced, best local refs. Phone 554-228, 6:00 A.M. before 8:00.

YOUNG man wants position driving any car or truck, good mechanic, small salary. HE. 5814.

CHAUFFEUR-mechanic, 5 yrs. driving exp., 3 yrs. Los Angeles, city ref. Mr. Lindahl, AX. 0267.

CHINESE chauffeur-mechanic, 10 yrs. exp., position, private family, best local refs. 7466.

YOUNG col. man as chauffeur in private family; willing worker. Stay or go. DEtaware 4893.

CHAUF., genl. handy man, have tools, white, married, live at home. 1119¼ W. 36TH PL., BE. 9873.

CHAUFFEUR, col., very neat, refl., careful driver. Willing worker, willing to serve. Best city ref. AT. 1574.

CHAUF. Col. handy man in house & garden. A-1 ref. 10 yrs. exp., good driver. RU. 4337-R.

CHAUFFEUR, ref., clean appearance, all-around man, any car. Ref. HU. 5152-R.

JAPANESE chauffeur or valet, 11 years' exp., have refs. Last place 4 years. Call EMpire 6277.

EXP. driver will drive any car east for exemption on passage for expenses. Some medical training. Speaks French and German. Ref. exchanged. Address C. box 157, Times Office.

CAPABLE, exp. refined lady, would like to interview parties desirous of having income property cared for. Ref. WI. 7892.

YOUNG woman desires suitable employment. Good driver & steno. Will cons. sales proposition. Address N. box 595, Times Branch.

REF. lady will accompany child or elderly person to San Francisco for part fare. Leaving last of week or Monday. OR. 7946.

A MIDDLE-AGED lady wants to be a useful companion to elderly lady, go anywhere. Address C. box 170, Times Office.

LADY, alone, wants position, 10 yrs. with one woman, experienced hotel, apt. house or bung. court manager, best references. MU. 9529, apt. 35.

RELIABLE, refined lady, careful typist, would like to be housemother for college girls or teachers. Address C. box 139, Times Office.

MILLINERY sales exp., slip cover cutting or clerical. Must have work at once. Something permanent pref. HE. 0633 after 5:30 p.m.

CULTURED woman, pianist, chaperon fgn. trav., secty. T.S. or position A.A. (musical). Address Times, Box 427, Long Beach.

TRAINED undersrad. infants' and child's nurse wants pos. Good salary. Refs. Address N. box 499, Times Branch.

MANAGER, capable woman, extensive experience managing restaurant's, hotels, institutions. Dietitian. Good business & executive ability. GL. 6762.

ORGANIZER, salesmgr, executive, speaking French, German, wants suitable connection. Address C. box 428, Times Office.

WANTED—Position as tea room manager, cook or sorority cook. Furnish A1 refs. Ph. 145-J, El Monte.

POSITION wanted by first class waitress or ladies' maid. Priv. fam. HE. 6541.

EXPER. teacher wants pupils to tutor the hr. Address B. box 188, Times Office.

EXPER. middle-aged woman, experienced practical nurse, companion or housekeeper. Best of refs. HE. 7449.

EFFICIENT, practical nurse, chronic, nervous, T.B., mild mental, aged. HU. 2230-M.

APT. house manager with L. A. experience desires position. References given. HE. 4582.

YOUNG lady, apt. hse. mgr. 4 yrs. exp. Best ref. Before 12 a.m. GL. 4497.

REFINED lady as companion or housekeeper for bus. couple. HE. 0434.

P.B.X. oper., give full or part time in exchange for apt. DU. 4815, Rm. 205.

POSITION as companion, traveling, city, ranch. 1474 WARREN AVE., Long Beach.

MANAGER of apt. house or court. Refined woman. Good ref. OR. 4815.

EXP. lady will care for children afternoons & eves. DR. 6065.

WOMAN, exp., desires pos. assisting mgr. in apt. house. DU. 8419.

COMPETENT child's or infant's nurse; refs. GL. 8981.

APT. house mgr. best ref. Emp. Address A. box 218, Times Office.

REF. capable lady, husband emp., wants mgmt. of court. Ref. GL. 0279.

REF. girl, exp. baker, club pref. Address C. box 55, Times Office.

EXP. TRAINED CHILD'S NURSE. Can take full charge. MU. 7827.

CAP. German child's nurse wants situation with sml. child. GL. 4823.

YOUNG lady wants position as woman's companion. Call GL. 3451.

GARDENER-house manager with experience, best local ref. DU. 6310.

TUTORING, all grades, backward pupils spec. Ref. 557464 or DU. 4216.

LADY WILL TEACH YOU TO DRIVE YOUR CAR FOR NOTHING. VI. 1492.

COMPANION-nurse with personality & education. Ref. BE. 7898.

BEAUTY work all kinds at your home, expert waver. AX. 6469.

Store and Office —16-A

FINANCIAL secretary, American, best of ref. Address C. box 145, Times Office.

YOUNG lady wants eve. work, exp. typing, checking, cashiering & P.B.X. MISS WHITE, DU. 6324.

EXP. steno., gen. office asst., 28, wishes position. Also know bookkeeping. BE. 9232.

CAPABLE book-keeper & stenographer, experienced escrow, banking & lumber. EX. 2237.

A.A. BOOK-KEEPER. STENO., SIX YRS. ONE FIRM. FULL CHARGE. LOCAL EXP. DR. 6870. APT. 117.

BEGINNER stenographer wants position. McKay Business College. TR. 0417.

STENOGRAPHER, refined, intelligent personality, 3 years' experience, seeks secretarial position. DU. 1840.

COMP. reliable steno., asst. bkpr., desires pos. prefers real estate. Address N. box 409, Times Branch.

BOOK-KEEPER-secretary, local ref., several years' exp. Full or part time or temporary. Box 5741, Sta. C, L. A.

STRAIGHT dictaphone operator, 9 yrs. exp., either machine; best refs. Address B. box 117, Times Office.

STENO. typist, receptionist wants 6 day or all day position. $6 to $15 per week. WE. 4046.

WE su.ly efficient office help. No agy DUP. WOMEN'S CLUB 419 Sun Finance Bldg., VA. 3129.

BOOKS of all kinds opened, kept, audited. Part time. Phone 5900644.

TYPIST, asist book-keeper, experienced, $45 mo. DR. 4630.

TYPIST, bkpr. & receptionist wants 6 day work Mod sal TH. 7580.

STENOGRAPHER, expert, comt., legal, etc. Mid.-age. FAber 0381.

STENOGRAPHER, A-1, wishes half-day work. Apt. 12. DR. 4606.

EXP. young lady wants gen. office work, typist. Ref. MU. 7782.

A-1 steno. desires good pos. 5 years' local exp. GA. 5104 or GA. 0484.

AS book-keeper, by college woman, 4 years' local experience. DU. 9629.

CAPABLE, exp. steno., secretary, Huntington Park dist. Ref. DE. 8461.

BKPG. & steno. wk. wanted. Just mem. Exp. 6 dep. EL. 1538.

A-1 BOOKKPR., steno., capable full chg. Local ref. Phone 83648.

WANTED—HELP—Male

Painting, Decorating and Carpentering —15-K

You don't have to move out, when we come in.

NO DIRT—NO MUSS—NO FUSS
House painting, roofs, etc.
Kitchens, bath, plaster patching.
All wall paper at discount.
"Long Life" mater'al. No substitute—Pasadena foothills, beaches.
Prices low. Cash or terms.

Phone 593341 Anytime

PAINTING & decorating, blending and Tiffany. 1st-class work only, by day or contract. OR. 1689.

PAINT contractor wants work to finance, roofing, painting; papering, $3 per room. OL. 5029.

PAINTING, papering & tinting, $2 room, up. AX. 8217.

PAINTING, papering, dec., latest samples. Cash or terms. Ref. VE. 7193.

PAINTING, papering, tinting, $2.50 rm. up. McCoy, WE. 6431, eve. Glen. 4076.

PAINTING, inside and out, you furnish material, 65c hour. MIS. 8173.

CARPENTER and painter wants work, $5 day. MEtropolitan 7877, room 54.

CARPENTER, FIRST CLASS Rough or finish, $6. AN. 3579.

CARP. A-1, fast, $6 or cont. Lumber at cost. Painter, A-1, $6. AT. 6743.

CARPENTER, repairing, alterations. No job too small. Phone DU. 5308.

Day Work —15-L

I AM an expert. Will clean, wax & polish hdw. firs., windows cleaned in new homes. Rugs vacuumed, walls tinted down, woodwork cleaned, furniture polished. Estimates free. Work guaranteed. VE. 1843.

I GO anywhere, clean windows, kitchens, bathrooms, redwk. Hardwood firs. refinished. Painting, papering, long est., best work. Refs. White man, not a company. BEacon 9253.

KITCHENS washed, $3. Floors machine sanded $6 rm. Windows cleaned 10c. Floors waxed & polished $2 rm. All work guaranteed. ME. 7672.

FLOOR polishing, kitchens, woodwork cleaned, windows washed. Amer., white, young, fast, reliable. Work today. Refs. EM. 9584. Eva. VE. 5821.

FLOORS polished and refinished, kitchen woodwork cleaned, wind. wash. Amer. white, work today. TH. 7224.

WINDOWS, woodwork, kitchen, ceilings & walls cleaned, floors waxed, polished, general cleaning. AT. 4520.

DEPENDABLE young man, lawns, gardens or any kind work. Ph. 1058 Rm. 10, Lindahl Apts.

COL. man hauls rubbish, cleans yards by day or month. AX. 7395, AX. 0627.

HOUSE cleaning & window washing by an expt. man. DE. 7510.

EXPT tree removers, lowest prices, 20 yrs. service. TH. 8876, Heitsman.

GENERAL house cleaner and handy man. AX. 1773.

JAPANESE, general housework by day. Call after 5 p.m. EM. 7837.

WANTED—SITUATIONS—Female

Miscellaneous —16

BUSINESS girl employed ½ days, Steno., secretary, will do private detective work or drive car for 1-day eves. after 5. Can furnish private switchboard. Confidential. Ref. Address N. box 672, Times Branch.

REFINED lady, traveler, will go East at reduction on account of her expenses. Some medical training. Speaks French and German. Ref. exchanged. Address C. box 157, Times Office.

CAPABLE, exp. refined lady, would like to interview parties desirous of having income property cared for. Ref. WI. 7892.

YOUNG woman desires suitable employment. Good driver & steno. Will cons. sales proposition. Address N. box 595, Times Branch.

REF. lady will accompany child or elderly person to San Francisco for part fare. Leaving last of week or Monday. OR. 7946.

A MIDDLE-AGED lady wants to be a useful companion to elderly lady, go anywhere. Address C. box 170, Times Office.

LADY, alone, wants position, 10 yrs. with one woman, experienced hotel, apt. house or bung. court manager, best references. MU. 9529, apt. 35.

RELIABLE, refined lady, careful typist, would like to be housemother for college girls or teachers. Address C. box 139, Times Office.

MILLINERY sales exp., slip cover cutting or clerical. Must have work at once. Something permanent pref. HE. 0633 after 5:30 p.m.

CULTURED woman, pianist, chaperon fgn. trav., secty. T.S. or position A.A. (musical). Address Times, Box 427, Long Beach.

TRAINED undersrad. infants' and child's nurse wants pos. Good salary. Refs. Address N. box 499, Times Branch.

MANAGER, capable woman, extensive experience managing restaurant's, hotels, institutions. Dietitian. Good business & executive ability. GL. 6762.

ORGANIZER, salesmgr, executive, speaking French, German, wants suitable connection. Address C. box 428, Times Office.

WANTED—Position as tea room manager, cook or sorority cook. Furnish A1 refs. Ph. 145-J, El Monte.

POSITION wanted by first class waitress or ladies' maid. Priv. fam. HE. 6541.

EXPER. teacher wants pupils to tutor the hr. Address B. box 188, Times Office.

EXPER. middle-aged woman, experienced practical nurse, companion or housekeeper. Best of refs. HE. 7449.

EFFICIENT, practical nurse, chronic, nervous, T.B., mild mental, aged. HU. 2230-M.

APT. house manager with L. A. experience desires position. References given. HE. 4582.

YOUNG lady, apt. hse. mgr. 4 yrs. exp. Best ref. Before 12 a.m. GL. 4497.

REFINED lady as companion or housekeeper for bus. couple. HE. 0434.

P.B.X. oper., give full or part time in exchange for apt. DU. 4815, Rm. 205.

POSITION as companion, traveling, city, ranch. 1474 WARREN AVE., Long Beach.

MANAGER of apt. house or court. Refined woman. Good ref. OR. 4815.

EXP. lady will care for children afternoons & eves. DR. 6065.

WOMAN, exp., desires pos. assisting mgr. in apt. house. DU. 8419.

COMPETENT child's or infant's nurse; refs. GL. 8981.

APT. house mgr. best ref. Emp. Address A. box 218, Times Office.

REF. capable lady, husband emp., wants mgmt. of court. Ref. GL. 0279.

REF. girl, exp. baker, club pref. Address C. box 55, Times Office.

EXP. TRAINED CHILD'S NURSE. Can take full charge. MU. 7827.

CAP. German child's nurse wants situation with sml. child. GL. 4823.

YOUNG lady wants position as woman's companion. Call GL. 3451.

GARDENER-house manager with experience, best local ref. DU. 6310.

TUTORING, all grades, backward pupils spec. Ref. 557464 or DU. 4216.

LADY WILL TEACH YOU TO DRIVE YOUR CAR FOR NOTHING. VI. 1492.

COMPANION-nurse with personality & education. Ref. BE. 7898.

BEAUTY work all kinds at your home, expert waver. AX. 6469.

Store and Office —16-A

FINANCIAL secretary, American, best of ref. Address C. box 145, Times Office.

YOUNG lady wants eve. work, exp. typing, checking, cashiering & P.B.X. MISS WHITE, DU. 6324.

EXP. steno., gen. office asst., 28, wishes position. Also know bookkeeping. BE. 9232.

CAPABLE book-keeper & stenographer, experienced escrow, banking & lumber. EX. 2237.

A.A. BOOK-KEEPER. STENO., SIX YRS. ONE FIRM. FULL CHARGE. LOCAL EXP. DR. 6870. APT. 117.

BEGINNER stenographer wants position. McKay Business College. TR. 0417.

STENOGRAPHER, refined, intelligent personality, 3 years' experience, seeks secretarial position. DU. 1840.

COMP. reliable steno., asst. bkpr., desires pos. prefers real estate. Address N. box 409, Times Branch.

BOOK-KEEPER-secretary, local ref., several years' exp. Full or part time or temporary. Box 5741, Sta. C, L. A.

STRAIGHT dictaphone operator, 9 yrs. exp., either machine; best refs. Address B. box 117, Times Office.

STENO. typist, receptionist wants 6 day or all day position. $6 to $15 per week. WE. 4046.

WE su.ly efficient office help. No agy DUP. WOMEN'S CLUB 419 Sun Finance Bldg., VA. 3129.

BOOKS of all kinds opened, kept, audited. Part time. Phone 5900644.

TYPIST, asist book-keeper, experienced, $45 mo. DR. 4630.

TYPIST, bkpr. & receptionist wants 6 day work Mod sal TH. 7580.

STENOGRAPHER, expert, comt., legal, etc. Mid.-age. FAber 0381.

STENOGRAPHER, A-1, wishes half-day work. Apt. 12. DR. 4606.

EXP. young lady wants gen. office work, typist. Ref. MU. 7782.

A-1 steno. desires good pos. 5 years' local exp. GA. 5104 or GA. 0484.

AS book-keeper, by college woman, 4 years' local experience. DU. 9629.

CAPABLE, exp. steno., secretary, Huntington Park dist. Ref. DE. 8461.

BKPG. & steno. wk. wanted. Just mem. Exp. 6 dep. EL. 1538.

A-1 BOOKKPR., steno., capable full chg. Local ref. Phone 83648.

WANTED—SITUATIONS—Female

Store and Office —16-A

INTERIOR DECORATOR
Young woman wishes to learn interior decoration. Some training; no experience. The connection sought is with an established firm that values employees who apply themselves to work. Reasonable salary to begin, but there must be opportunities for advancement. Reliable references.
Address B. box 223, Times Office.

SECRETARY-STENOGRAPHER
Well educated, capable young lady, business school graduate, 2 yrs. motion-picture studio experience. Car. Excellent references. Able to meet public. Wishes secretarial or general office position. VE. 8284.

EXP. bkkpr.-typ., 5 yrs., Lbr., exp. Also R.R. Can handle complete set of books. Dict. direct on typewriter. Best of ref. Salary $140. DR. 9941 after 4 p.m.

EXPERIENCED book-keeper, accountant, typist, capable full charge of office, wants opening with future. Highest Los Angeles references. Phone DU. 1838.

WOMAN, experienced in all office work, bookkeeping and correspondence, desires position with responsibility. Excellent references. Address B. box 244, Times Office.

SECRETARIAL or executive position. A-1 bookkeeper, stenographer. Able meet public. Nice appearance. Pleasant disposition. Address O. box 356, Times Branch.

CREDIT mgr., young woman, knowledge of book-keeping and credit dept. work desires to change position; mfg. exp. Ref. Address C. box 146, Times Office.

EXP. sec.-steno., good personality, initiative, can handle heavy correspondence and difficult detail. Excellent refs. DR. 4627, Room 106.

BOOK-KEEPER, comp. oper., 12 yrs. experience office detail work. Desires change. Refs. Address C. box 143, Times Office.

BKPR., steno., gen. ofs. assistant, experienced, competent, permanent or temporary. Willing to go anywhere. Address E. Box 44, Times Office.

SCHOOLTEACHER wants temporary work until Sept. 10. Excellent bookkeeper, stenographer, typist. 4 yrs. business experience. WA. 4146.

STENO., highest credentials, efficient, serious minded, seeks position small office. $18 week. Address C. box 51, Times Office.

YOUNG lady experienced handling office details, desires position, capacity cashier, book-keeper, stenographer. A-1 refs. GLadstone 7594.

BOOK-KEEPER, can handle balances, financial statements, income tax reports. Lumber experience. Address C. box 144, Times Office.

STENOGRAPHER, young lady, 8 yrs. experience in office, telephone, etc. Salary expected, $135 to start. TH. 3524.

YOUNG college woman, exp. bookkeeper & steno. Wants part-time work, afternoons or eves. Address N. box 507, Times Branch.

SECRETARIAL position wanted by young woman with several yrs. exp. Can give good reason for change. Address B. box 6276 Men.

GIRL capable asst. in ofc. ½ days, 4 wk. Typewriter. Gen. ofc. work. Wage, 8:30 a.m.-5 p.m. TR. 8491.

GIRL for office, typist and asst. bkpr. Have own typewriter and can work at home. HO. 3622.

HOTEL book-keeper would do part-time work for good room. Address B. box 6, Times Office.

BOOKS of all kinds opened, kept, audited. Part time. Phone 5900644.

EXP. steno. desires part-time work. Phone CA. 1698.

STENO, beginner, start low salary. Address B. box 165, Times Office.

OFFICE or similar work wanted by women in thirties. DU. 0205.

AI stenographer, yrs. eastern experience, desires local position. 1248-W.

STENOGRAPHER, legal work preferred, Woman, ex. ability, CA. 4388.

BOOKKEEPER, typist, mfg., real estate, insurance. Manage off. EM. 3094.

LOW TONORRAW will do WANTS WORK. University 5416.

COMP. steno., secretary, priv. office. B. SNEAD, DR. 6732.

EXP. fire ins. clerk, about Aug. 20, with one firm. 1248-W.

BURR, & longhand bkpg., comptometer typing. Loc. exp. & ref. WA. 7425.

STENO., reliable, experienced, local references, wants position. TH. 8897.

STENO. & bkpr., capable. Temp or permanent. Ref., Mr. Thal. TU. 4090.

EXP. typist & office asst. wants ½ day work. Small salary. TU. 4095.

COMPETENT bskpg. & typist desires all day pos. Loc. ref. TU. 4095.

Nurses —16-C

OUR NURSES steadily earn twice usual wage in 6 hrs. daily, selling female necessities. Downtown shop gives sale puts it over big. Prom. Dr.'s recom. 233 Chapman Bldg.

TRAINED nurse. Patients cared for by best nurse, sun parlor, massage. Excellent care. BEacon 5400.

NURSE will take conval. to her mountain home. MR. CHRISTIAN. LA. W. 6294.

MIDDLE-aged pract. nurse, kind to sick. Will help. Best Dr. ref. AT. 8072.

GRADUATE nurse will accept nervous or mental case in her own home. EM. 4502.

NURSE, MASSEUSE, DIVINE HEALER, D.L.S.; OFFICE EXP. HU. 0289-J.

EXP. nurse wants case 5 hrs. daily. Refs. Fun. Refs. $15 wk. TH. 9943.

NURSE, companion, hskpr., invid., convls. Caple. Ref. $18 wk. AT. 1466.

NURSE, KIND AND EFFICIENT. BEST REF. PHONE HEm. 8074.

PRACTICAL nurse and companion, exc. chronic or other cases. CA. 2747.

NURSE will take patients in own home. Ale 5408.

PRAC. nurse, invalid, convs. Home nights preferred. BE. 5444.

NEAT col. grad. nurse, will go abroad or East with invalid. 1219-W.

PRACTICAL nurse, moderate salary; references. DR. 7932.

EXP. undergrad. nurse any chron. case. Rm. 106-A. PR. 2246.

INFANT nurse, exp. hospital trained, excellent local refs. HU. 0322-J.

NURSE with ref. wishes cases, confinement or mild mental. GA. 9039.

EXP. practical nurse companion. Doctor's refs. WA. 4881.

PRACTICAL nurse wishes position. Can handle all cases. OR. 0739.

NURSE, 3 yrs. hospital experience. Excellent references. 1248-W.

EXP. nurse, aged & chronic patients. Full responsibility. 7364 Alpine st.

TRAINED nurse, elderly or conval., private home pref. UN. 5287.

PRACTICAL nursing. Mrs. Anna Rose Rogers, 218 S. St. Louis st. CH. 2870.

Housekprs., Domestics, Cooks —16-D

YOUNG colored woman will care for bachelor's home and cook evening meals. HUm. 7069-J.

COL. girl wants apt., cooking, housework, or day work. Home nights. ME. 1077.

HOUSEKEEPER in refined gentleman's home. 948 Marietta st. AN. 7223.

HOUSEKEEPER, middle age, German lady, small family or lady alone, good cook, best ref. TH. 4736.

REFINED, good cook, best of references. Position as companion. DR. 6238.

MIDDLE-aged lady, good cook, whole or part time. Home white. GL. 6941.

WHITE cook with girl 11, position in small family. AT. 4223.

EXP. cook. Finnish, wants position. Call 11 a.m. to 2 p.m. TO. 2995.

POSITION in adult fam. good cook and take full charge. 4265 S. Hoover.

EXP. col. cook wants pos. Ref. Holly. Emp. Agency, OL. 4827.

WOMAN, mid.-aged, white, wants gen. hswk. small fam. 712½ Stanford av.

LADY, care of children by day. Call Sun. after 2 p.m. 1903¼ W. 22 st.

EXP. girl wants hotel, apt. house or gen. housework. ME. 6827, ast. 18.

WOMAN wants hswk. $40 month. 735½ OTTAWA ST. AT. 7821.

COOKING, home of adults. $85. Reference, MU. 0521. Room 223.

STUDENT will assist with light housework for small salary. HU. 4090.

HOUSEKEEPING or nursing. Ref. Address B. box 155, Times Office.

GERMAN girl wants housework and plain cooking. 1208 E. 60th st.

REG. exp. cook, widow with boy, 8, as hskpr. Can take chge. 557-303.

YOUNG white woman wants housewk. by day, mornings. CA. 5821.

GOOD honest girl wants general housework. $65 mo. MU. 2774.

HOUSEKEEPING by middle-aged lady. 324 S. Olive. MUtual 6734.

NEAT colored girl with ref. wants general housework. Phone AT. 8874.

NEAT col. girl wants maid work. A-1 ref. HU. 3037-R.

WOMAN wants position cooking for men only. PHONE ME. 4125. R. 8.

COLORED girl wants permanent place. Good plain cook. Call AT. 8177.

A-1 COL. woman, general hswk. priv. family. Refs. HU. 3940-J.

YNG. reliable woman wishes morning work from 8 till 2 p.m. HU. 8434-J.

NEAT girl wants gen hswk. & cooking ½ or all day. RO. 3491.

HOUSEKEEPER, home or hotel. City ref. Phone VEr. 4561, WILLIAMS.

COOKING & hswk. or 2nd maid work in city, eastern. WEstmore 7412.

WHITE couple, cook, chauf., butler, both excellent. Ref. Ph. 581166.

CAPABLE, woman wishes cleaning or general work by day. Ph. AN. 4297.

½ DAY work, eve. or morn. Exp. maid Ref. good cook. Ref. Ph. AX. 8607.

CLEANING, A-1 German woman, by day or hour. HOllv. 3440.

EXP. woman wants work ½ or whole day by week. CH. 2604.

WANTED—SITUATIONS—Female

Housekprs., Domestics, Cooks —16-D

HOUSEKEEPER with small child, position in motherless home. Good home preferred to large salary. MRS. WILSON, 835 Bonita Vista. Phone El Segundo 267.

LADY, mid-age., hard of hearing wishes general housework, adults, no laundry, good cook and manager. Holly. or L.A. pref. Box 831, Lankershim Calif.

LADY wishes to place a gentlewoman as companion, housekeeper or as a nurse to walking child. Will give her finest of reference. PL. 9780.

MIDDLE-aged lady, good cook, neat hskpr., capable full charge, elderly couple or gent's home. Rt. 2, Box 406, Compton, Calif. 2335 Sturingvale ave.

WANTED: Position as housekeeper in motherless home or with elderly people. Have baby girl 2½ years old. HE. 7024.

HOUSEKEEPING pos. in respectable Christian home where 4½-year son will be welcomed. Good refs. Reas. Address O. box 358, Times Branch.

EXP. young white woman wants hswk. in small family, cooking and serving; no laundry. $1 wk. Sundays off. Home nights. RO. 2553-J.

HOUSEKEEPER wishes pos. with refined bus. couple or in motherless home. Phone for particulars, UN. 1528, after 6 p.m.

HOUSEKEEPER, young woman, unincumbered, intelligent, of an agreeable disposition. Desires perm. pos. Refined motherless home. Ph. 587-836.

EXP. woman wants perm. pos. with lady alone or 2 adults. Sm. house. No laundry. $10 wk. Ref. 534 Boyle ave. Call after 4 p.m. AN. 8598.

EXPERT cook, Hungarian, straight cooking only, and A-1 2nd maid. Pos. together or separate. Top wages. MUtual 2420.

WANTED, position as housekeeper by trustworthy young woman. Motherless home or bach., city or country. Address C. box 29, Times Office.

REFINED Hungarian lady wants work as housekeeper. Excellent cook, for gentleman, with or without adult children. Call GL. 7871, 9 to 5.

HSKPR., German, 50 yrs., Elderly gentleman's home, correspond in German. Address O. box 569, Times Branch.

MIDDLE-Aged widow wishes position as housekeeper in motherless home or with business people. Ref. Phone GL. 8576.

YOUNG lady experienced handling office details, desires position, capacity cashier, book-keeper, stenographer. A-1 refs. GLadstone 7594.

BOOK-KEEPER, can handle balances, financial statements, income tax reports. Lumber experience. Address C, box 144, Times Office.

STENOGRAPHER, young lady, 8 yrs. experience in office, telephone, etc. Salary expected, $135 to start. TH. 3524.

YOUNG college woman, exp. bookkeeper & steno. Wants part-time work, afternoons or eves. Address N, box 507, Times Branch.

SECRETARIAL position wanted by young woman with several yrs. exp. Can give good reason for change. Address B. box 6276 Men.

GIRL capable asst. in ofc. ½ days, 4 wk. Typewriter. Gen. ofc. work. Wage, 8:30 a.m.-5 p.m. TR. 8491.

GIRL for office, typist and asst. bkpr. Have own typewriter and can work at home. HO. 3622.

HOTEL book-keeper would do part-time work for good room. Address B. box 6, Times Office.

BOOKS of all kinds opened, kept, audited. Part time. Phone 5900644.

EXP. steno. desires part-time work. Phone CA. 1698.

STENO, beginner, start low salary. Address

...UST 15, 1927.—[PART

TO LET—APARTMENTS—Furnished

THE NEW DEL REY APTS.

Luxurious single and suite apartments. Beautifully furnished. Every convenience. Rates reasonable.

ELECTRIC REFRIGERATION ELEVATOR SERVICE JANITOR SERVICE

SUMMER RATES

416 N. KENSING...

THE ASBURY APTS. HLDG.

ANCELLE APTS.

Phone DR. 9647 for ... will call for and show ... $75 to $125 Duplex ... beds, $100 to $135 ... maid service including ... with all apartments ... appointments. Courtesy ... features too numerous ...

MOST REASONA...

Priced apts. in wonderful ... quiet & refined ... middle-aged folks, ... ice & courtesy are ... to good shops and ... L. BERTHA all ... 960 S. Oxford. ... Rates by week ...

ARDMORE APTS.

427 N. ARDMORE ... New, beautiful ... ments, large living ... light and airy; ... with dining alcove; ... Nothing like it for ... Rates $60 to $75. ... BERGER'N. HOLLYWOOD Apts. ... Hollywood Apts. ... Hollywood Park ... Hollywood Park ... Hollywood Park ...

RK LANE

...W HAMPSHIRE ... New 4-story, ... apt. house. Superb ... ments, with dining ... Rates $60 to $75. ... BERGER'N. ... Hollywood Apts. ... Hollywood Park ... Hollywood Park ...

Apts. $40

...ew Hampshire Pk. ... 727 S. Coronado. ... for the price. ... Coronado. All ...

...E. Beaver Hill. ... Beautiful 4 & 5 ... Coronado. ... Park. ...

...-21

...

...

...

TO LET—HOUSES—
Unfurnished

South and Southwest —25-B

6 RMS., modern, all conveniences. Hdwd. floors, breakfast nook. Garage. 659 W. 59th Place.

6-RM. dble., extra bed. Nr. Western sch. Garage. $40. 1581 W. 10th st.

4 RMS., ½ dble. Both sides. $27.50 & $30. Near car. 155 E. 64th st.

4 rms., unfurn., modern up-to-date. $22. 8224 S. Hoover. Take F car.

5 RMS., attr., new dec., scr., part furn. if des. $37. 825 W. 77TH ST.

3-RM. mod. & bk. nook, nr. Exposition Park. $25. 2760 S. Figueroa.

5-RM. mod. cottage, rear. $30. 4284½ W. 41ST. DR.

LGE. rm., clean, mod., beaut. bung. Reasonable. Gar. 1646 W. 82ND.

$31—½ DBL. Mod. 3 rms., tile bath, sink, range, mx. dlr. bed. Bit.-ins. Gar. 84. F. U. cars. 6617 Menlo.

$40. ½ DBLE. 4 rms. & gar. Adults. 1282 W. 37th Drive. BE. 7680.

$40. MOD. 7 rms. 2935½ Van Buren Pl. EM. 6987.

$40. 5 RMS. with large sleeping porch & garage. 6514 Menlo ave.

ATTRACTIVE 3-room, bath, disp. bed, nook, garage. $26. 7834 S. MAIN.

$41—NEW 5 dble. 4 rooms, tile bath. Gar. 8510 CIMARRON.

$40—Modern corner double, to desirable couple. 2051 W. 54th st.

BUNGALOW, 4 lge. rms., mod., hdw. firs., gar., ½ acre. BE. 1483.

East and Southeast —25-C

9-ROOM house, newly dec., parking space. 1090 MAPLE AVE.

5-ROOM house, near 18th and Central ave. Colored people preferred. Apply Monday at 1801 CENTRAL AV.

6-RM. duplex, just dec. Hdwd. throughout, east front, nr. school, cars, stores. 935 S. Breed st. AN. 5440.

5-RM. $40. MODERN HOUSE. GARAGE. 622 E. 98TH ST. BE. 8325

5-RM. home. $30. Near grammar & high. 1228 E. 72nd.

LGE. mod. rms. ½ dbl. bung., private yard. Gar. 1956 E. 2nd st. resa.

6-RM. large house, unfurn. or partly furn. 811 Hammel ave. AN. 2040.

lge. rms., gar., yd. Good loc. Nr. park, S. car. Resa. 715 E. 49 st

3-RM., nice bung., 2 bedrms. Mod. Garage. 1208 W. 24th st.

4 RMS. & BATH. MODERN. $30 MO. 410 E. 84TH ST.

3-RM. $25, nearly new, bkfst. nk., ex. bed. Garage. 317 1-4 E. 42nd st.

HOME mod. $27.50. 1940 Hapsburgh nr. Jefferson ave. Call 1745 E. 88th st.

5 RMS. & bath, all mod. Free use of phone. $20 mo. 1462 E. 42nd st.

LOW rent. Newly remodeled home. Garage. 1347 17TH.

DITMAN—3101 So. Ditman. 4-rm. house, unfurn., or partly furn.

$30—5 rooms, in good condition. Good locality. 3438 MAPLE AVE.

North and Northeast —25-D

18-ROOM mod. stucco, 6 bedrms. 3 baths, close in. GA. 8253. GA. 6698.

4 & 7-RM. beaut. homes, resa. rent. Acacia Hills, Glendale. DU. 5864.

4-RM. bung., $31 Montecito Dr., $35. Mod., no pets. Cor. 2372.

6-ROOM modern house, nearly new, quiet st. Close in. $25. See Mr. Black, 257 So. Hill. TU. 5323.

4-RM. modern bungalow. Reasonable, high and dry. 6809 Monte Vista St. GA. 5148.

4-RM. $20, nice rear single house, near school. 2718 Glendon st.

4-RM. mod. stucco, very desirable, gar. $35. 130 S. Thomas st.

2 RMS. and garage, new, near car & stores. 706 E. AVE. 42.

5-RM. bung., 3110 Mott, good neighborhood. 6008 Lincoln ave. W. car.

TO LET—
Suburban and Country —25½

FOR RENT, beaut. furnished 4-rm. house, will either rent or sell. Prefer rent to couple or care of 2 small children. 1029 E. MARSHALL, San Gabriel.

ROOM modern house, furnished, for rent. Large lot for rabbits or chickens. Piano, etc. 6948 Tujunga st., Lankershim.

FOR rent, beautiful home with or without chicken equipment for $500 chix. 14257 E. Van Owens St., Van Nuys, Calif.

COTTAGE under oaks, partly fur., $30 or Millard Canfield, 1000 Hollywdy. R. J. Busch, VA. 6421. Ster. 5591 Pas.

NEW 7-rm. house in foothills. Very resa. 1000 N. ALAMWOOD, Burbank

4-RM. mod. house, furn. ½ acre fruit, chicken equip. Phone AX. 8320.

TO LET—BEACH—
Resort, Mountain Property —26

FOR rent, cabin at Huntington Lake, among the pines, fully furnished running water & electricity. Overlooking the lake. De Foe, 819 Mohawk Ave., FITzroy 0287.

CATALINA, beautiful furn. hillside home by week or month. Reas. for balance of season. Ft. 6631.

BIG Bear Lake, lg. furn. cabin, reas. 1106 W. 41st.

SANTA Monica, 404 9th st., at Carlyle. Attrac. furn. apt. 2 adults.

ELEGANT 9-rm. 2-story unfurn. hse. Mod. Gar. 1511 E. 5. Long Beach.

TO LET—
Or Lease

Miscellaneous —27

EBELL Club House at 18th and Figueroa, adaptable for men's or ladies' parties, lectures, room, kitchen, lounge, patio and janitors quarters, auditorium with 750 seating capacity. To be subletted. Call at Club House or ph. WE. 4094

FOR lease, long or short term, Western Ave. Blvd. intersection corner. HE. 8890.

DANCE studio. Splendid location, furnished, piano. Excellent floor. Corner 82 W. 7th. $40. DR. 4289.

FOR lease, store rm. & factory combination, business location. C. S. Peterson, 10th & Vermont. DR. 5263

RENT part or all of machine shop. Address T, box 69, Times Office.

Stores, Shops, Lofts —27-B

CHATSWORTH THE BEAUTIFUL. New boulevard stores ready Sept. 15 make traffic arteries. Chatsworth. Splendid opening grocer-butcher, barber, dry goods, ladies' goods, furniture, bank, beauty parlor, dentist, offices, rent just right. J. C. Crisler, Owner, Chatsworth.

TO LET, furnished offices on Beverly Blvd. near Vermont. Beautiful for studio, writer or artist. $15-$25 per mo. Corner Apt. 3680 Beverly Blvd. WA. 2811.

BRAND new store rms. Close in. Wonderful business cor. for drug store, dry cleaning, ladies' apparel, delicatessen, market, etc. Cheap rent. 1401 Crown Hill, corner Lucas.

LARGE double store, Hill street between 9th & 10th entrances. Also 2nd floor with elevator service & separate entrance. Address N, box 590, Times Branch.

LARGE new motor-in market building. Fine location for chain store or will lease separately. B. H. HINS, box 319, Hermosa Beach. Tel. WA. 5146.

CORNER store & liv. rms. Been paying grocery for 9 yrs. Cheap rent & long lease. Barrington. 1388 E. Manchester. DE. 2951.

FOR lease, store, butcher spot on Brooklyn ave. Apply 2312 Brooklyn avenue.

FOR RENT: Beauty parlor, good location. 1206 East Colorado, Pasadena.

WANTED—A butcher with little money, fixture & space for rent. cheap. 10410 S. VERMONT.

GAR. 40x70, S.E. cor. Bdwy. & Slauson in super sta. Estb. 5 yrs. Rent $75 mo. Down. 4275 S. Bdwy.

CENTRAL ave., 1843 & 1847. New store. Terms to suit. HU. 6907-J. 1846 ADAMS ST.

CLEANING & pressing shop, established, fully equipped. Can be bought on terms. 4823 W. Adams.

GROCERY & market with fixtures. Rent $75. Suit for anything. 30x60. 455 N. HOOVER.

3 GOOD stores, low rent, fine loc. 1424 W. Santa Barbara. Beauty parlor or cleaner. WA. 8378.

FOR RENT, store room, same block as Garfield Theater, 36 E. Valley, Alhambra.

FOR RENT—1st-class store, new, 38 & Vermont. Low rentals. TR. 1244.

FOR rent, store, 1826 S. Main St. 14x45. Rent $60. Owner EM. 1281.

1 STOREROOMS in new bldg., 25 & up. suit. any bus 1132 N. La Brea

Offices and Desk Space —27-J

DESK ROOM
in luxurious offices
919-313 Nat. City Bank Bldg.
Trinity 7338

DENTISTS & DOCTORS

Desirable offices, long lease, low rent 413 Jewelers Bldg., 747 S. Hill.

RENT—A DESK
or complete office outfit from us. Apply rental on purchase later. Leo Skeels, 1912 S. Main. WE. 6105

DELTA BUILDING, outside offices, single and en suite. Some furnished. 1st Floor Room 1, 426 S. SPRING ST.

1106 STORY Bldg. Best loc. furn. suite or priv. office. Might sell furniture & lease. VA. 2678.

PRIVATE furnished office, telephone service. $35 per month. 426 MERCHANTS' NATL. BANK BLDG.

NEAR Westlake Park, on Alvarado. Real estate office, furn. & equip. Ground floor. FI. 0840.

$35, INCLUDING PHONE. Large partly furnished office. 1112 BOARD OF TRADE BLDG. TU. 8788.

LISSNER BLDG.—Pleasant, light offices. Fine central location. $17.50 upward. FA. 2194. 524 S. Spring.

TO LET—
Or Lease

Offices and Desk Space —27-J

FOR RENT

Two splendid offices opposite elevator, second floor. Sun Finance Bldg. 6th & Olive. For rent or will lease partially furnished if desired.

Call METCALF & RYAN. TR. 6711

SPACE in large modernly equipped suite with private exchange, stenog., etc. Either desk space or private office. Very low rent to acceptable tenant. SUITE 304 UNION BANK BLDG. TR. 6203.

OFFICE FURNITURE
for rent, complete office outfits and single pieces. We deliver and bring back at your convenience. Rental applies on purchase. Easy terms.
311 W. 2ND ST.

MORTGAGE GUARANTEE BLDG.
626 S. SPRING ST.
Desirable offices or entire floor. Apply at office of building.

FOR LEASE—VERY DESIRABLE OFFICES ON LARGE LOBBY OR FACING STREET. CORNER FLOOR, REASONABLE RENT. PH TR. 1131. ASK FOR MR. AYRES.

BUSINESS MAIL
AND TELEPHONE SERVICE
Suite 222 W. M. Garland Bldg.
8th and Spring. TRinity 0287.

SUITABLE for profession or business; telephone & reception room; nurse furnished. Chester-Williams Bldg., 6th and Broadway. Call DR. NATHAN. MU. 5444.

CHIROPRACTORS, attention! Estab. office, many yrs., to let. Mod. rental. S.W. part. Apply Lee M. Purwin, 330 H. W. Hellman Bldg. VA. 2743.

FOR RENT—A FEW GOOD OFFICES FOR IMMEDIATE OCCUPANCY. APPLY ROOM 404, SOUTHWEST BLDG., 130 S. BROADWAY.

PRIVATE office, desk space with reception rm., phone. 1114 Quinby Bldg.

MAIL & phone service. Corbet, 487 Chamber of Commerce Bg. WE. 8137

DESK (mahog.) & phone, use of; $25 413 Haas Bldg., 7th & Bdwy. TU. 1429.

VERY desirable office space with use of reception rm. 607 Merritt Bldg.

$12.50 PHONE desk, mail serv. Spring Arcade Bldg. Suite 701. Anne Moore

SMALL priv. office, steno. serv. 601 Pac. Finance Bldg., 621 S. Hope.

SMALL private office, phone & service. 218 Merritt Bldg.

OFC. in new bg. suit. for dr. $20. 1132 N. La Brea. Open wk. da. GR. 4612

PANTAGES Bldg. Choice offices, single or en suite. RM. 206, VA. 6596.

Industrial and Business Pty.—27-K

For Lease
In Abel Bldg.
JUST COMPLETED
Lowest Rent
IN FINEST BLDG.
On Santa Fe Ave.
SPACE FROM 1000 TO 12,000 SQ. FT.
WITH SPUR TRACK.
AGENT ON PREMISES.
2805 Santa Fe ave. DE. 7254.

WAREHOUSE
FOR LEASE OR RENT
3000 FT. FLOOR SPACE
1000 ft. loft, office in conjunction. Concrete floor, suitable for light manufacturing; truck level entrance. S. P. SPUR.
Alameda St. frontage, located between 5th & 6th on Alameda. Ideal location.
ADDRESS INQUIRIES 812 S. ALAMEDA. PHONE Vandike 8519.

FOR LEASE
Building Material Yard
with WAREHOUSE
and NEW OFFICE
SPUR TRACK—SPACE FROM 8000 to 23,000 SQ. FT. E. L. KOENIG, SHERMAN, CAL. OX. 6213.

$60 PER MONTH
2000 sq. ft.; Hill st., close in. fine for storage or light mfg. AX. 8704 or TU. 7446.

FOR lease, 6 modern factory bldgs., well located, 1000 to 3000 sq. ft. Some free rent. BRADSTREET MILLER, 1201 N. ALAMEDA. CE. DE. 3212. Rent $35 per mo. & up.

BRICK bldg. 5200 sq. ft. to paved alley. Suitable for market, garage or light manufacturing. 3910 So. Main. Phone Whitney 6685.

NEW 1-story brick daylight building, close in; 2500 sq. ft. $100 per mo. CENTRAL REALTY CO.
YA 1213. 1206 State Bg.

$75—CLOSE in, 6550 sq. ft., work shop & office. 3840 Moneta av. TU. 6572.

4000 SQ. FT. manufacturing, 1 blk. S. Hollywood car. 5021 E. east Cahuenga. Phone MU. 3201.

15,000 SQ. ft. manufacturing, 1 blk. S. Santa Monica Blvd., on Robertson Blvd. Phone OX. 6215.

Farming and Ranch Lands—27-L

WILL lease 450 acres suitable for truck farming, preferably potatoes or onions. Address Box 1, under 1st Class concrete irrigation system, plenty of water, 80 miles from Los Angeles. Call Kaa & Hines, 608 Bank of Italy Bldg. VA. 1822.

WINTER VEGETABLE LAND
Vista-Carlsbad dist. Parcels to suit. Terms easy. Owner. Owner, 532 W. 9th. VA. 4057.

Poultry Ranches —27-M

ARCADIA
$25 mo. 6-R. house, 1907 2nd av. Phone H. C. Jonesson, 51868 L.A.

5-A. good farm in Santa Mon., house, barn, water. $50. VA. 7702.

TO LET—FLATS, HOUSES, APTS., Furniture for Sale —28

IN SAN DIEGO—
Beautiful apartment hotel, clearing a deficit of $400 a year, on fifteen year lease, best grade furniture throughout, fully and elegantly equipped dining room. In fact this is one of the finest homes in clientele and atmosphere to be found anywhere, beautifully located. Total rental $1000 per month. Owner can not handle this proposition with $60,000 cash. Full details from present manager. Address C, box 104, Times Office.

SIX-room upper furnished duplex, 3 bedrooms. $110 a month on lease. 1128 RIMPAU BLVD.

7 RMS. furn., for rent. Furniture, including 10 beds, for sale. $21½ E. 27th st., near depot.

SIX-ROOM upper duplex, three bedrooms, $90 a month on lease. 1132 RIMPAU BLVD.

MISCELLANEOUS

FURNITURE—HOUSEHOLD
GOODS, Sale, Exchange —30

WILL sacrifice beautiful brass bed, springs, mattress. Call at 5401 ABBOTT PLACE.

3 OLD ivory bedrm. suites, 1 3-pc. overstuffed, 1 console, gas range & refrigerator, 1212 W. 60TH ST.

NEW General Electric sweeper, brand new, 1121 N. KINGSLEY DR. GL. 1075.

5-PC. ovstfd. mohair, 1 lge. 6-burner stove, prac. new, several other pcs. 267 S. Lafayette Pk. Pl. Call Mon.

FOR SALE, about 200 yards of 2nd-hand battleship linoleum, cheap. Capital Furniture Co., 112 S. Spring st

3 PC. overst. combination table, bedr. set, Range, refrig., other pieces, cheap. Remove Mon. 2967 9TH AVE.

GENUINE 3-pc. French brocade liv. rm. set worth $225, sell $95. 1834 W. Jefferson, ½ block W. of Westn.

FURN. Going east, 5 rms. nearly new, cost over $1200. Sell cheap. 1310 W. Commonwealth, Alhambra.

7 RMS., furn., for rent. Furniture, including 10 beds, for sale. $21½ E. 5th st., near depot.

USED furn. helps pay for new. TR. 6711 for appraiser. GOODAN-JENKINS FURN. CO., 724 S. Bdwy.

CHAIRS—We rent folding chairs, tables, dishes, cots, desks. LOU SKEELS, 1912 S. Main. WE. 6105.

5-PC. o'stuff, cost $465, sell $165. Also stor rug, 9x20, used 2 mos. 5129 PLEWOOD AVE.

4 ROOMS of furniture, washing machine, radio set, at bargain. 5220 S. HOOVER ST.

OVERSTUFFED parlor set, walnut dining & bedrm. sets. Gas range. Misc. articles. 5210 Meridian.

BEAUT. 3-pc. fun room set, music cab. $371. Sanitor, Euclid, Blvd.

3 RMS., beaut. furn. equip. rmng. hse. Prac. new. AT. 9975. 1333 Girard.

ORIENTAL rug 9x12, rich dark colors. Bargain. MU. 4249.

NEW reed breakfast set, 4 chairs, $25. 1131 W. 26TH ST. AT. 5871.

RELIABLE gas range, good cond., black, $18. 1630 W. 20TH PL.

OVERSTUF. BED-DAVENPORT AND CHAIRS, OWNER, 217 SO. RENO

FIRELESS cooker, Sanitor, enameled refrigerator. Ph. WH. 5633.

FURNITURE nearly new, rugs, stoves vacuum cleaner. 5352 S. VAN NESS.

HOUSEHOLD furn. pract. new, leaving city. 3623½ W. 27th st. EM. 5431

VESTA gas range for sale, almost new. $20. Call GL. 7875.

LARGE variety new & used furn., rugs. Bell cheap. 112 E. Jefferson.

CHINESE rug 9x12 and 4 imported rugs. Sac. 1106½ S. Kingsley Dr.

FURNITURE—HOUSEHOLD
GOODS, Sale, Exchange —30

PRIVATELY OWNED collection of oriental home furnishings, obtained during 9 years' stay in China, outstanding articles: Huge divan & 2 massive chairs to match; unequaled in design and material in America. Suitable for large home or club. Many Fette Peking rugs of finest quality. All sizes. One large, exquisitely carved Teakwood chest, 140 piece dinner set of famous Imari ware (unused,) of pheasant & cherry tree design on blk. background. Banquet and luncheon cloths of hand-made Venetian and filet lace, with napkins. Bedspreads and curtains to match. 3 rare Canton shawls. 180-piece set, per table silverware. Community plate, Grover pattern. 1 beautiful silver urn set, French ivory bedrm. suite, new ½ price. Also unusual fr. lamps, screens, bronzes, nest of tea tables, mirrors, etc. We invite your inspection of this most beautiful collection. Prices most attractive. Owner leaving for Europe. Phone GLad. 0133 for appointment.

Washington Furniture
WHERE THE BEST COSTS LESS
8-pc. genuine Brikel Mimic set, with coil spring & matt. $77
Wal. table, buffet & chairs.... $69
9-piece dinette set $69
White enameled range $45
BE SURE AND SEE OUR

4-Rm. Outfit, $119
Which includes a 5-pc. din. set, 4-pc. bedroom set, overstuff set, gas stove & chair.
ALL NEW FURNITURE
YOUR CREDIT IS GOOD AT
WASHINGTON
FURNITURE CO.
1806 So. Main St.
OPEN EVENINGS

$150,000 For $99,000
Can you imagine such a Furniture & Rug Sale? Be here tomorrow.
$20 9x12 Brussels Rugs $8.95
$12 6x9 Brussels Rugs $5.95
$25 9x12 Velvet Deluxe $15.95
$34 8.3x10.6 Velvet Axmin. $16.95
$27 7.6x9 Velvet Axminster . $13.95
$22 6x9 Velvet Axminster .. $11.95
$90 9x12 Wilton Rugs $39.95
WESTERN DEPARTMENT STORE
227 South Broadway,
224 South Hill Street.

2-PC. mohair liv. rm. set, hand carved, solid wal. frame, 9-pc. inlaid, solid wal. din. set, chairs bath. seats, Stratford Saxony 9.3x10.6, 2 small oriental rugs, mass. lib. table, fireside bench, and lamps, Stratford Saxony, 9.3x10.6, 2 small oriental rugs, mass. lib. table, fireside bench, and lamps, Stratford Saxony, 9.3x10.6, 2 small oriental rugs, mass. lib. table, fireside bench, and lamps, Stratford Saxony, 9.3x10.6, 2 small oriental rugs, mass. lib. table, fireside bench, and lamps, Thomas chime clock. 3751 W. FIRST ST. HE. 1287.

GAS range, used, $5; new 40-lb. roll-edge cotton mattresses, $4.95; used sewing machines, $5.95; new 6x9 rugs, $7.95; used large hi-oven gas ranges, $12; 7-piece bedroom set, all new, in ivory, gray or dark, $47.45; 3-piece new overstuffed set, $55. The Orange Front, 128-131 E. Spring st.

MUST sacrifice at once, mohair liv. rm., Spanish din. rm., walnut bdrm. suites, Wilton rugs, lamps, mirrors, breakfast set, kit. cab., gas range, offer refused. Sell all or by pc. Not 2nd-hand dealer. Call at week, 251 N. Gramercy Pl., cor. Beverly Blvd.

RUGS & CARPETS

Just received large quantity of used carpet. Wonderful opportunity for apartment house owners, also new & used rugs. NAT'L CARPET WORKS, 1741 W. Washington.

I AM GOING EAST
So will sacrifice 6-pc. my handsome furniture and lovely small Persian rugs, also 2 handsome Chinese rugs. Spread plain Wilton carpets. House for rent, 8 rms., 3 baths $45 SO. WILTON PL.

SELLING beaut. Spanish home, must dispose comp. furnishings, French & Italian furn., lovely lamps, fine paintings, Persian rugs, (Various sizes,) large & 2 small Chinese rugs. OX. 5046.

SACRIFICE 3-piece mohair set, $95. Cogwell chair, $22.50. 9x12 velvet rug, $24.50. 7-piece gen. wal. dining set, $45. 4161 W. WASHINGTON, cor. 6th ave.

BEDROOM suite, wal. twin beds, din. & mohair parlor suite, Chinese & Wil. rugs, sold absolutely cheap, also gold curtains, etc. Leaving. 2101 S. Arlington.

MAYTAG washer, lamps, day, table, rugs, lib. table, baby buggy & bed, gas range, ivory bed, dresser & springs. 4494 N. HELIOTROPE DR.

RUGS, 6 imported rugs. Beaut. designed, 9x12 Chinese blue & taupe. Must sacrifice for cash. 326 S. BERENDO.

ELEC. washing machines, regular $175, now $39.75. Brand new, slightly dented in transit. 237 SO. SPRING.

3-PC. mohair liv.-rm. set, fine period reproduction cost $700, like new, sell for $385; also 9x12 oriental rug. 102 S. KENMORE, WA. 5318.

FOR SALE—Ice box, 100 lbs.; almost new; fine china, cut glass, bedding. Nice things for nice people. No dealers. 1030 SO. HIGHLAND.

6 ROOMS used modern furn. Must sacrifice for cash. You will not be interested unless you want real fine furniture. EM. 5464.

YOUR CREDIT IS GOOD AT
ROCK-BOTTOM PRICES
STAR FURNITURE CO.
3573 WHITTIER BLVD. AN. 3390.

MUST sell furn. 9-rm. Wilshire home. Everything, incl. Wil., Chinese and oriental rugs. 1111 LONGWOOD.

BARGAIN in bedrm. & living-rm. furn. 336 S. PALM DR., Bev. Hills.

SACRIFICE, 5 rms. new furn. 1933 S. Claudina, off 4600 W. Washington

ROCKERS, chairs, ranges, sewing, gas heaters, etc. 1211 N. SYCAMORE.

COMPLETE furnishings 6-rm. house. 2729 Rimpau Blvd., W. Adams car.

ANTIQUE furn., rugs, drapes. Sacrifice. Call GL. 1479.

ICE box, din. & bdrm. sets, tent outfit, cheap. 2723 W. PICO.

HI-grade furn. & rugs of 5 rms. by the piece. 1118 S. HOBART.

WANT to buy furn., carpets & stoves. Colyer's, 807 S. Main st. VA. 1251.

ANTIQUES BOUGHT & SOLD—
Graber, 617 N. Western. HE. 8832.

Furniture, Household Goods at Auction —30-A

AUCTION
10:30 A.M. 7:30 P.M
TUESDAY, AUG. 16TH.
626-628 NO. WESTERN AVE.
Exceptional furnishings. Owner selling as the home new and used to be sold to the highest bidder. Including rugs, living room, dining and bedroom sets, bkfst. sets, lamps, tables, stoves, dishes and many other items too numerous to mention.

EXTRA SPECIAL
$20,000 worth of new imported Persian rugs, all sizes, that must be sold.
S. C. KLECK, AUCTIONEER
GRanite 7726. GRanite 7725.

AUCTION
Wed., Aug. 17, 10 a.m.
3311 S. MAIN
The elegant furniture and furnishings of several fine homes, including very fine living, dining and bedrm. sets, all kinds and sizes of rugs, a lot of factory close-outs, also 69-rm. rooming house consisting of almost everything in furnish. your home, apt. or stock up your store. Also fine selection of rugs. It will pay you to attend this sale.
S. BARAK, Auctr. HU. 6149.

AUCTION
Monday, Aug. 15th 10 a.m.
ENTIRE STOCK of furniture and furnishings, located at 3123 South Main street, consisting of bedroom, dining room and all kinds overstuffed sets, 25 dressers, 15 gas ranges of all kinds, 50 assorted rockers and chairs, rugs, lamps, davenports linoleum, and many other pieces. REMEMBER the HIGHEST bidder gets the goods.

H. H. Greenberg Sells It
For information call HUmboldt 6942

AUCTION
Tues. Aug. 16, 9:30 a.m.
112 E. JEFFERSON
Big all day sale of beautiful furniture of every description. Twin bedroom sets, living and dining sets, baby grand & upright pianos, lamps, mirrors, rugs & linen. Furniture for your home or store. At 11 o'clock a complete restaurant will be sold by the piece, Everybody welcome.
SOUTHWEST AUCTION HOUSE
I. Dorshkind, Auct. H.H. Greenberg

Auction Today, 1:30 p.m.
4501 SO. MAIN ST. Complete line of household goods to be sold to the highest bidder at public auction. Also lot of radio accessories, including quantity of aluminumchain tubes. Dealers, apt. house owners, general public invited.
A. M. AUCTIONEER.

AUCTION MON. 2 P.M.
6109 S. Broadway. Well established 7-table pool hall, as a whole or by the piece. 2 National cash registers, 1 6x12 snooker, cues, racks, stools, cigars and cases, wall case, etc. Positive sale.
STROUSE-LENNERD CO.
W. O. Truck, auctr. AX. 0918.

Auction Wed., 10 a.m.
2820 S. Vermont. Come early, selling again at your own price, high grade furn. & furnishings. Everybody welcome. Bill Green, Auct.

AUCTION MONDAY, 10 A.M.
3652 S. MAIN ST. We are going to clean house, making room for a large consignment. All day sale. Everybody welcome. J. R. Ward selling

Furniture, Household Goods at Auction —30-A

AUCTION
TUESDAY, AUG. 16, 9:30 A.M.
3218 SO. MAIN ST.
By all means attend this Tuesday sale. The house is packed with all kinds of furniture and rugs. Dealers and private parties, take your choice of the following list: 50 beds, springs and mattresses, abundance of linens and bedding, bedroom sets in ivory, gray and walnut. Dining room sets in period and other styles, 100 rockers, chairs and stands. Several living room sets, upholstered in velour, mohair and cane, odd dressers, chiffoniers and tables, buffets, davenports, sewing machines, radio sets, parlor and bridge lamp tables, pianos, phonographs, large line of kitchen utensils and dishes. Also a beautiful selection of rugs.
PACIFIC AUCTION HOUSE
DAN FELDMAN SELLS IT.

FURNITURE—HOUSEHOLD
GOODS—Wanted —30-W

WE buy your furniture, regardless of QUANTITY or QUALITY. Get cash & will take possession at your convenience. My method of business will appeal to you. Phone WE. 8294. I buy.
DIGNIFIED AUCTIONS PRODUCE HIGH-CLASS SALES CONDUCTED
CASH FOR YOUR
FURNITURE, RUGS, ART GOODS
FOR BEST RESULTS
DEAN S. BEDILION, ME. 1849.
THE Barak Auction Co. has always paid highest cash for furn. rugs, pianos, office & rest. equipment.
Call HU. 6149

THE Southwest Auction House pays highest prices for FURNITURE, rugs, office and rest. equipment.
Call HU. 0260

WE NEED furniture, any amount. Try Calling HU. 0198
And get more money. All cash.
SECURITY auction. Will pay more. Furn., rugs & fixtures, any amount. All cash. Ph. HU. 3143. Evenings and Sunday, CH. 4006.

WANTED to purchase from private owner, complete home furnishings for CASH at top prices. AX. 3899. Sun. & eve. VE. 0481.

CALL OR. 8515
We pay top prices for furniture, rugs & hshld. goods. Diamond Bldg.

20 ROOMS, BRAND NEW, 4 FLATS. OPP. CAMPUS. THEY MUST GO. WANT NEW APT. FURNITURE. OWNER. 594414.

WANTED—Today, furn. piano, rugs, liv. din. & bedrm. sets, range, refrig. or comp outfit. Abell. BE. 9078, DR. 9466.

WANTED—Privately, Fine furniture, linens, drapes, silverware of part or complete home. WE. 6384.

WANTED—Oriental rugs, any price paid. We will buy at 3% Citizens' Natl. Bank. MU. 4249.

I NEED FURNITURE BADLY
HUmbolt 5011

WANTED — At once, furniture, rugs, linens, dishes, etc., complete home. Mrs. Nash, EM. 0138, eve. WE. 5491

VE. 4467 Eves. RO. 6566
Highest spot cash for your furniture.

BEFORE you sell your fur. call us. We will appraise it free. HU. 6732.

NEED furn. badly. Ph. or write W. Vitale, 1423 W. 60 Pl. YO. 2686.
PHONE AX. 3389
FOR CASH BUYER. USED FURN. I PAY cash for any amt. Removed at your convn. DE. 4337.

FURN., rugs by 15th, pay cash. BE. 6912, RO. 2505. MISS SMITH.

WANT furn., rugs, linen or sml. pcs., pay good cash. Call AX. 3594.

FURN. wanted by priv. party for cash, YO. 4819.

NEED FURN., RUGS, LINEN BADLY. CASH FOR IT. VE. 7491.

LADY wishes to buy furnishings of priv. home. Call RO. 3870.

COUPLE will buy comp. or sep. furn. by 20th, rent if suited. RO. 3476.

FURNITURE, rugs needed badly. Cash paid any amount. VE. 9042.

SEWING MACHINES—
Sale, Exchange, Wanted —30-3

SINGER & WHITE SEWING MACHINES, $15 & up. Others $9.50 & up. Terms as low as $1 wk. Electrics, $25 & up; machines rented, week or month; all makes repaired. NEW METHOD SEWING MACH. CO., 114 W. 9th St., TR. 0061.

Used Portable Electric, $15 up.
Used Singer Round Bobbin, $18.
Singer New Family, Like New, $89.
4522 S. WESTERN. VE. 0228.

SINGER DROPHEAD (used) $18
WHITE DROPHEAD (used) $20
PORTABLE ELEC. (used) ..... $25 up
EMPORIUM, 712 S. GRAND.

BIGGEST bargains, electrics, $25 up. Desk electrics, $45. Singers, $10 up. Singer Sew. Mch. Co., 1111 S. Hope.

SEW mach. sold & rented for $2 & $3 mo. Cash paid for your mach. N. W. Fisher, 944 S. Bdwy. TU. 6606.

MUSICAL INSTRUMENTS—
Sale and Exchange —31

AUGUST CLEARANCE SALE of all storage pianos. Your oppor. to participate in wonderful bargains in pianos at exceedingly attractive prices & terms. Don't hesitate about money now, as we are in position to make arrangements on terms and time payments that will amaze you. Ask for Miss Helen. 800 N. Spring at Alpine. Take E. W or S cars. Warehouse open 9 a.m. to 1 p.m.

PIANOS FOR RENT—UPRIGHTS, $4 PER MO. UP. GRANDS, $8 PER MO. UP. ONLY 1 MONTH IN ADVANCE. SO. CALIFORNIA MUSIC CO., 806 SO. BROADWAY. VA. 2221

BUNGALOW uprights	$275 up
Players	$250 up
Grands	$595 up

WESTLAKE BRANCH
BIRKEL Music Company
2402 WEST 7TH ST.

RENT a good piano, either new or used. Platt's period rental plan allows you to apply rent on buy later. Rent $5 to $4 a month. PLATT, 620 S. Broadway. Open eves. PH. TR. 3171.

STECK GRAND PIANO
Floor sample; new; an $860 model for $795.
WESTLAKE BRANCH
Birkel Music Company
2402 West Seventh.

PIANOS—All used Steinway, $195; Kimball, $185; Chickering, $127; Steinway vertigrand, $440; Knabe, $89. Terms as low as $5 down, $1 wk. PAUL 305 N. Spring. Open eve.

CHICKERING mahogany upright (used) beautiful tone, $219, rent $4 per mo. Can be bought for $6 per mo. So. California Music Co., 806 S. Broadway, VA. 2221.

PIANOS rented, $1 mo. up; players $4 mo. up; baby grands $6 mo. up. Rent can apply on buy later. Ask about free music lessons. Phone VA. 6129.
DANIEL, 205 S. Broadway. Open eves.

PHONE your want-ads to The Times. No credit arrangement necessary. Courteous, experienced ad-takers, day and night, will help you with your copy, if desired. MEtropolitan 0700.

PLAYER PIANOS, for rent, $5 per mo. Only 1 mo. in advance. South. Calif. Music Co., 806 S. Broadway. VA. 2221.

MELVILLE Clark, (used) wal. case, fine tone, splendid cond., $195. Easy terms. So. Cal. Music Co., 806 S. Broadway.

KNABE Grand. Can't be told from brand new. Priced right for quick sale. Terms sweet in tone. PLATT. 620 S. Broadway. Open eves.

SOHMER Grand. Don't overlook this one at $795. Low terms or RENT if you want. PLATT, 620 S. Broadway. Open eves.

RENT a brand new Starr grand piano, free delivery arrangement. Privilege of applying rent on later purchase. Starr Piano Co., 620 S. HILL.

VOSE & SON upright (used) dark oak case, beaut. tone. Just like new, $297, easy terms. S. Cal. Music Co., 806 S. Broadway.

FOR SALE: UPRIGHT PIANO. Beautiful walnut finish. Never used. Sacrifice for immediate sale. 2330 Glendale Blvd., city.

$119 BUYS this Chickering used upright. Must sell this week. Rent $2 mo. if you wish. PLATT. 620 S. Broadway. Open eves.

STEINWAY for rent, $4. Chickering, $3. Bungalow pianos, $4. Players, $5. Grands, $7 per month. Youell Music Storage, 913 S. Olive.

$65 BUYS piano, sweet tone, upright, $5 down, $1 a week. PIONEER, 353½ S. HILL. MU. 2912.

PIANOS sold & rented for $2 & $3 mo. Cash paid for your piano. N. W. Fisher, 944 S. Bdwy. TU. 6605.

BRUNSWICK console with records. Cost $320. Will sell $50. 1049 N. Genesee.

RENT pianos, $2.50 a month and up. TAYLOR PIANO CO., 927 S. Hill st. TU. 5747.

PRACTICE pianos, $25, $135, $150. Good makes always on hand. The Piano Exchange, 221 S. Spring.

PIANO, upright cabinet grand, very choice. Must sell Monday. Phone 594-747 after 12:30.

KIMBALL—$105. A real bargain in used upright. Pay just like rent. PLATT, 620 S. Bdwy. Open eves.

KRANICH & Bach piano, baby grand, slightly used. BE. 1773.

STEINWAY piano, small size, used—$250. Musical Storage, 913 S. Olive.

PLAYER piano, used, $195. 86 rolls. Cost $800. Storage, 913 S. OLIVE.

MUSICAL INSTRUMENTS—
Sale and Exchange —31

PIANOS FOR RENT—UPRIGHTS, $4 PER MO. UP. GRANDS, $8 PER MO. UP. ONLY 1 MONTH IN ADVANCE. SO. CALIFORNIA MUSIC CO., 806 SO. BROADWAY. VA. 2221

WE BUY, STORE, RENT OR SELL uprights, players and grand pianos. See us for real bargains. Extra special buys this week in slightly used Chickering grand, Steinway and Mason & Hamlin uprights. Wholesale Piano Warehouse, 1234 S. Main st.

RENT a brand new Starr grand piano, free delivery arrangement. Privilege of applying rent on later purchase. Starr Piano Co., 620 S. HILL.

BABY Grand, $295. Come in today if you want a real bargain in a used modern grand. Terms like rent. PLATT, 620 S. Bdwy. Open eves.

BALDWIN parlor grand, like new, walnut, sell bargain. Terms, responsible owner leaving. Owner, BE. 1099.

STEINWAY UPRIGHT. Used. Reduced $95. See this one. Must sell quickly. Rent if desired. PLATT, 620 S. Broadway. Open eves.

KRANICH and Bach used upright, $149. Terms, $5 per mo. Rent, $3 per mo. So. California Music Co., 806 So. Broadway.

A WEBER DUO-ART REP

SWAPS—

All Sorts

7-Room Stucco, Bel

7-room bungalow, and Third, 2 bedroom value $5500, equity $1 closed car, lot, or PERRY, Ofr. or

54606 EQU. in San Carthay Circle. Owner, 5

AUTOMOBILES

AUTOMOBILES, ETC.— Miscellaneous

961 S. Flower St

PRICES SLASHED

REDUCED 20% TO

150 GOOD CARS

RECONDITIONED

REFINISHED

GOOD RUBBER

All Makes—Easy Te

'25 BUICK MASTER SEDA Old Price. Sale

'25 ROADSTER

'25 JEWETT COACH

'25 CLEVELAND COACH

'24 NASH SEDAN

'24 BUICK MASTER COUP

'25 OAKLAND SEDAN

'24 STUDEBAKER SEDA

'25 BUICK ROADSTER

'24 CHRYSLER 70 SEDA

'25 CHEVROLET COUPE

'24 DODGE COUPE

'24 WILLYS-KNOT, CH

'27 NASH SEDAN

'25 STUDEBAKER TOUR

'24 OLDSMOBILE TOUR

'25 CHRYSLER COA

'26 DODGE ROADSTER

'24 STUDE. TOUR

'24 FREELAND TOUR

'25 WILLYS-KNOT, TR

961 S. Flower St.
VAndike 4971.

BEFORE

You Buy Any Ca

New or Used—Se

These Values Flas

Cadillac N.S. Suburban
Cadillac N.S. Brougham
Cadillac 62 Sedan
Cadillac 62 Victoria
Cadillac 61 Sedan
Cadillac 61 Touring
Cadillac 61 Suburban
Cadillac 61 Roadster
Cadillac 61 Phaeton
Cadillac 59 Phaeton
Chrysler 80 Sedan
Jordan 20 8 Sedan
Jordan 25 8 Sedan
Studebaker 6 Sedan
Olds 25 6 Sedan
Marmon 25 Imp. Limo
Oakland 25 Coach
Chevrolet 26 Coach
Packard 34 6 Sedan
Paeriess 25 6 Sedan
Packard 8cb. Sedan
Peerless 25 Coupe
Kissel 25 Speedster
Buick 25 6 Tour.

Liberal G.M.A.C. terms

DON LEE

Cadillac Dist. Over 30 Sold

TWO STORES—OPEN TILL 9

1076 W. 7th st. 95
Figueroa at Pico.

SEE OUR GREAT

STOCK OF

USED LINCOLNS

SPECIALLY PRICED TO

ROOM FOR QUICK SA

ING. MANY OF THESE LOT

ARE PRACTICALLY NEW

INCLUDE BODY STYLES

LINCOLN

FLEETWOOD, DERNI

LE BARON AND JUDKI

THESE LINCOLNS ARE

PINK OF CONDITION

GUARANTEED BY

Maddux

WE ALSO HAVE A NICE S

OF "OTHER MAKE

TERMS—CONTRACTS AT

FAIR INTEREST RATE

OPEN EVENINGS TIL 9

MADDUX

LINCOLN AGENCY

1929 So. FIGUEROA WE. 9911

1020 So. Figuero

100 BUICKS

SLIGHTLY USED

OUR PRIDED SEAL" BOND

THIS SEAL "Gold Seal" Bonded

guaranteed. You can

$200 to $500 more for

Come in and see for

proposition. We will be glad to

one to your door. G.M.A.C.

No brokerage.

HOWARD AUTOMOBILE

1929 So. Figueroa. WE. 9911

BEST BARGAINS

IN TOWN

Lincolns & Cadillacs

DON RIDDLE

3264 W. TENTH ST.
1000 ft. near Western

EM. 6550

ATTENTION! Dealers and

Buy, 6 roadster, 1926 mo

'25 Chevrolet, like new, $

'25 Studebaker sedan, Mich

'25 Hudson sedan, like new

'25 Hudson sedan, like new

'25 Buick sedan, like new

'25 Buick coupe, like new

'25 Buick touring, like new

'25 Buick roadster, like new

'25 Buick sedan, like new

'24 Buick sedan, like new

'24 Buick touring, like new

'24 Buick roadster, like new

'24 Buick coupe

HOUSES—For Sale
South and Southwest —50-B

$100.00 DOWN BUYS

MY beautiful model Spanish bungalow situated in heart of Inglewood on yellow car line near shops and stores.

MASSIVE living and dining room, two spacious bedrooms, tile bath and separate shower, model kitchen with built-in refrigerator, also a darling breakfast nook with triple exposure.

BALANCE handled like rent—$50 per month, includes everything.

OWNER WEstmore 1274.

3 ROOMS, 2 BEDROOMS
Beautiful Spanish stucco, tile bath, sink, shower, cor. lot, yard fenced, lawn, shrubs, close to schools, ideal location. Prdice $7400, $1000 down.
FITZPATRICK.
3788 Angeles Mesa Dr. VE. 6318.

MONEY TALKS
Manual Arts Give-Away
Large 7-rm. home, 4 bedrms., sec. of Rents Barbara, nr. Vermont, paved st. Yours for $7000. $1250 cash. It's worth $9500. You will have to hurry 4106 S. WESTERN AVE. VE. 5383.

$375 Cash, W. 36 St.
A profit assured on this close in sacrifice. 5 large rooms, nearly new. Rec $50 ft. Price $2000 unimproved. Easy terms. Key 5219 S. VERMONT. VE. 2168.

$100 DOWN
BAL. $45 MO. 1249 W. 84 ST.
5-ROOM MODERN STUCCO
PRICE $5500
Ph. WE. 9463

VETERANS, GO SEE
2122 WEST 78TH ST.
NEW 6-RM. STUCCO. 50-FT. HIGH-GROUND LOT. PHONE OWNER. WE. 1645.

4 RM. mod. house, cement basement, furnace, automatic water heater, gar., other bldgs., ½ blk. to school and store. $4 J car. $7000. 9454 8TH AVE.

Not a Sale, Its a Steal
Beaut. 8-rm. bung. 1 blk. to Santa Barbara & Western. $5900, terms. 4106 S. Western Ave. VE. 5383.

BEST offer takes, 8-rm., modern bung., hwd. firs., 2 lavatories, wash bowl & stationary tubs, automatic heater, large porches, 2 garages, lot 50x120, nr. car. 1408 W. 23RD, or call Mr. Thomas. TR. 4511.

NEAR sac. mod. 5-rm. bung. Gar. Beaut. Rodgers Park. Bit.-in feat. Lawn & shrubs. Fri. trees. Close churches & school. Two car lines. Key 1446. $5500. Terms. 1143 W. 73rd. Ph. Owner, YOrk 2009.

6-RM. DOUBLE, $6000
$1000 handles, income $80 per mo. Ideal location. Investigate at once. Call 1146 W. Santa Barbara.

$1000 DOWN. $4750. $4500 Owner
Sickness Forces This
Beautiful home on paved st., ¼ blk. to car, nearly new. 1345 W. 54 ST.

6 RMS. $4874
Paid $6500 for this mod. home nr. 54th. Normandie. $1100 dn.
4426 S. Vermont. VE. 6588.

POSITIVE GIVE-AWAY
5-r. Span. stuc. dbl. on pav. st. Only $1000 dn. $6500. Total. $50 mo., inc. all int. 5500 S. Vermont. VE. 1614.

SIX-soldiers attention. 6-rms. modern bung. in best of condition, nr. cars & schools, 5 garages, good income, priced to sell. 2217 W. 59TH ST. Call Mr. Thomas. TR. 4511.

$4490, 5 RMS., $617 DN.
Owner desperate. Must be sold to avoid foreclosure. $1250 loss. Hurry. Call 1413 W. 54TH ST. UN. 0165.

3 HOUSES FOR 1
Beau. 6 rm. stucco in S. W., 4 rm. rear, nr. everything. Both for $6100 tms. 7934 S. Vermont. TH. 7302.

MOVED to Santa Monica. Will sac. 4 large 6-rm. Spanish stucco for only $75 down. BUILDER. 3500 W. 59TH PL. 10 to 4 daily & Sun.

7 ROOMS corner bungalow; ideal home with all conveniences; excellent location. 1940 Western ave. 1900 W. 42ND ST.

6-RM. new studio modern, all built in fixtures, tile shower and bath, hdwd. floors, dbl. gate terms. Owner on place Sunday. 1946 W. 82ND.

PRICE cut $1000 to sell quick. 6 lge. rms., bk. rm. Mod. Fine lot, choice location. Dr. Wood-Arwood. Bargain. $7500. Terms to suit. VE. 8802

6-RM. home on W. 4th st., worth $6500. Will take $4600. Forced to sell. Address B. box 154, Times Office.

$1000 DOWN buys $4950 Spanish bungalow, three bedrooms, etc., modern in the minute. See owner. 853 W. 89TH ST.

OWNER out of city, 6 rms., mod. W. Vernon. A steal. $4900, terms. H. W. GRAND, 945 W. 43RD PL. UN. 1963.

4 houses, 1 lot, cla. in, paved st., sewers paid, blk. high schl. Must sell. $3000, $1275 cash. $35 mo. 11409 S. Hoover.

I-R. & 6-R. on corner lot, must be sold at once. $500 down, $35 mo. Cohen. 291 W. 94th st.

BEST BUY ON THE HILL
New 6-rm. stucco, lot 40x145, $1000 dn. Owner, 5139 Hillcrest Dr.

$15 CASH, $35 mo. $3500 total. 5-rm. mod. house & gar. Paved st. No assessments, pay from 1918 Bullard.

$5 DOWN, small monthly payment buys and passes title, beautiful 5-room modern home. WE. 1374.

6-RM., $4050. New stucco, small down payment, tile bath, sink. OWNER. 417 W. 77th st. TR. 0741.

MR. Ambassador, 4-fam. flat bldg., 4 rms., rear. Pr. $18,000. $10 dn. Owner, 1408 W. 24th. VE. 2444

WAVE you $2200? Best buy on the Western ave. hill real home, no foolin'. 2013 W. 24th pl.

LEAVE city. Sac. $1500 eq. for $500 on mod. 4-rm. home, or trade for car. 1218 WALNUT ST., Inglewood

5-RM. mod. stucco, sacrifice for quick sale, $1000 down or $750. 1240 W. 84th Pl. TH. 8138.

SACRIFICE $3000, $1600 cash. 58 ft. lot, 4-rm. mod. house, excellent buy. $35. 1443 W. 54TH ST.

BEST BUY IN TOWN
$7500 for $3000 cor. Eng. stuc. 7-fax dist. $1000 dn. T.D. PAYS OUT $55 mo. SEWER PD. Liv.-r. 24x14, dbl. fire. Owner, GR. 2117. OR. 4049.

Sunset Blvd. Estate
Will trade our $25,000 equity, income branch $4000 in, also residential site, for income. Will assume. Call MR. STOFER, OX. 4262.

$1240 BUYS my $2200 equity in a mod. 6-rm. bung. nr. high & grade schools. Must sell quickly. Ph. DEL. 0652.

NEW Span. 2 story hillside view home 6 rms., 2 sl. pch. Paved st. North of Franklin. $10,500. 2419 ASPEN DR. GL. 8292.

FOR sale or exchange, 2 4-rm. stucco apartments, just completed, Hollywood. 1000 N. Kingsley drive. Call MR. TREAT. VA. 9947.

5 RM. colonial, new, large corner lot, exclusive W. Hollywood. 1536 N. Fairfax ave. Price $30,000. Terms. GR. 6779.

$5500, $1500 CASH; bal. easy. 5-rm. Nifty, furn. complete, large level lot, nr. Jr. High & Hillhurst. Cost $7500. Must sell. 1902 Sonora. DR. 5379.

UNDERPRICED new 7-rm. W. Hollywood home, 2 tile baths, unit heat, fireplace, patio, good view, dbl. gar. Lot 54x170. Owner, OX. 6454.

ARTISTICALLY unique and beautiful Mexican home; seven rooms, two baths. Will consider trade. Sacrifice. Reason 5821.

STUNNING stucco hillside, 4 bedrms. 3 baths, maid & chauf. rms., landscape gardens. MRS. GORTON or MRS. CAPUNE. HO. 7190.

$2500 FOR my $4000 equity in 6-rm. bungalow. B zone, lot in heart of Hollywood. Might accept part trade. DAVIS, 405 Story Bldg. GR. 4178.

$6000, $500 cash. $45 mo. Nice 5-rm. stucco, modern, close to schools, stores, carline. Inq. 5800 Melrose.

WILL exchange rent of nice 4-rm. modern cottage, partly furn., for reliable carpenter-painter. GL. 6747

$1000 CASH. ONLY $6900
6-rm. Spanish bung., gar., small lot. Might consider trade. WE. 6285.

FOR rent, beautiful 7-room English home, 2 baths, dbl. gar. No. of bkd. GR. 4680, or sell, easy terms.

HILLSIDE lot, 30-mile view, ½ blk. from Hollywood Blvd. Will sell cheap for cash. HE. 7787.

WE have clients waiting for homes & flats in Holly. & Bev. Hills, Creighton Bldg., 9150 Pico Blvd. OX. 4912.

NORMA Shearer's beautiful home. Very reasonable. HE. 2128.

NEW bung., 148 N. Almont Dr. nr. Beverly Blvd. 3 bdrm. electric furn.

LUNCH car, new, seats 2, equipt. for trailing, make offer. 2017 Cole. 2847.

7-RM. bung. furn. Sac. $8500, lot worth $5000. 6707 Hollywood Blvd.

CHOICE apart. site, N. of Hollywood and Vine. HO. 1295.

$6500, 6-rm. mod., hw. firs., porch, basement. Open p.m. 1037 Adelaine.

EQUITY in 7-rm. cor. $5000 cash or trade. WE. 5347.

$1000 DOWN, 5 rm. bungalow, consider trade. 1030 N. Vista. 585977.

FOR SALE or trade, 10 rm. double. Owner 812 N GARDNER. GL. 6085.

BEVERLY HILLS—For Sale, Exchange, Etc.

CRESCENT Drive, No 509, is a 6-room home of real worth on beautiful lot. $22,150. Priced low.

6-RM. beaut. new Spanish at a barg. Owner, 344 S. CLARK DR. OX. 7859

HOUSES—For Sale
North and Northeast —50-F

ATTRACTIVE modern 5-rm. house, nr. grammar school, Franklin High & Occidental College. Large lot, garage, chicken yard. Price $5250. Terms. 1721 N. AVE. 53. GA. 2537.

HOLLYWOOD—For Sale, Exchange, Etc.

BIGGEST BARGAIN IN HOLLYWOOD HILLS NORTH OF LOS FELIZ BLVD.
Most exclusive district; very large rms., well decorated; 4 colored tile baths; dressing rooms; wonderful color schemes; billiard room; Frigidaire; hot water circulating system; many wonderful features. Beautiful Spanish home throughout. $45,000. Must be sold immediately. Your own terms. North on Catalina to 2801 Glendower st. Open for inspection. Ph. AL. 2535.

$12,500
3-Bedroom House
TWO-STORY SPANISH DESIGN, IRON-GRILLED WINDOWS, MAHOGANY FLOOR, TILE ROOF, BEAUTIFUL KITCHEN. BUILT TO FIT FOR A $20,000 HOME. LOT IS SIDE HILL, FINE VIEW OF CITY AND MOUNTAINS. TWO-CAR GARAGE. EXCEPTIONAL "BUY" ON EASY TERMS. LOCATED IN HOLLYWOOD, NORTH OF BOULEVARD. PHONE HO. 1244 FOR APPOINTMENT OR CALL FOR KEY AT 2690 N. BEACHWOOD DRIVE.

N. of Los Feliz Blvd.
Between Vermont & Western ave. House cost to build $35,000
Lot 75x150, worth $16,500
Total Value $51,500
Our Price $36,000
$5000 down, bal. easy terms. 4 bedrms., 3 baths. HARRY PHILLIPS. HO. 7190.

TAFT REALTY CO.
1654 VINE ST

Melrose Realty Co.
"Rental" Specialists
A LISTING WITH US
IS A "RENTAL" FOR YOU
Sororities & fraternities cared for.
4302 Melrose Ave. OL.5598

RARE BARGAIN
Beautifully and completely furnished seven-room modern stucco home. Fine location, north of Franklin ave. Two baths. Frigidaire, unit heat, double garage. Must be sold, hence the bargain price, $15,000, cash $3000. For appointment GRanite 7246

Hollywood Bungalow
$5450 Home $5450
Cash $500, bal. as rent. New, Spanish type 5-rm. roof, 4 rms. and tile bath. Garage.
HERBERT L. CORNISH CO.
7001 Melrose ave. HE. 7704.

OPEN FOR INSPEC.
8257 FOUNTAIN AVE.
Just around the corner from Garden of Allah. Fastest increasing property values in city. 7 rms., 3 bdrms., 3 gara., on large B Zone lot.
SEE ETHEL. GL. 7020.

Just East of New
MACK SENNETT STUDIO
BUSINESS LOTS ON VENTURA
$5000
Residence Lots $1100 to $2200.
DRIVE OUT CAHUENGA to 11400. LOT 11758 Ventura, or let us take you. F. C. WOOD, 126 W. 3rd st., Room 708, TUcker 1535.

HOLLYWOOD COURT
INCOME $4000
Artistic English court, always rented. Excellent location, close to car & bus, studios, business district. On lot 100x150. Consider clear property to $10,000. $5000 cash, bal. 3 years. GILBERT, TU. 3511, 504 Haas Bldg.

$7600
5 rm. mod. bung. & gar. It's a beauty. Lot alone worth the money asked. Located Santa Monica and Sierra Bonita. $1600 will handle. See Dunkirk.
ROBERT MARSH & CO. INC.
200 Rives-Strong Bldg. TR. 1121.

For Sale or Exchange
JUST N. OF CHINESE THEATER
Large 2-story 6-room house on Zone B. lot 50x150. Will trade for wonderful site for a high-class apartment. What have you for $12,500 equity? Owner, 1910 El Cerrito. GR. 6351 or GL. 2954.

$17,500
Los Feliz Bargain
New 2-story Spanish, all lrg. rms., unit ht., 3 bedrms., 2 baths, bkg. rm. This pr. should sell for $25,000. HARRY PHILLIPS. HO. 7190.

UNUSUAL OFFERING
1 ACRE, double frontage, beautifully landscaped. Bearing fruit & avocado trees. Spanish house, large rooms, steel fireplaces, 2 car garage. Refined, exclusive location.
OWNER HE. 4247.

LOS FELIZ SQUARE
Don't be bashful, you never made a good buy that way. Look at 1970 N. New Hampshire. Spanish bungalow, taken in trade & must be sold at once. Owner on premises.

Will Trade Equity 8-UNIT COURT
Income $360. Near two car lines. 1 blk. off Norton ave. What have you? Call OL. 1121.

$6000, BRAND NEW STUCCO 5-room home. Sewer PAID & connected. T.D. PAYS OUT $55 mo. inc. int. No assessm'ts. Owner-Bldr., GR. 2317, Ores. OR. 4043.

BEST BUY IN THE CITY
$7500 for $3000 cor. Eng. stuc. 7-fax dist. $1000 dn. T.D. PAYS OUT $55 mo. SEWER PD. Liv.-r. 24x14, dbl. fire. Owner, GR. 2317. OR. 4049.

Sunset Blvd. Estate
Will trade our $25,000 equity, income branch $4000 in, also residential site, for income. Will assume. Call MR. STOFER, OX. 4262.

$1240 BUYS my $2200 equity in a mod. 6-rm. bung. nr. high & grade schools. Must sell quickly. Ph. DEL. 0652.

NEW Span. 2 story hillside view home 6 rms., 2 sl. pch. Paved st. North of Franklin. $10,500. 2419 ASPEN DR. GL. 8292.

FOR sale or exchange, 2 4-rm. stucco apartments, just completed, Hollywood. 1000 N. Kingsley drive. Call MR. TREAT. VA. 9947.

5 RM. colonial, new, large corner lot, exclusive W. Hollywood. 1536 N. Fairfax ave. Price $30,000. Terms. GR. 6779.

$5500, $1500 CASH; bal. easy. 5-rm. Nifty, furn. complete, large level lot, nr. Jr. High & Hillhurst. Cost $7500. Must sell. 1902 Sonora. DR. 5379.

UNDERPRICED new 7-rm. W. Hollywood home, 2 tile baths, unit heat, fireplace, patio, good view, dbl. gar. Lot 54x170. Owner, OX. 6454.

ARTISTICALLY unique and beautiful Mexican home; seven rooms, two baths. Will consider trade. Sacrifice. Reason 5821.

STUNNING stucco hillside, 4 bedrms. 3 baths, maid & chauf. rms., landscape gardens. MRS. GORTON or MRS. CAPUNE. HO. 7190.

$2500 FOR my $4000 equity in 6-rm. bungalow. B zone, lot in heart of Hollywood. Might accept part trade. DAVIS, 405 Story Bldg. GR. 4178.

$6000, $500 cash. $45 mo. Nice 5-rm. stucco, modern, close to schools, stores, carline. Inq. 5800 Melrose.

WILL exchange rent of nice 4-rm. modern cottage, partly furn., for reliable carpenter-painter. GL. 6747

$1000 CASH. ONLY $6900
6-rm. Spanish bung., gar., small lot. Might consider trade. WE. 6285.

FOR rent, beautiful 7-room English home, 2 baths, dbl. gar. No. of bkd. GR. 4680, or sell, easy terms.

HILLSIDE lot, 30-mile view, ½ blk. from Hollywood Blvd. Will sell cheap for cash. HE. 7787.

WE have clients waiting for homes & flats in Holly. & Bev. Hills. Creighton Bldg., 9150 Pico Blvd. OX. 4912.

NORMA Shearer's beautiful home. Very reasonable. HE. 2128.

NEW bung., 148 N. Almont Dr. nr. Beverly Blvd. 3 bdrm. electric furn.

LUNCH car, new, seats 2, equipt. for trailing, make offer. 2017 Cole. 2847.

7-RM. bung. furn. Sac. $8500, lot worth $5000. 6707 Hollywood Blvd.

CHOICE apart. site, N. of Hollywood and Vine. HO. 1295.

$6500, 6-rm. mod., hw. firs., porch, basement. Open p.m. 1037 Adelaine.

EQUITY in 7-rm. cor. $5000 cash or trade. WE. 5347.

$1000 DOWN, 5 rm. bungalow, consider trade. 1030 N. Vista. 585977.

FOR SALE or trade, 10 rm. double. Owner 812 N GARDNER. GL. 6085.

BEVERLY HILLS—For Sale, Exchange, Etc.

CRESCENT Drive, No 509, is a 6-room home of real worth on beautiful lot. $22,150. Priced low.

6-RM. beaut. new Spanish at a barg. Owner, 344 S. CLARK DR. OX. 7859

BEVERLY HILLS—For Sale, Exchange, Etc.

BY OWNER, 228 So. Canon Dr., Beverly Hills, only house of its kind so. of Wilshire. 2 blks. Beverly Vista grammar school, 8 lg. rms., 8 lg. closets, 2 tile baths & showers, playroom, 2 nice rms. & bth. over gar. for servants; laundry in gar. bldg. Must be seen to be appreciated. Ph. OX. 4024 or MU. 7247. No agents.

A REAL BARGAIN
Have 40-foot close to new Beverly Hills High School site. Price $4850. $1215 cash.
Balance easy terms.
WALTER G. McCARTHY CORP.,
Wilshire at Speedway. OX. 6141.

SPANISH BEAUTY
In Beverly. Brand new 2-story 3 bedrms., sleeping porch, 2 baths, lge. living room. Wonderful buy for $16,000. Consider clear lot in Beverly as part payment. Call MR. PHILLIPS. OX. 6111.

MAKE OFFER—MUST SELL AT ONCE—241-252-260 Speedway, Beverly Hills, 9 large rooms, unit heat, fur safe, double garage. Value $20,000. Several others. All new. G. CAVAGLIERI MORTGAGE CO., 126 S. Vermont. DU. 1370.

$13,000—Priced for immediate sale. 7-rm. artistic Spanish bungalow; 3 bedrms., 2 baths. Also 3 bedrm. English bungalow to be sacrificed. See MISS NEURAUER, 309 N. Oakhurst. OX. 2101 or HE. 2128.

$1000 DOWN
$150 mo. buys 14 R. Span. dupl. Wond. loca. nr. new Hi. Sch. Will trade. 232 LASKY DR. OX. 1737.

HAVE 2 Beverly homes, must sell one, consider part trade new 7-rm. English, 2 tile baths and sink, and one 7-rm. & book Spanish. 225 Rexford Dr., Beverly Hills. GR. 3043.

Best Bungalow Buy
In Beverly Hills, ¼ block north of Wilshire Blvd. $8500. Terms. Owner, HAYES. WE. 1011.

BEVERLY Inc. No. of Sunset Blvd. Sacrifice at $130 per ft. Quick action imperative. Owner. OX. 4474

$16,000 BEVERLY HILLS. Just finished, Italian villa, 3 bedrooms, 2 baths, unique patio, electric refrig., etc. Exceptional terms. Owner, architect, OX. 7357.

BARGAIN, sale $13,000. Rent $125. New 7-rm. 2-bath, Eng. bungalow, near Wilshire; prominent new hotel, theater & shops. $1500 cash, easy terms. Owner, OR. 8644.

NOW READY
321 So. Camden Drive
OX. 6601 OX. 2602
BEVERLY HILLS—$500 CASH. 6-room English, price $9500. Double garage. Sanitas walls. Genuine value. OR. 9804. Eve. HE. 3516.

GOING east, have 4 rm. bung. nr. high & grade schools. Must sell quickly. Ph. DEL. 0652.

NEW Span. 2 story hillside view home 6 rms., 2 sl. pch. Paved st. North of Franklin. $10,500. 2419 ASPEN DR. GL. 8292.

FOR sale or exchange, 2 4-rm. stucco apartments, just completed, Hollywood. 1000 N. Kingsley drive. Call MR. TREAT. VA. 9947.

5 RM. colonial, new, large corner lot, exclusive W. Hollywood. 1536 N. Fairfax ave. Price $30,000. Terms. GR. 6779.

$5500, $1500 CASH; bal. easy. 5-rm. Nifty, furn. complete, large level lot, nr. Jr. High & Hillhurst. Cost $7500. Must sell. 1902 Sonora. DR. 5379.

UNDERPRICED new 7-rm. W. Hollywood home, 2 tile baths, unit heat, fireplace, patio, good view, dbl. gar. Lot 54x170. Owner, OX. 6454.

ARTISTICALLY unique and beautiful Mexican home; seven rooms, two baths. Will consider trade. Sacrifice. Reason 5821.

STUNNING stucco hillside, 4 bedrms. 3 baths, maid & chauf. rms., landscape gardens. MRS. GORTON or MRS. CAPUNE. HO. 7190.

$2500 FOR my $4000 equity in 6-rm. bungalow. B zone, lot in heart of Hollywood. Might accept part trade. DAVIS, 405 Story Bldg. GR. 4178.

$6000, $500 cash. $45 mo. Nice 5-rm. stucco, modern, close to schools, stores, carline. Inq. 5800 Melrose.

WILL exchange rent of nice 4-rm. modern cottage, partly furn., for reliable carpenter-painter. GL. 6747

$1000 CASH. ONLY $6900
6-rm. Spanish bung., gar., small lot. Might consider trade. WE. 6285.

FOR rent, beautiful 7-room English home, 2 baths, dbl. gar. No. of bkd. GR. 4680, or sell, easy terms.

HILLSIDE lot, 30-mile view, ½ blk. from Hollywood Blvd. Will sell cheap for cash. HE. 7787.

WE have clients waiting for homes & flats in Holly. & Bev. Hills. Creighton Bldg., 9150 Pico Blvd. OX. 4912.

NORMA Shearer's beautiful home. Very reasonable. HE. 2128.

NEW bung., 148 N. Almont Dr. nr. Beverly Blvd. 3 bdrm. electric furn.

LUNCH car, new, seats 2, equipt. for trailing, make offer. 2017 Cole. 2847.

7-RM. bung. furn. Sac. $8500, lot worth $5000. 6707 Hollywood Blvd.

CHOICE apart. site, N. of Hollywood and Vine. HO. 1295.

$6500, 6-rm. mod., hw. firs., porch, basement. Open p.m. 1037 Adelaine.

EQUITY in 7-rm. cor. $5000 cash or trade. WE. 5347.

$1000 DOWN, 5 rm. bungalow, consider trade. 1030 N. Vista. 585977.

FOR SALE or trade, 10 rm. double. Owner 812 N GARDNER. GL. 6085.

BURBANK—Property—Sale, Exch., Etc.

NEW Span. type bung., 6 rms., tile room, hdw. firs., open fireplace, awnings, dbl. gar., cor. lot 115x135. Bet. Riverside Dr. & Alameda. Superb mt. view, no trades. $5500 for quick sale, $1000 dn. Bal. $45 mo. Owner, GL. 4901.

LOT for sale, 50x226, 7731 San Fernando Rd., Burbank. Faces Balfour st., in rear. DE. 3236. 10718 S. CENTRAL AVE.

EXCHANGES and snaps for cash. Frank M. Wellington, Realtor, 1914 S. Olive ave. Ph. Burbank 405.

PASADENA—For Sale, Exchange, Etc.

168 FEET ON BOULEVARD $3950
Marvelous view, good building site, adjoining Annandale golf course. Water, gas, electricity and sewers installed underground, street work in, all improvements paid for. Protected by perpetual restrictions. Must have $1000 cash. Will make convenient terms on balance to suit responsible buyer.
Call G. Maculsay
Colorado 2007

BEVERLY HILLS—For Sale, Exchange, Etc.

BY OWNER, 228 So. Canon Dr., Beverly Hills, only house of its kind so. of Wilshire. 2 blks. Beverly Vista grammar school, 8 lg. rms., 8 lg. closets, 2 tile baths & showers, playroom, 2 nice rms. & bth. over gar. for servants; laundry in gar. bldg. Must be seen to be appreciated. Ph. OX. 4024 or MU. 7247. No agents.

A REAL BARGAIN
Have 40-foot close to new Beverly Hills High School site. Price $4850. $1215 cash.
Balance easy terms.
WALTER G. McCARTHY CORP.,
Wilshire at Speedway. OX. 6141.

SPANISH BEAUTY
In Beverly. Brand new 2-story 3 bedrms., sleeping porch, 2 baths, lge. living room. Wonderful buy for $16,000. Consider clear lot in Beverly as part payment. Call MR. PHILLIPS. OX. 6111.

MAKE OFFER—MUST SELL AT ONCE—241-252-260 Speedway, Beverly Hills, 9 large rooms, unit heat, fur safe, double garage. Value $20,000. Several others. All new. G. CAVAGLIERI MORTGAGE CO., 126 S. Vermont. DU. 1370.

$13,000—Priced for immediate sale. 7-rm. artistic Spanish bungalow; 3 bedrms., 2 baths. Also 3 bedrm. English bungalow to be sacrificed. See MISS NEURAUER, 309 N. Oakhurst. OX. 2101 or HE. 2128.

$1000 DOWN
$150 mo. buys 14 R. Span. dupl. Wond. loca. nr. new Hi. Sch. Will trade. 232 LASKY DR. OX. 1737.

HAVE 2 Beverly homes, must sell one, consider part trade new 7-rm. English, 2 tile baths and sink, and one 7-rm. & book Spanish. 225 Rexford Dr., Beverly Hills. GR. 3043.

Best Bungalow Buy
In Beverly Hills, ¼ block north of Wilshire Blvd. $8500. Terms. Owner, HAYES. WE. 1011.

BEVERLY Inc. No. of Sunset Blvd. Sacrifice at $130 per ft. Quick action imperative. Owner. OX. 4474

$16,000 BEVERLY HILLS. Just finished, Italian villa, 3 bedrooms, 2 baths, unique patio, electric refrig., etc. Exceptional terms. Owner, architect, OX. 7357.

BARGAIN, sale $13,000. Rent $125. New 7-rm. 2-bath, Eng. bungalow, near Wilshire; prominent new hotel, theater & shops. $1500 cash, easy terms. Owner, OR. 8644.

NOW READY
321 So. Camden Drive
OX. 6601 OX. 2602
BEVERLY HILLS—$500 CASH. 6-room English, price $9500. Double garage. Sanitas walls. Genuine value. OR. 9804. Eve. HE. 3516.

GOING east, have 4 rm. bung. nr. high & grade schools. Must sell quickly. Ph. DEL. 0652.

GLENDALE—For Sale, Exchange, Etc.

Best in Glendale!
BEAUTIFUL NEW STUCCO HAND MADE TILE ROOF UNIT HEAT. 2 TILE BATHS. PATIO
$7750, $1000 Cash
Wonderful new home in Glendale's most exclusive section. Large studio window. Spanish fireplace, mahogany woodwork, large breakfast room at front. 3 attractive bedrooms, 3 tile baths, full unit heat, large lot, beautiful cement driveway, double garage. Close to car and schools. Open Sunday.
Glendale Realty Co.
1211½ S. Brand. Glendale 44.

2 Tile Baths
Unit Heating System
$1000 cash. Total price $7750. Mahogany woodwork, 3 large bdrms., 2 tile baths, elect. controlled furnace, front and rear patio, wonderfully located, close in, best residential district, it's a real bargain and will sell at once, open Sundays.
Akers Realty Co.
"Look for big blue Elec. Sign."
1225½ S. Brand Blvd. Glen. 2367.

GLENDALE PROPERTY For Sale or Exchange
Industrial Industrial Business Income
Residence and Lots
L. H. WILSON, Realtor
1530 S. San Fernando Rd. Glendale. CApitol 1714.

$4500—3 BEDROOM house, built-in bookcase & buffet. Lawn front & rear, palm trees & fruit trees in rear. Newly paved, parked street. A wonderful opportunity—must be sold at once.
W. L. TWINING, Realtor
201 East Harvard St., Glendale.
Glendale 6060, CApitol 6606.

3 BATHS, UNIT HEAT
Ideal location, near mountains, 7-room, 3 baths, unit heat, 3 bedrooms, 2 patios, elegant appointments. Street work paid. Price $7850. Easy terms. EARL SHOOK, Realtor, 131 NORTH BRAND, Glen. 2590.

FOR RELIABLE INFORMATION
Concerning Glendale real estate see
H. L. MILLER CO.
913 E. Broadway, Glen. 853.
PIONEER BROKERS

OWNER must sacrifice beautiful English stucco in Rossmoyne, 3 bedrms., 2 baths, real opportunity. 1200 MONTANA DR., Glendale.

LOT by owner, 50x230, $5500. ½ block from store, school & carline. Clear, small house. 112 N. CENTRAL AV. Call Glendale 1327-W.

4-RM. stucco duplex, latest style. Best residential district. $2000 underpriced. Price $8500. $1500 down. 635 W. WILSON.

HILLSIDE lot, Chevy Chase, unexcelled view, Restricted res. dist. All improvements in & paid. Price $2500, terms. Ph. Schneider, 599346.

ACRE knoll, 340 ft. frontage, beautiful Verdugo Woodlands. Priced to sell. Part trade. OWNER, 321 N. Isabel, Glendale. Glen. 5527.

½ DUPLEX, 4 large rms., unfurnished. Water paid & lawn kept. $32.50. 623 W. WILSON.

NEW 5-rm. stucco, A novelty, Barg. $4000. 727 Ruberta. Owner AX.4401

KENNETH Rd., view lot, 100x194, & garage. Sell cheap. Terms. HE. 8467

BURBANK—Property—Sale, Exch., Etc.

NEW Span. type bung., 6 rms., tile room, hdw. firs., open fireplace, awnings, dbl. gar., cor. lot 115x135. Bet. Riverside Dr. & Alameda. Superb mt. view, no trades. $5500 for quick sale, $1000 dn. Bal. $45 mo. Owner, GL. 4901.

LOT for sale, 50x226, 7731 San Fernando Rd., Burbank. Faces Balfour st., in rear. DE. 3236. 10718 S. CENTRAL AVE.

EXCHANGES and snaps for cash. Frank M. Wellington, Realtor, 1914 S. Olive ave. Ph. Burbank 405.

PASADENA—For Sale, Exchange, Etc.

168 FEET ON BOULEVARD $3950
Marvelous view, good building site, adjoining Annandale golf course. Water, gas, electricity and sewers installed underground, street work in, all improvements paid for. Protected by perpetual restrictions. Must have $1000 cash. Will make convenient terms on balance to suit responsible buyer.
Call G. Maculsay
Colorado 2007

PASADENA—For Sale, Exchange, Etc.

RIDGE ESTATE
3-4 of an acre
One of the few ridge sites on the east side of the Arroyo Seco that commands a complete view in all directions. Perpetual restrictions assure steadily rising values. All improvements in and paid for, including water, gas, electric lines in underground conduits, sewers, curbs, gutters, street work, ornamental parking. This exceptional property is surrounded by all new homes of the highest type in Pasadena. A BARGAIN at the present price of $12,500, which is far lower by actual comparison than anything else in this district. Will sell on terms or will finance dwelling for responsible party.
Call G. Maculsay,
COLORADO 2007.

IN Oak Knoll, Pasa., on L. A. car. A new colonial, 9 rooms, 3 baths, thoughtfully planned, by Regina Co., Sales & Rentals, 379 E. Colo., Pasadena. Terr. 2151. Eve. 16 yrs.

BEAUT. fur. home, lot 70x200. 2717 Sanchia av., Altadena. Snap. $12,500

ALHAMBRA—For Sale, Exchange, Etc.

TOTAL PRICE $5250
Nearly new 2 bedrm. home, tile sink, ½ blk. to main blvd. $450 down. $3200 straight 1st. $1400 2nd. $35 inc. int. Beautiful Spanish home, the cost. Owner leaving city. Must sell this week. FORBES CO. No. 6 N. Garfield.

3-ROOM cozy home on LARGE LOT, garage, lawn, fruit trees, chicken houses. 4c car to A. Price $1950. Small down payt. WISE REALTY CO. 127 N. Garfield.

FOR RENT—6-R. NEW MOD. BUN. GALOW. REAS. 2721 BIRCH ST., ALHAMBRA.

SOUTH PASADENA—For Sale, Exchange, Etc.

$3800, 5-R. bung. 1042 Arroyo Dr. Easy terms. Worth $4600. El. 1575.

EAGLE ROCK—For Sale, Exchange, Etc.—52-B

WILL take lot or acre on 5-rm. mod. near college. AL. 4770.

HIGHLAND PARK—For Sale, Exchange, Etc.

MODERN home, lot 50x230, 3-car garage, nr. Occ. Coll. Fruit, shrubs. St. work paid. $500 cash or $35 mo. MRS. WHALING. GA. 0211.

NEW 6-room stucco, strictly modern, large lot close to schools, etc. $6000. $2000 cash, 6 months. See this. 6199 Pasadena Ave. GA. 2767.

RARE BARGAIN—10-RM. MOD. DUPLEX. $8000, WORTH $11,000. HENRY FULTS, 134 N. AVE. 50. GA. 9624

WARD says $150 down and $50 a month buys lovely 4-rm. home in this vicinity. 4649 Glassell Av. ALbany 1614.

$300 DOWN, price $3950, a six-room mod. home, close in. 4110 Pasadena Ave. GA. 9661; eves. GA. 5478.

FOR SALE—Bungalow, 5 rooms, garage. $5500, terms. Near all grade schls. ½ blk. Sc car. 6022 Burwood.

6-RM. mod. home, small cash payment buys my equity. GA. 1850.

HUNTINGTON PARK—For Sale, Exchange, Etc.

GRAB this. Near Firestone Tract. New 6-rm. stucco bung. furnace heat. Shrubs, trees. Small down payment, bal. easy terms, 6%. 120 W. Irvington. DEL. 0652.

MUST sac. new 7-rm. Span. stucco. Lge. roof. Owner and builder. 170 Flower, Walnut Park. DE. 2983.

SANTA MONICA—For Sale, Exchange, Etc.

BIG SACRIFICE
$19,500 for this week only. Spanish home; 8 rooms, 3 baths; 66x151 corner. Carport and garage. Choice Place. $4000 cash down. See owner on premises 9 to 4 daily. No agents.

BEST BUY in Santa Monica, 437 25th st., near Wilshire Blvd. Wonderful view of mountains & sea, 8-room, 2-story Spanish, 4 bedrooms, 2 baths, refrig., tile sink. $15,500. Ph. owner, Santa Monica 25972.

148 GEORGINA
Beautiful home, 14 rooms, 3 baths, wonderful location, 100x200. Will accept some trade. Owner on property 1 to 4. Phone 28471.

INCOME corner, 100x150, near Montana, best court apartment site in Santa Monica. Sacrifice, $7500. Owner, 509 23RD ST.

EQUIPPED real estate office that cost $1600. Will take lot or car for part. 1355 Ocean ave. Phone 24235.

INCOME $77 month, value $10,500. Sell $1000 less, no trades. ELLIS, box 277, Santa Monica.

BARGAIN—IF SOLD IMMEDIATELY. Beautiful view lot on 16th st. WA. 5746 L.A.

BEAUTIFUL Spanish home furnished, 6 rms., 3 baths for rent. $175. 264 21st. Pl. Santa Monica 26302.

FOR RENT—6-room stucco, unfurnished, 938 14TH ST.

BEST Sta. Monica buys & exchanges. A. Jones, 1016 Wilshire at 5th.

FOR rent at 9th & Carlyle, very attrac. furn. apt. 2 adults, 404 9th st.

CITY LOTS AND LANDS—For Sale —53

Ambassador District
BUSINESS CORNER
135 ft. on 8th st.
$200 A FT.
This 8th-st. business frontage cannot be duplicated for speculation or investment in L. A. A 4-story apt.-hotel being erected on opposite corner. See Mr. Neal.
KELLS & GRANT
Wilshire at Western. DU. 3000.

NORTH OF LOS FELIZ BLVD.
$6350, 1-4 down, balance in yearly payments for this unobstructed view lot with a frontage of 145'. This is an ideal building site and a very gradual climb takes you to this lot. Price includes highest type improvements, all paid for. Protective restrictions.
PHONE OWNER, OL. 2222

SICKNESS is forcing me to dispose of my 2 business lots, 100x165. 2000 ft. from New University. Centered in the greatest activity of W. Los Angeles. They are priced for quick sale

POULTRY AND RABBITS—Ranches For Sale—83

$10000 PROFIT PER ACRE MADE FROM RABBITS; LESS BLACKBERRY UNITS IN MUSCOTOT WINES; IRRIGATED PLATELET; CARE 10 YEARS IF YOU PREFER; DERFUL INCOME FROM SMALL DOWN PAYMENT; LAND, BUILDINGS IN SURROUNDING FAST GROWING CITY GIVE LIBERAL TERMS; CALL, OR COMPLETE BLACKBERRY UNIT, WORLD TOOP BUILDING, 7TH AND GRAND, LOST.

A REAL RANCH 8-room modern convenience, new furniture on corner of paved highway, all paid. Chicken house, new home, well water, well Smith, owner, Hemet Ryer Blvd., Van Nuys.

1 1-4 acres, level, very fine soil, near Inglewood, $1500, $100 cash, bal. $15 per month. Worth $7000. No trade. Owner. Office Arcade Bldg., Room 1

$300.00 DOWN

Balance $35 month, 6 per cent. Inquire 1 mile south of Reseda, BACON, Owner, 619 Title Insurance Bldg.

Spring, TR. 7151

STUDIO ACRE

Opp. new Lasky Studio site, factory, Blvd. $15000 or best offer. Big bargain. Address Owner, R. box 8 Office.

FIGURE THIS PROFIT ME: Duck nest eggs 6 cents, hen eggs not less than 14 cents; more than 70 per cent. Send for 3 years' Model Poultry Record Book. $2.50. BROADWAY BLDG., ST. 4259

PORTLAND, Or., income property for L.A. income property. 433 W. 56th, L.A.

1 A. 131 FT. frontage on highway, 302 ft. deep, 5-rm. house, garage. Equipt. 5-rm. house for $6000. 15 bearing walnuts, $4000. Terms. 121 E. AVE., ARCADIA.

I MUST sell at once my 400 chickens ranch, 4-room house, 2 car garage, 650 hens; will sacrifice to $800 cash, balance terms. Box 8, Times Office. SAN FERNANDO

MY Rabbit Ranch—4-room stucco home, two-plate range, equipment for 200 does and bucks and litters for sale at reasonable price. Sacrifice for L.A. EM. 1720.

10 ACRES fine grape land well suitable for chicken ranch, 2 miles from city, very low, for quick sale, small down payment, balance MR. STANDLEY, 221 W. 4th ST., TU. 8192.

FULL acres and new 5-room house. Tile bath and sun porch. Equipped for 500 hens and 10 brits, $40 monthly with $50 down. KEYSTONE REALTY CO., 38 No. Garfield Ave.

FONTANA CANNING COMPANY 4-H 4900 incubator, 1000-chick brooder house, about 400 hens, 4 growing rooms upstairs, 4-room residence or 6-room duplex. FONTANA CALIF.

1 AC., new 4-rm. house, garage, chicken house, 400 hens, 1 car line & blvd. Price reduced $4500, $500 cash. STERLING, 1 Monterey, Baldwin Park.

FINE for poultry, 2 A., 1 mi. to Inglewood, did soil, half Placentia price, $1000 cash, no trade. Owner, 652 GLENWOOD PL.

½ ACRE, fully equipt. and hatchery, 160 E. 1st St., Pomona, 1640 eggs, 1st hatch, first payment required, $40 monthly, 1407 7th St., San Pedro.

2½ AC. New, very nice 5-room house, small chicken unit, $4300. Phone AT. 6604; evenings, box 490, Times Branch.

1 A., fenced, 4-R. house, 60 chickens, 2 cows, 2 calves, 2 horses, garden, alfalfa, equip. 100 hens, tms. Own., 11046 Sunset.

MUST SELL at once, 1 acre and 4-room house, chicken run, 2 brooders, 2 colony houses, 1 hen house, all for CASH. Impressive. 2 doors O. box 241, Times Branch.

4-ACRE chicken ranch 2 miles from Redlands, 4-room house, as part of first payment will take Times Agency, Fontana.

FONTANA, 2 A. close in, 4-room house, 400 hens, $4000. 1 mi. N. of DR. 8184.

10 A. or part N. of HOLLYWOOD Level high, rich BRIDGE ST.

$2350, $350 blds.

COUNTRY PROPERTY—For Sale

ACRES, 5 SHARES valuable stock, piped; schools, roads, trees, domestic water, one highly improved 5-room home, splendid property proposition, income. Surrounded by town 3 hrs. center Los Angeles, railroad siding, 2 miles, including crop, $650 per acre cash, bal. 10 yrs. Will consider buyer finance bldgs. Owner sell. Owner, 1 mi. but on Branch.

ASTOUNDING OFFER

I will sacrifice my 10 A. highly improved, full-bearing grape crop, large barns, double garage, house, chicken house, team and implements; fronts on highway, a chance for a couple to make some. $12,500 takes it, or $6,000 cash, part for city property. Owner, 2705 E. 4th St., Long Beach. Stangler, Realtors, San Pedro.

FIVE acres wise graves, some walnuts, fronting on 4 streets, way in community of over 5000 pop., new, modern 5-room bungalow, all conveniences. New 1000-chick capacity plant & rabbit hutches for 1000 rabbits, 12 yrs. "PACIFIC" No trades. Must sell. Box 2, Times Branch.

5.6 ACRES. Oranges, heavy crop. Modern 4-room house, equipment for 1000 chickens, with 400 hens, approximately $900 per month. Owner's present income. Owner will sacrifice his equity for $40000. Take good property as part. C. E. Robertson, 38 Fontana, Cal.

DOUBLE INCOME from chickens and walnut trees and chickens and green feed between rows. Also cheap water, fine soil; 6 acres, $6000, over 2 feet mineral rights. Will have one, two or three acres. Terms. Address J. box 884, Times Branch.

FOR SALE, fine Moreno Valley 20 to 30 acres, improved, with modern home. Building material for 5-room house. Fully equipped with 1000 chicken unit. Will sell part or whole. Inquire address 2 miles south of Moreno, on Redlands boulevard. LAWRENCE, Moreno, California.

Proven Avocado Land

5 acres surrounded by 5 to 7 year old avocado trees, 2 miles from Fallbrook, 1 mile from Bonsall, near Valley Center and Pauma Heights, $1500 per acre, $1000 cash, balance terms. WA. 2158, evenings GL. 1178.

BEST BUY in Vista irrigation district, 2 acres suitable for 1000 hens, small down payment, balance like rent. Owner, 707 Van Nuys Bldg.

PHONE your want-ads to The Times. No credit arrangements. Cash or money order only. If desired, Main 8700. Ask for Want-Ad Department. Courteous, experienced operators.

SALE or exchange, 5 acres, 4-room house, 40 walnut trees, 2 acres alfalfa, family fruits, chicken house, 1 mile from Long Beach. Owner, 184 N. Adams St., Riverside.

10 A. Sta. Monica Blvd., 1 mi. Beverly Blvd. Owner, 1141 Sunset Blvd., Rm. No. Hotel Lassen.

CARMEL-by-the-Sea, beach & business property, 6 rms., $21,000. Owner, 1 mi. west of Hollywood Blvd. on Sunset Blvd.

FOR SALE 5 acres, 4-room house with fruit and chicken unit, $6000 cash. Owner, 1 mi. Fontana, Cal.

FOR SALE 1 A., 200 layer hens, 2 brooders, Buckeye Park, Box 2, ISLAND, Balboa.

FOR SALE—10 acres fruit land, Sutter Co., improvements, 4-room house, large barn, 2 chicken houses, BOX 107, Sutter, Cal.

$6500 Total Price 10 A

San Fernando Valley, Gas, electric, avocado land, 5 cash, $50 month, 6%. ELLIS, 1127 S. Hill.

10 ACRES on Foothill Blvd., 1 mile of Monrovia, $1750 per acre. Terms. Owner, 1175 N. MILTON, Pasadena.

Vacant tract of 10 acres, close in, 2 miles to P. E. & S. P. depots, Hemet, $2250. Box 1, Times Branch.

2½ ACRES on highway, 5-room house, small dairy barn, $15,000, $5000 cash, long-term mortgage. Owner, 2256 PACIFIC BLVD., HUNTINGTON BEACH.

10 ACRES, Modern 5-room house, all cash. BLAIRSTEP, 304 Bldg.

COACHELLA valley, 10 acres, 4-room house, $2250. Owner, 2256 PACIFIC BLVD., HUNTINGTON BEACH.

5 ACRES CORNER, frontage 2 highways, 4-room house, $1250 cash. Owner, 1 mi. Fontana, Cal.

UNIMPROVED 5 acres, 2 miles Fontana, $1000 cash. Owner, 1 mi. Fontana, Cal.

LARGE 4-rm. house, 2 lots, chicken house & run, $1500. Owner, 1 mi. Fontana, Cal.

EASTERN, NORTHERN PTY—For Sale, Exchange, Etc.—84

For Sale—83

FLORIDA HOME for sale or exch., clear, 7 rms., furnished, 1 ac. of ground & fruit trees, excel. water. For inform. phn. Inglewood 589-R. Address P.O. box 33, Candler, Fla.

MAGNIFICENT home, 16 acres, Delaware Blvd., modern conveniences, wonderful lawn, shrubbery, and near-by lake, must sell, terms reasonable. Milton James, Seaford, Del.

For Exchange—83-A

FOR SALE OR TRADE

A 480 acre farm in Eastern S. Dak. 60 miles southeast of Aberdeen. Will trade for clear California property, homes or chicken property. 475 in acres. Mortgage $12,000, due June 1, 1929. What have you got to offer? J. P. HALPIN, Turton, S. Dak.

36-AC. orange grove between Riverside & Colton, on blvd. Fine for subdivision. Price $60,000. Mtg. $13,000. Want Iowa or Eastern Nebraska clear. D. A. Bean Realty Co., 532 Eighth st., Riverside, Cal.

FOR sale or trade for L. A. property, beaut. 8-rm. Col. home, best res. location in Portland. For information, call WH. 5537 bet. 6 & 7 p.m. R. L. WERNER.

640 ACRES, Gove co., Kansas, $20. 2000 acres, Hodgeman co., $35. 240 acres, Bourbon co., Ks., $85. 206 acres, LaBette co., Ks., $200. AVYATT, 122 W. 1st, Long Beach.

HAVE $5,000 equity in Cass county, Mo., bottom farm, want L.A. Address C. box 295, Times Office.

DETROIT, Michigan, property free & clear, for sale or trade for modern property. ISADORE RESSLER, 1535 Collingwood ave., Detroit, Mich.

OWNER has 5 lots in good eastern cities. For sale or exchange. Take 1st offer. Big bargain. Address O, box 70, Times Office.

HAVE Cleveland property to trade for L.A. single or double. Address O. box 139, Times Branch.

DENVER, Colorado home, $5500, 17, for L.A. property. Owner RAINS, 214 W. Acacia, Glendale 1024-J.

PORTLAND, Or., income property for L.A. income property. 433 W. 56th, L.A.

2 LOTS, clear, in Keokuk, Iowa, exchange for L.A. See owner at 3323 Pasadena ave, Ga. 6800.

FOR Trade, $4500 clear, DETROIT. Big Fine Lot. Will assume. Address B box 63, Times Office.

212 A., near city, $80,000. Want clear Eastern Call 427 STORY BLDG.

FINE apple orchard, 5 A. in Idaho. Exch. for vacant lot. Own. TU. 6203

OMAHA, clear, 8 rms., half cost of reproduction. Sacrifice for L.A. EM. 1720.

KANSAS CITY bus. income, $9000 eq. for L.A. res. Boller, Sun Fin. Bldg.

Wanted—83-B

WANTED—In Tucson, Arizona, the best small house and lot or acreage that $250 will handle, bal. like rent. full particulars in first letter. Address 506 TEMPLE ST., Los Angeles, Cal.

SAN FRANCISCO PTY.—For Sale, Exchange, Etc.—84

NEED the money. Will sacrifice for cash, 4-room home in choice town of Richmond, Cal. If taken this week, can be had for $500, price paid for it, later ago. Box 455, LONG BEACH, CAL.

GOVERNMENT LANDS—and Relinquishments—86

GOOD SO. CALIF. land open to filing under Hmstd. act. Some on good roads and creeks. Locs. fees $50 to $2 per acre. 1104 S. UNION AVE.

IMPERIAL VALLEY relinquishment. Low price for cash or trade for clear L.A. Address C. box 143, Times Office.

160 ACRES, Adelanto district, cheap. Address O, box 816, Times Branch.

TOWNSHIP plats made show range, govt. land, Plats $4, 1104 S. Union.

1-A reling., house, barn & well. Cumby, 972 Baker ave., Bell.

OIL PROPERTY—Miscellaneous—87

WANT to meet party or parties who can finance themselves in drilling wildcat in Kern county. Developed and leased, good deal for right people. Address Oil, care of Baverstock & Payne, 533 S Figueroa near Sixth st., city.

OIL co. now organizing desires to meet up with man who owns oil acreage in California. Will give proposition offered to one owning suitable acreage. Address B. box 224, Times Office.

WE have a finest leases in Ventura county, surrounded by shallow, long life production; high gravity oil. 1-4 acres, Signal Hill. S. P. Peri, Heartwell Bldg., Long Beach, 66737

FOR SALE or lease, $2750, 2½ acres proven oil land, Block 3706 East Side Villa Tract, Huntington Beach, Owner, 994 W. Alegeria, Stern Madre.

MONEY wanted for part of our pay roll, large proven shallow acreage; high gravity oil. Address A. Box 76, Times Office.

WILL sell 2% royalty well at Signal Hill, year old. 1773 J. McCALLUM, 1216 Detwiler Bldg., L. A.

CASH for land-owners' Royalties. GARNER ROYALTIES, INC., 140 Locust Ave., Long Beach, Cal.

BIG oil co. wants BIG acreage from first hand owner. Immediately. Address C. box 91, Times Office.

LAND tested for oil, radi-electric inst. Test this no. 1816 W. 39TH PL.

FOR SALE, 5 acres, Oxnard, rotary, complete, 909 Central Bldg. TU. 6119

CALIF. oil acreage wanted from owners. L. F. Marquis, 638 S. Spring.

ORANGE, LEMON, WALNUT Groves—Vineyards For Sale—88

CASH IS KING

8 Ac. corner orange grove, $6500, $1500 down. Will sell 10 ac. for $13,000. Value is only half its value. San Dimas dist. Fine soil. Plenty water, ideal to subdivide. 20-yr. trees, paved sta. close to city, schools, stores. This won't last. Quick action necessary. Owner, 322 Foothill Blvd., Arcadia.

BEAUTIFUL foothill grove, 16 acres with fine improvements. Heavy crop on trees. Frontage on Blvd. east of Pasadena. Price $50,000. Exchange city vacant or improved. Address box 294, Times Office.

WALNUTS, 10 ac. grove, main blvd., 4-rm. modern bungalow, 2-car garage, cheap water, big crop on trees, city schools. Illness forces sale. 720 N. MANHATTAN PL., GL. 0213.

ORANGE grove at Glendora, 10 acres, $30,000. ¾ navels & Valencias. 13 years. Average earns 14%. Can make terms. W. Fulton, 347 W. Hillcrest, Monrovia.

FONTANA-RIALTO—6 acres oranges, 11 years. Navels, Valencias, 5 shares water, $7000. Terms. Box 1, Times Office, San Bernardino.

FOR SALE, 10 acres budded walnuts, interest one way with ranches. City property. Give full particulars first letter. Lot of water at cost. Rte. 1, box 187, COLTON.

FOR SALE—5 or 15 acres Citrus Villa Park section. Price reasonable. Orgain, R.D. 1, Box 378.

For Exchange—82-A

HOLLYWOOD or west, 3 bedrm. modern house. Will give clear lot. Berkshire Highlands, value $4750 for first payment. Address O, box 517, Times Branch.

Wanted—82-B

WILL trade beach bus. lot equity for car, land, what? Address X, box 1197, Times Branch.

CITY imp. for orange grove. Owner, address O, box 851, Times Branch.

REAL ESTATE—For Sale—Miscellaneous—70

Must Sell—Need Money

$6 ft. near Columbia Steel and Bartlett st., heart of spt. dist. Price for investment. TORRANCE DEVELOP. CO., Tel. Torrance 172.

FOR sale, $20,000 property sell for $12,000; quick sale. No agents. Address M. box 261, Times Branch.

ACREAGE, SUBDIVISION—Miscellaneous—70½

FOR SALE, 20 acres located on the most prominent corner on two main boulevards adjoining the new million-dollar studios. One hundred thousand dollars can be realized by subdividing the acreage within the next six months and still undersell anything around in the entire district. Deed right. Inquire of owner L. HARVEY, Westmore 6426.

CHEAP ACREAGE FOR SUBDIVISION, ideal location for private school, hospital, club, etc. 20 acres, all hard ground, beautiful view close in car line now boulevard interception property; five miles from town & Broadway, L.A. Owner, 4468 Alhambra ave. (Valley Blvd.) Angelus 6437. Brokers, let this.

FOR SALE—100 LOTS

Well located between Culver City and Venice. Will make good deal to builders or sell on agency. Owner, 6900 Washington Blvd. EMpire 1376

5% OR 6 acres priced to sell in direct line of development near million-dollar high school. South, between Vermont and Western. J. A. Burke, 612 BLACK BLDG., VA. 5472.

LISTEN subdividers get this. 500-acre ranch fr. Ventura Blvd. for less than half of adjoining land. Only 25 miles from city. MARTIN, 924 Byrne Bldg. Eve., DU. 1792.

ACREAGE, SUBDIVISION—Miscellaneous—70½

35 ACRES northeast corner Compton avenue and Stockwell st. See Frank D. Bottiller, 1531 W. 8th st., Broker.

10 ACRES Van Nuys, ready to subdivide on blvd. R. 501, 110 S. Bdy. COR. on Figueroa, 400x451. $50 fr. foot, ⅓ cash. Box 31, MONETA.

WANTED—Real Estate Miscellaneous—71-X

WANTED

L. A. OR VICINITY, INCOME RESIDENCE OR T.D. $14,000. FOR SAN BERNARDINO RESIDENCE. BEST EARLY OFFER MAKES THE TRADE. U. S. REALTY CO., 217 ANDERSON BLDG., SAN BERNARDINO. PHONE 38429.

WANT clr. house or lot, L. A., or vic. for $6500 eq. new 11 rm. duplex. W. Holly. 6901 MELROSE. GL. 1719.

DO YOU WANT TO SELL NOW? WE WILL ABSOLUTELY SELL YOUR REAL ESTATE IN 10 DAYS. 720 STOCK EXCH. BLDG. VA. 4581

DO YOU WANT TO SELL? See us. We will positively sell your property for cash on short notice. 635 S. HOPE ST. TU. 3500.

AN EQUITY IN FLAT, APT.-HOUSE, COURT EXCHANGE. 216 WILCOX BLDG. MU. 1511.

WANT Glendale, have business lot, $10,000, clear, C. F. Ingram, 3439 Mines ave, ANg. 5064. Eve. UN. 4339

WANTED: Location for sanatorium in Los Angeles county. Address B. box 186 Times Office.

BUNG., good lot or dbl. in or near L.A., for clear res. lots, Akron, O. Own., 4321½ Gateway, Ave.

WHY wait? Sell your property in 10 days by my proven successful plan. Call Mr. Dwight. HO. 8715.

WANT Carthay Circle duplex. Have bung. near Manual Arts. OX. 4310.

For Cash, Not Classified—71

ALL cash for Ventura Co. acreage. State full data or no attention given. Want business bldg., city or beach, might consider apt. bldg. Pay 2-3 cash as 1st payment, or all cash if bargain. Address C. box 142, Times Office.

WANTED, will pay cash for a real bargain. Business, semibusiness or close-in property. Might consider an apartment house. Give full details. Address B. box 28, Times Branch.

SHORT on cash but responsible. Want to buy 7 to 9-rm. home, Hollywood preferred, no objection to old house but must be in good residential district. Membership in leading club & $500 in Security Bldg. for equity. Balance $100 month. Address B. box 182, Times Office.

WILL buy at once, best bargain in 5 to 10 acres close to Glendale, must be offered on good terms. I am private party, not an agent. Give full particulars first letter. May consider vacant corner business or residence lot. Address O, box 856, Times Branch.

Want 4-Bedroom Home

Have clear Hollywood residential lot as part payment. Prefer north of Beverly Blvd., west of La Brea. Phone 6X. 1703.

WANT 8-RM. HOME

Located in Hollywood or Beverly. Will exchange $ beautiful lot located Hollywood lots as down payment on inflated values considered. OX. 6202.

WANTED—6 or 7-room Spanish with view. Must be genuine sacrifice for spot cash. Hollywood, Beverly, Glendale. Address O, box 811, Times Branch.

HAVE $3000 cash. Want best bargain in 6 or 7-room bung. in west or S. W. Near street cars & stores. Must be well located. Private party. Address O, box 853, Times Branch.

HOLLYWOOD or west, 3 bedrm. modern house, will give clear lot. Berkshire Highland, value $3750 for 1st payment. Address O, box 517, Times Branch.

TO trade equity in large lot on 5 or 6 room new bungalow. West or N.W. preferred. Address N. box 538, Times Branch.

WANTED—Small place to raise Boston Terriers, on busy st. to Hollywood. Call or write. 5510 Range View, Highland Park.

BUNGALOW 6-r. near Florence and Figueroa. Trade for 2 or 3-room, East Side. Owner, R. 1. Bx. 169, Gardena.

HOLLYD., or vicinity up to $15,000. Have Hollyd. court or San Fernando acreage. Call HE. 5154 today.

WANT residence Beverly Hills. Have first mortgage 6% gold bonds, Middle West public utility. BEAL, 1449.

HAVE $5000 CASH FOR HOME. MUST BE WELL LOCATED AND A SACRIFICE. PH. MR. SMITH. WA. 2918.

Wanted from owner, 5 or 6 rm. bung. to $6500. Holly., Pico, Fairfax dist. E. J. Feder, 5030 W. Pico. WM. 4212

WANT 5 or 6-room bungalow, $5000. All cash. Give full particulars. Address A. box 219, Times Office.

A MOD. single or dbl. bung., W. of Vermont & N. of 1st. Cash for your equity. 1114 S. KENMORE.

HOUSE equity in s.w. will assume back payments, must be bargain. 2374 E. 62 ST.

HAVE several sml. notes & cash; want 7-r. bung. or duplex. Give full terms. W. Jefferson, Even. EM. 2379.

$4000, 5% T. D. due 18 mos., for bung. with 1st loan only. GL. 0567.

Lots—71-B

LOTS WANTED

AM in the market for from 25 to 50 lots in locations that are ripe for improvement with homes. North Hollywood, Torrance, Inglewood or East side preferred.

LOTS must be clear except for street work.

WILL offer in exchange for same gilt edge trust deeds on improved properties or will exchange several improved properties owned by me, subject to first mortgage.

Interview by appointment only.

WEstmore 1274.

I AM no agent. Want west and north of Eighth, on trust deed basis. Will build desirable home at once. Want to place first mortgages above trust deed. Give full particulars for answer. Address O, box 385, Times Branch.

WANT vacant lots. Santa Monica, Sawtelle, Lankershim. Give full description, if clear or mortgage, assessments. Answer Box 1172, Hollywood

WANTED—Lot for residence, close in, must be bargain. Cash or will assume give price and location. Address B. box 207, Times Office.

LOT north of Santa Monica in Beverly Hills for 5-story residence; will pay cash for bargain. Owners only. OR. 5902.

WANT income or res. lot N.W. Full T.D. to $6000 or bond to exch. Give bond if required. Reliable builder. Address B. box 293, Times Office.

BUILDER wants apt. site lots. Part cash, balance Trust Deed. HE. 8154. 5326 HOLLYWOOD BLVD.

WANTED—Best cheap level lot. Owners only. Write particulars, price. 1120 S. Kenmore.

CLEAR apt. or hotel site for first mortgages. See MR. CROMIE, lobby Black Bldg., 357 S. HILL.

CAN use lot as part payment on my new homes. Color builder, 4108 S. Vermont. VH. 7034.

50 FT. lot, no. of Pico, between La Cienega & Pruess Rd. Spot cash. Address N. box 340, Times Branch.

WANT res. lot for $2400 eq. in 1 1-4 acre with new 4-rm. house. 430 N. Minn, Glendora, Calif.

WILL build for owner who has clear lot, will finance 100%. Address B. box 289, Times Office.

WANTED—Lots from owner on terms to suit builders. HE. 9625.

CHEAP lot, south or southwest. Address O, box 845, Times Branch.

Business Property—71-D

BUSINESS BLOCK UP TO $150,000. Have $45,000 clear brick stores on Washington, $25,000 clear business lot on Broadway and all cash for difference on high-class piece of business income. Mr. Sale, 321 Pac. Natl. Bldg. TU. 6834. Evenings, GL. 8237.

WANT best buy for cash in brick business bldg. from $50,000 to $100,000. Owners or exclusive agent submit. Also apartment house to $60,000 Pay cash and $25,000 clear prop. for equity. VAndike 2736.

Income Property—71-H

BUNGALOW ct., duplex or income wanted for $ A. operating & equipped chicken ranch. R. THORTON SMITH, Temple, Cal.

WANTED—Real Estate Income Property—71-H

Have $25,000 in Cash

$45,000 IN CLEAR PROPERTY Want good business income, will assume. No flats, apartments or bungalow courts wanted.

Address L. box 569, Times Branch.

DUPLEX 10-rm. close in, will exchange clear $4000 business lot. Balance cash. Address B. box 291, Times Office.

WANTED—Clear lots in trade for good income-producing property. Address B. box 13, Times Office.

WANT income for clear Orange or Walnut Grove, will assume 1st mortgage. Oregon 7804.

4-ROOM bung., clear, rented $25 per month. Want double bung. equity. STATES INV. CO., 1234 West 7th.

CLEAR LOTS for going business; inst paper or cheap for cash. WE. 3547.

Country Ranch Pty.—71-M

WANT chicken ranch to $6500. Give $2000 cl. apt.-house & land. L. as 1st payment. MG. 1954. Owner.

CLEAR ranch, actually worth $12,000, for home and income, $200 mo. Address O, box 216, Times Branch.

WANTED—To hear from owner of land for sale for fall delivery. O. K. HAWLEY, Baldwin, Wis.

REAL ESTATE—For Exchange Miscellaneous—72

I WANT GOOD

INCOME PROPERTY

and will assume a reasonable amt. FOR MY 5-rm. brick bldgs. unimproved land in Orange co. Price $400 per acre, all clear of incumbrance.

PHONE OWNER, GR. 6278 924 N. STANLEY AVE.

FOR SALE OR EXCHANGE

In Arcadia, beautiful 6 room house, one-half acre, fruit trees, nicely landscaped. Will exchange for residence or income property in Los Angeles or vicinity. See Mr. Biggs. THE FRANK MELINE CO. Realtors. 813 Double Drive, Phone 436. Arcadia.

WANT APT. HOUSE

Have 16-acre orange grove, part navels and Valencias, 4-rm. house, cement, underground water system, near Colton. Equity $14,000. Mtg. $6000. See Mr. Schober, 542 Pac. Mut. Bldg. HO. 2911.

WANT BUSINESS PROPERTY One mortgage. Have 3 good 7-room stucco bungalows and bungalow court in Long Beach. Will trade one or all. Want quick action. Exchange Department, W. L. TWINING, Capitol 6602.

TAKE SOME EXCHANGE

$9 to $30 feet fine boulevard business frontage active nearby town. Can accept some exchange. Address HN, box 475, Times Branch.

CORNER business lot, 85 ft. between Vermont & Western, $75,000 clear, trade for improved business up to $125,000. Mr. Sale, 321 Pac. Natl. Bk. Bldg. TU. 6834. Evenings GL. 8237.

SHORT on cash but responsible. Want to buy 7 to 9-rm. home, Hollywood preferred, no objection to old house but must be in good residential district. Membership in leading club & $500 in Security Bldg. for equity. Balance $100 month. Address B. box 182, Times Office.

WILL buy at once, best bargain in 5 to 10 acres close to Glendale, must be offered on good terms. I am private party, not an agent. Give full particulars first letter. May consider vacant corner business or residence lot. Address O, box 856, Times Branch.

Want 4-Bedroom Home

Have clear Hollywood residential lot as part payment. Prefer north of Beverly Blvd., west of La Brea. Phone 6X. 1703.

WANT 8-RM. HOME

Located in Hollywood or Beverly. Will exchange $ beautiful lot located Hollywood lots as down payment on inflated values considered. OX. 6202.

WANTED—6 or 7-room Spanish with view. Must be genuine sacrifice for spot cash. Hollywood, Beverly, Glendale. Address O, box 811, Times Branch.

HAVE $3000 cash. Want best bargain in 6 or 7-room bung. in west or S. W. Near street cars & stores. Must be well located. Private party. Address O, box 853, Times Branch.

HOLLYWOOD or west, 3 bedrm. modern house, will give clear lot. Berkshire Highland, value $3750 for 1st payment. Address O, box 517, Times Branch.

TO trade equity in large lot on 5 or 6 room new bungalow. West or N.W. preferred. Address N. box 538, Times Branch.

WANTED—Small place to raise Boston Terriers, on busy st. to Hollywood. Call or write. 5510 Range View, Highland Park.

BUNGALOW 6-r. near Florence and Figueroa. Trade for 2 or 3-room, East Side. Owner, R. 1. Bx. 169, Gardena.

HOLLYD., or vicinity up to $15,000. Have Hollyd. court or San Fernando acreage. Call HE. 5154 today.

WANT residence Beverly Hills. Have first mortgage 6% gold bonds, Middle West public utility. BEAL, 1449.

HAVE $5000 CASH FOR HOME. MUST BE WELL LOCATED AND A SACRIFICE. PH. MR. SMITH. WA. 2918.

Wanted from owner, 5 or 6 rm. bung. to $6500. Holly., Pico, Fairfax dist. E. J. Feder, 5030 W. Pico. WM. 4212

WANT 5 or 6-room bungalow, $5000. All cash. Give full particulars. Address A. box 219, Times Office.

A MOD. single or dbl. bung., W. of Vermont & N. of 1st. Cash for your equity. 1114 S. KENMORE.

HOUSE equity in s.w. will assume back payments, must be bargain. 2374 E. 62 ST.

HAVE several sml. notes & cash; want 7-r. bung. or duplex. Give full terms. W. Jefferson, Even. EM. 2379.

$4000, 5% T. D. due 18 mos., for bung. with 1st loan only. GL. 0567.

Lots—71-B

LOTS WANTED

AM in the market for from 25 to 50 lots in locations that are ripe for improvement with homes. North Hollywood, Torrance, Inglewood or East side preferred.

LOTS must be clear except for street work.

WILL offer in exchange for same gilt edge trust deeds on improved properties or will exchange several improved properties owned by me, subject to first mortgage.

Interview by appointment only.

WEstmore 1274.

I AM no agent. Want west and north of Eighth, on trust deed basis. Will build desirable home at once. Want to place first mortgages above trust deed. Give full particulars for answer. Address O, box 385, Times Branch.

WANT vacant lots. Santa Monica, Sawtelle, Lankershim. Give full description, if clear or mortgage, assessments. Answer Box 1172, Hollywood

WANTED—Lot for residence, close in, must be bargain. Cash or will assume give price and location. Address B. box 207, Times Office.

LOT north of Santa Monica in Beverly Hills for 5-story residence; will pay cash for bargain. Owners only. OR. 5902.

WANT income or res. lot N.W. Full T.D. to $6000 or bond to exch. Give bond if required. Reliable builder. Address B. box 293, Times Office.

BUILDER wants apt. site lots. Part cash, balance Trust Deed. HE. 8154. 5326 HOLLYWOOD BLVD.

WANTED—Best cheap level lot. Owners only. Write particulars, price. 1120 S. Kenmore.

CLEAR apt. or hotel site for first mortgages. See MR. CROMIE, lobby Black Bldg., 357 S. HILL.

CAN use lot as part payment on my new homes. Color builder, 4108 S. Vermont. VH. 7034.

50 FT. lot, no. of Pico, between La Cienega & Pruess Rd. Spot cash. Address N. box 340, Times Branch.

WANT res. lot for $2400 eq. in 1 1-4 acre with new 4-rm. house. 430 N. Minn, Glendora, Calif.

WILL build for owner who has clear lot, will finance 100%. Address B. box 289, Times Office.

WANTED—Lots from owner on terms to suit builders. HE. 9625.

CHEAP lot, south or southwest. Address O, box 845, Times Branch.

Business Property—71-D

BUSINESS BLOCK UP TO $150,000. Have $45,000 clear brick stores on Washington, $25,000 clear business lot on Broadway and all cash for difference on high-class piece of business income. Mr. Sale, 321 Pac. Natl. Bk. Bldg. TU. 6834. Evenings, GL. 8237.

WANT best buy for cash in brick business bldg. from $50,000 to $100,000. Owners or exclusive agent submit. Also apartment house to $60,000 Pay cash and $25,000 clear prop. for equity. VAndike 2736.

Income Property—71-H

BUNGALOW ct., duplex or income wanted for $ A. operating & equipped chicken ranch. R. THORTON SMITH, Temple, Cal.

REAL ESTATE—For Exchange Miscellaneous—72

WE TRADE

BEVERLY HILLS

708 LINDEN DRIVE

Beautiful new Italian residence, 10 rooms and baths, double garage, lot 83x165; fine lawn, trees and flowers; exchange for vacant or improved city property or San Fernando Valley to $25,000.

PRICE $45,000.

Commission to brokers.

See Gowen or Simpson.

Edwards & Wilder Co.

1304 Edwards & Wilder Bldg. TRinity 4925.

2 AND 3-Story Brick Corner Store Building on Major Traffic Artery. Very Large Lot. Leased Drug Store, Market, Restaurant, Beauty Parlor, Tailor, Doctor and other good tenants. Present income over $40,000 per year. Will trade for equity for Orange Grove. Ranch land, etc.

HARRY GROSSMAN

204 Haas Bldg. 7th-Bdwy. TU. 5471

60 ACRES

SAN FERNANDO VALLEY, JUST SOUTH OF VENTURA BLVD.

Only $1800 Per Acre

Will take $50,000 in trade, must be clear property; long time on balance.

MR. D. L. SMITH, Trinity 2804.

$45,000—MISCELLANEOUS lot, clear. Also $45,000 home, Mar Vista Pk., clear. All or part. Want $12,000 home, or $15,000 5-bedrm. duplex, nr. Hi Sch. Also larger home, apt. or bus. bldg. Assume. Main 6181.

NEW FURNISHED APT.-HOUSE 26 attractive rooms. Finest furniture and best of locations. On Manhattan nr. Adams. Will take good lot up to mortgage. Inquire 2650 S. Manhattan Pl. EM. 9966.

NEAR new Firestone tire factory at South Gate, 10 houses on 3 lots, 40x156, sidewalks, gas, lights, water, good transportation. Take trade cash and terms. REID, 416 W. Jefferson, Rm. 4725.

I HAVE a brand new 16-unit apt. house just furnished at 329 S. Cloverdale ave., 2 blks. from 6c car line. Total price $45,000. Want clear property. All rented. Shows very good income. Call owner, OR. 8479.

HAVE good house & lot in Salt Lake City, value $4500. Will take lot. 9 st. nr. Sears, Roebuck, AX. 7925.

$7500 EQUITY 5 & 7 rm. new stucco on dbl. front lot. Chicken ranch acreage lot or? Submit 307 S. ROOSEVELT, Pasadena, CO. 7975.

$30,000 EQUITY in Hollywood income property. Want house or duplex or double bungalow. CATER, 120 Sunset Blvd., GR. 7643.

SACRIFICE account going to Europe. 13-unit corner court. Sell or trade for business lot or what? 308 Las Palmas. CHicago 3542.

$75,000—San Joaquin grain ranch, want good income, assume. Dolton, 910 Pac. Mut. Bldg. TU. 6934.

SEVERAL 10 acre tracts, Blvd. nr. Fontana, $40000 to $70000. Want L. or what? 409 MOLINO

SATISFACTORY exchanges a specialty. Write E. W. Steager, Quinby Bg.

4 FAM. flat, mod., for exchange, owner, 1237 La Veta Ter. YO. 6130.

3 7-RM. bungs., Altadena. Sell or exchange. Owner, Dl. 4738.

CLEAR Minnesota land for Calif.

1029 N. Hayworth ave. GR. 2827.

ANTELOPE Val. 40 A. equip., alfalfa, 5-rm., for city prop. TH. 1374.

Houses—72-A

CLEAR HOME FOR INCOME

$33,000. Hancock Park, clear home. Want income prop. LIPS, HO. 7181.

NEW Spanish home, 7 large rooms, 2 baths, unit heat. $8750. Owner will accept part trade or will assume on good property. Ralph L. Kaiser Co., 2022 Wilshire Blvd., Santa Monica.

BUNG., modern, 5 rooms, large lot, garden, garage, near school. Trade for 1 or 2 flats. 1 block Inglewood, Ind., or Louisville, Ky. Will consider farm if clear. Owner, 522 East 108th, Los Angeles.

2 SPLENDID furn. bungalows on adjoining lots near L.A. Equity $3000 for improved ranch or apt. house lease or? Submit to agents. DARROW, 727 W. 49th Pl.

FOR trade, $12,000, two houses on one lot. Submit. INGRAM, 3439 MINES AVE., ANg. 5064, Eve., UN. 4339.

½ BLK. Figueroa nr. Santa Barbara, 6 rms., mod., 2 gars.; $500 cash, bal. $50 mo. or take clear lot in L. A. W. FIGUEROA.

6-RM. residence, 3 bedrms., fine location, almost clear, $9000. Want duplex, not over $12,000. Owner's address, 1141 VIRGINIA RD.

WANTED—Clr. bung. S.W. for my $7500 eq. in beaut. 7-rm. bung. Beverly Hills N. Wilshire. Owner, OX. 5478.

3-RM. unfinished house, close in, for sale at bargain, or will trade for lot. Highland Park or Eagle Rock. CA. 6418 Figueroa.

HAVE house in L.A., want Tronto Canada, property, write D. Blackwell, 216 C. St., Bakersfield, Cal.

6-RM. house on cor. lot in S.W. dist. Submit for $1500 equity Owner, RO. 2737. Call after 6 p.m.

4-RM. new mod. house & gar. $5950. $150 dn. Rest $40.00 mo. Will take lot. 9 st. nr. Sears, Roebuck, AX. 7925.

6-RM. 2-sty. frame, close in, 3 yr

AUTO LOANS—
and Financing —35-C

AUTO LOANS
6½% Interest
Money in 5 Minutes
NO INSURANCE REQUIRED.
DELINQ. CONTRACTS REFINAN.
ADDITIONAL MONEY ADVANCED.
Payments reduced.
No cancellation of insurance.
POLICIES IN FORCE
Out-of-State contracts re-financed.
OPEN TILL 6 P.M.
L. L. Middlecoff
1811 S. Figueroa WE.2594

AUTO LOANS
AT FOLLOWING RATES
Cash to borrower, net
$50 TWELVE $2.00
$100 20MONTHS $4.00
$500 PLAN $20.00
Allen's Auto Fin. Corp.
825 So. Hope St. VA. 5574
OPEN EVENINGS

LOW RATES
AUTO LOANS
Delinquent contracts rewritten.
Money advanced, payments reduced.
Out-of-State contracts refinanced.
L. C. THOMPSON
1115 So. Olive WE. 3923

DONALDSON'S
AUTO LOANS
BANK-LIKE SERVICE
Dealers and Brokers
CONTRACTS PURCHASED
1144 S. Olive, L.A. WE. 8128

MONEY WANTED—
Real Estate, Collaterals —36

I WANT $35,000 twice, for two 1st T.D. loans of that amount, 7%. Property well located. Most A-1 financial risk good, & I can recommend these loans to anyone having these amounts.
HOWARD CLARK GALLOUPE
429 W. M. Garland Bldg. VA. 6384

RESPONSIBLE high school teacher wants $1000. Will pay 12% interest & repay in installments of $35 monthly, all due 3 years, subject to 1st of $3000. Security 5-room modern bungalow on acreage, value $6500, on concrete paved street. Gilford, 5444 5th av. VErmont 8362.

WANT $7000 on $16,000 Plymouth Blvd. and $7000 on Whitley Hts. Dr. res. Also want $12,600 Rhapsu at $24,000 res. and second T. D. $6000. Prefer private money. DU. 4397.

WANTED—From private party, $2500. Will pay 8% interest on 4-room modern bungalow & garage, lot 40x120, stucco construction, paved street. Gilford, 5444 5th av. VErmont 8362.

PRIVATE money wanted, sixty thousand. Private loan desired on new downtown bldg. Will pay 12% for quick action. Address N. box 592, Times Branch.

WANTED—From private party, $2750. Will pay 8% interest, on 5-room modern stucco bungalow & garage. Lot 40x120, concrete paved street. Gilford, 5444 5th av. VErmont 8362.

$4000 1ST MTG., 8% INT.
3 YEARS. 5-ROOM STRICTLY MODERN BUNGALOW. MAHOGANY TRIM & TILE ROOF. LOT 50x145. VALUE $9000. TRinity 9934.

WANTED—From private party $3500, will pay 8% interest on strictly modern 6 room bungalow and garage. Gilford, 5444 5th av. VErmont 8362.

WANTED—$16,500, 3 yrs., 7%. $1000 bonus.
1st mtg. on 10 acres boulevard near Girard. Principal. EMpire 1276.
$12,500 at 8% on income property. Value $72,000. Income $750 per mo. 1% Bonus or comm. RO. 2345.
WANT $10,000 2nd. Pay 12%. Subject $20,000 at 6%. Income $12,000. No agt. Address O. box 495, Times Branch.
WANTED: MONEY. First liens to net 10%. Principal and interest guaranteed. Interest paid monthly. See Mr. BRADER, 2330 W. Washington.
$12,500, 7%, 3 yr. new Span. stuc., 8 rms., 3 baths. Value $18,000. CITY BOND & FINANCE CO. 1102 Hellman Bk. Bldg. TR. 2801.
$7000 FIRST mortgage on 5 good lots, near Blvd. in Central Lankershim. Value $20000. Prefer private party. Call 7:30 to 9 a.m. HE. 6584.
WANTED—$4500. Will pay 8% interest on owner's strictly modern 6-rm. bungalow & garage. Lot 40x120. Gilford, 5444 5th av. VErmont 8362.
WANTED—$22,500 collateral loan. Will give as security $50,000 Pacific Electric Railway bonds and first deeds. Principal, EMpire 1276.
$30,000 1ST MTG., 8% INT.
3 YEARS. 4½ ACRES BETWEEN HOLLYWOOD & BEVERLY HILLDS. VALUE $57,000. TRinity 9934.
$1200 2 yrs. 8%, 1st mtg. sec. on $5000, liv. rm., dinette, 2 bdrms., tile bath. Value $6000. Vermont. TH. 7302.
$3000 TRUST deed, subject to small 1st. Need money. Will sacrifice. Address T. box 121, Times Branch.
6% LOAN on new res. dup. on Vermont ave. near Santa Barbara. Address L. box 341, Times Branch.
CITY teacher will pay 12% per year for loan of $500. Bonus. Address A. box 118, Times Office.
QUICK loan, $300, will pay bonus $10 & 4% of $ each security. Address A. box 73, Times Office.
WANTED—Loan fr. pri. party, $4000 on $9200 2nd T.D. $500 bon. 8% int. Address M. box 683, Times Branch.
$150 1 YR. on 40 acres good timber land near Talmage Oaks. Address M. box 442, Times Branch.
$500 TO $10,000, 7%, for two years, bank pays interest January & July. Time to suit. No 1 or individuals interested.
WANTED—$15,000 first mortgage at 7% on Wilshire court, principals only. Ph. OL. 1295, to 5.
WANTED, $75,000 on mod. brick apt. bldg., Westlake, lot worth $40,000. TUcker 7076. 1102 Van Nuys Bldg.
8% FIRST mortgages for sale. Send $1 for list. AMERICAN MORTGAGE CO. 1049 S. Hill, WE. 9131.
WANTED—$2500, second to $8000 insurance money first on new duplex. 4052 St. Elmo Drive. LAfayette 1715.
$15,000, 5% imp. inc. prop. Wilsh. Val. $40,000. Inc. $385. Bonus. 1584½ W.
WANTED $2000 on mtge., 2 yrs. 7%, on my 5-rm. bungalow, worth $8000. OL. 5314.
$4500, 3 yrs. on 2-story, 7-rm. Spanish res. Bal. of equity. Beverly. Value $15,000. OX. 6111.
$4500, 5%, new 7-rm. Spanish bungalow, 50 ft. lot. Very attractive. Call DU. 4615. No. 1 security.
$2000, 3 yrs. 8%, 5-rm. pretty frame bungalow, owner's home. Value $7000. DU. 4615.
WANTED—$3500 for 90 days, good security, bonus. Write for appt. 985½ N. Robertson st.
WANT $5000 2nd loan 12% int. 2% com. on beautiful 4 flat bldg. 1142 E. Edinburgh. NO. 9163.
$3500 1ST mtg. 8%, 3 yrs. 7-rm. stucco res. on Edinburgh. No brokers. Owner, WH. 6039.
WANT to borrow to build on corner business lot, $2500 or $3500. Ph. WE. 9426.
$3000, 8%, 3 yrs., 5% bonus, 5-rm. stucco bungalow, Pasadena. Sterling 1023.
$2500, 3 yrs. 8%, 1st mtg. loan, sec. $7000 Rogers Park, off Vermont, no pays. 7934 S. Vermont. TH. 7302.
$1800, 1½, 1st mtg. on $5000 lot. Hollywood, 3 mile from entr. Address N. box 532, Times Branch.
WANT $7500 on 10 rm. mod. house at Venice, value $17,500. Larfield. 1518 S. Broadway. MU. 7644.
WANTED, $10,000, 1st, 10% on 160 ft. Pico corner. Principals only. Call Culver City 2096 mornings.
$2100 WANTED, owner's home. Value $7500, 3 yrs. 7%. Principal please. Owner, VA. 7185. EL. 3513.
FIRST MORTGAGES FOR SALE—NORTHLAND MORTGAGE CO., 724 SECURITY BLDG. VA. 7475.
WANTED—$7500, 2nd, on new 2-story Hancock Park residence, value $45,000. Owner, RO. 4553.
WANT $2000, 3 yr., 1st mtg., principals, 1812 New England ave. Wash. & Ver.
WANT $7000, 7% money 1st mtg. on $25,000 appraisal. 596409.
OWNER wants $6000 on clear, $17 S. Hobart. Pasadena.
$3000 STRAIGHT trust deed, 8%. Good risk. No big bonus. OX. 1484.
$6000 AT 7% on 3-rm. new stucco bungalow, Hollywood. WH. 6678.
$15,000, 7%, 3 yrs. on $110,000 Br. Manger. No brokers. RO. 2275.
WANTED—$3000 T.D. 10% on improved Pico lot. OR. 1231.
WANT $2500 $2000—9%; security $5000 Hollywood lots. RO. 0032.
$2000 T. D. behind $6500 1st., prop. worth $13,500. Pays 12%. HO. 8439.
$4000, 7%. ON home 48th nr. Western. Mr. Prickett. UN. 4793.
$2300 1ST Tr. Deed, 8%, 3 yrs. Disc. $50. 5124 Santa Monica Blvd.
$6500, 1ST mtg. 8%, 3 yrs. 8-rm. home on business lot. GR. 9383.
WANT $3000 on 2 stucco homes, 1152 So. Main. Principals only.
$1500 ON house & lot, value $2500. 8%. GR. 6450. ME. 5408.
$2000, 8%, PRIVATE PARTY. RO. 2206.
$10,000, 7½, 3 yrs. on 8-rm. Wilshire home, 322 So. St. Andrews Place.
$7500 1ST T.D. 8%. 8 rms. lot in Wilshire dist. DU. 6042.

MONEY WANTED—
Real Estate, Collaterals —36

Private Money Wanted
1% a mo. with absolute safety. If you have about $5000 that you would like to invest where you retain absolute control of your money, our proposition will interest you. No stock, bonds, real estate or other promotion schemes. Local bank reference. Address B. box 146, Times Office.

MR. INVESTOR:
In our opinion collateral trust notes on improved real estate in the City of Los Angeles bear the highest security. Reference—any bank in Los Angeles. Learn full particulars by applying to Room 229, H. W. Hellman Bldg., or phoning FAber 4533.

Wanted $5000 T. D.
8%. This is sound security, better than first mortgage, and you don't have to go through the red tape of downtown. Owner, 3321 SUNSET BLVD. OL. 4498.

NEED $25,000 for a period of one year or more. Will pay 12% for money. Security high class residences in Los Angeles. Collateral valued at 2 to 1 basis. Private parties only. No brokers. Telephone FAber 4588.

CAPITAL wanted. Here is a good chance to make big money. Come & see actual demonstration of my patent at 415 So. L. A. Basic rights on the airplanes of the future. ME. 1437.

$1500 TRUST DEED, 12% INT.
3 YEARS, PAYABLE $25 PER MO.
SECURED BY $4500 VALUE.
7-ROOM ENGLISH STUCCO, 2 ALL-TILED BATHS. LOT 55x155.
VALUE $16,000. TRinity 9934.

$3000 T.D. on inc. prop. on Flower st. near Exposition Park. Pays $50 per month. Will discount 15%. Address A. box 492, Times Branch.
GILT EDGE 1ST MTG. IN $8000 on improved blvd. lot in city. $400 disc. I need money quick. Phone VE. 2049 for information.
FOR sale at 10% discount, $2500 trust deed due in one year on business property. Interest 8%. Phone TH. 5872 after Sunday.
TRUST deed $26,500, 1 yr., subject to 1st of $63,500, Straus bond, liberal discount. JENKINS, 8001 Santa Monica Blvd., HE. 9209. HE. 9009.
WE buy mtgs. T.D.s, contrs., with our own money, quick action, no brokerage. 403 Bdwy. Arcade Bldg.
15% DISC. $1000 T.D. Pays $25 per mo. and 8% int. All due 2 yrs. back of $2750. Call Mr. Logan, TR. 5879.
$2000 GILT-edge trust deed. Monthly payment $40. Due 32 months. Discount 20%. 2624 W. Pico. EM. 1418.
$1935—$30 plus 8%, $2250, $35 including 8%. Discount 40%. 9207 S. MAIN. TH. 7421.
TRUST deed, $12000, 12% int., 1 yr. JENKINS, 8001 Santa Monica Blvd. HE. 9209.
$2500 1ST T. D., 7%, property value $11,000. $4500 1st mtg. WH. 6490.
5% DISC. $2750, 1st mtg. 3 yrs. 8% on nice 5-rm. bung. Val. $5500. Call Mr. Goode. TR. 5879.
$1950 T.D. 8%. 20% disc. New 5-R. stucco. OWNER. DE. 7281.
$1800 T. D., 8% INT., 20% disc. on new 5 rm. stuc. Owner. DE. 6673.

MONEY WANTED—
Real Estate, Collaterals —36

WE WILL loan $1000 to $5000 on your home. Reasonable rate of interest. Quick action. Call Mr. Bronson, RO. 9163.
$3000 1ST TRUST DEED, 12% INT.
2 YEARS PAYABLE $140 PER MO.
SUBJECT TO $8500 1ST MTG.
BY MORTGAGE GUARANTEE CO.
INCOME PROPERTY NEAR 3RD & FIGUEROA. LOT 50x135.
VALUE $22,000. TRinity 9934.

Wanted $5000 T. D.
8%. This is sound security, better than first mortgage, and you don't have to go through the red tape of downtown. Owner, 3321 SUNSET BLVD. OL. 4498.

NEED $25,000 for a period of one year or more. Will pay 12% for money. Security high class residences in Los Angeles. Collateral valued at 2 to 1 basis. Private parties only. No brokers. Telephone FAber 4588.

CAPITAL wanted. Here is a good chance to make big money. Come & see actual demonstration of my patent at 415 So. L. A. Basic rights on the airplanes of the future. ME. 1437.

$1500 TRUST DEED, 12% INT.
3 YEARS, PAYABLE $25 PER MO.
SECURED BY $4500 VALUE.
7-ROOM ENGLISH STUCCO, 2 ALL-TILED BATHS. LOT 55x155.
VALUE $16,000. TRinity 9934.

$2000 FIRST mortgage on 5 good lots, near Blvd. in Central Lankershim. Value $20000. Prefer private party. Call 7:30 to 9 a.m. HE. 6584.
WANTED—$4500. Will pay 8% interest on owner's strictly modern 6-rm. bungalow & garage. Lot 40x120. Gilford, 5444 5th av. VErmont 8362.
WANTED—$22,500 collateral loan. Will give as security $50,000 Pacific Electric Railway bonds and first deeds. Principal, EMpire 1276.
$30,000 1ST MTG., 8% INT.
3 YEARS. 4½ ACRES BETWEEN HOLLYWOOD & BEVERLY HILLDS. VALUE $57,000. TRinity 9934.
$1200 2 yrs. 8%, 1st mtg. sec. on $6000, liv. rm., dinette, 2 bdrms., tile bath. Value $6000. Vermont. TH. 7302.
$3000 TRUST deed, subject to small 1st. Need money. Will sacrifice. Address T. box 121, Times Branch.
6% LOAN on new res. dup. on Vermont ave. near Santa Barbara. Address L. box 341, Times Branch.
CITY teacher will pay 12% per year for loan of $500. Bonus. Address A. box 118, Times Office.
QUICK loan, $300, will pay bonus $10 & 4% of $ each security. Address A. box 73, Times Office.
WANTED—Loan fr. pri. party, $4000 on $9200 2nd T.D. $500 bon. 8% int. Address M. box 683, Times Branch.
$150 1 YR. on 40 acres good timber land near Talmage Oaks. Address M. box 442, Times Branch.
$500 TO $10,000, 7%, for two years, bank pays interest January & July. Time to suit. No 1 or individuals interested.
WANTED—$15,000 first mortgage at 7% on Wilshire court, principals only. Ph. OL. 1295, to 5.
WANTED, $75,000 on mod. brick apt. bldg., Westlake, lot worth $40,000. TUcker 7076. 1102 Van Nuys Bldg.
8% FIRST mortgages for sale. Send $1 for list. AMERICAN MORTGAGE CO. 1049 S. Hill, WE. 9131.
WANTED—$2500, second to $8000 insurance money first on new duplex. 4052 St. Elmo Drive. LAfayette 1715.
$15,000, 5% imp. inc. prop. Wilsh. Val. $40,000. Inc. $385. Bonus. 1584½ W.
WANTED $2000 on mtge., 2 yrs. 7%, on my 5-rm. bungalow, worth $8000. OL. 5314.
$4500, 3 yrs. on 2-story, 7-rm. Spanish res. Bal. of equity. Beverly. Value $15,000. OX. 6111.
$4500, 5%, new 7-rm. Spanish bungalow, 50 ft. lot. Very attractive. Call DU. 4615. No. 1 security.
$2000, 3 yrs. 8%, 5-rm. pretty frame bungalow, owner's home. Value $7000. DU. 4615.
WANTED—$3500 for 90 days, good security, bonus. Write for appt. 985½ N. Robertson st.
WANT $5000 2nd loan 12% int. 2% com. on beautiful 4 flat bldg. 1142 E. Edinburgh. NO. 9163.
$3500 1ST mtg. 8%, 3 yrs. 7-rm. stucco res. on Edinburgh. No brokers. Owner, WH. 6039.
WANT to borrow to build on corner business lot, $2500 or $3500. Ph. WE. 9426.
$3000, 8%, 3 yrs., 5% bonus, 5-rm. stucco bungalow, Pasadena. Sterling 1023.
$2500, 3 yrs. 8%, 1st mtg. loan, sec. $7000 Rogers Park, off Vermont, no pays. 7934 S. Vermont. TH. 7302.
$1800, 1½, 1st mtg. on $5000 lot. Hollywood, 3 mile from entr. Address N. box 532, Times Branch.
WANT $7500 on 10 rm. mod. house at Venice, value $17,500. Larfield. 1518 S. Broadway. MU. 7644.
WANTED, $10,000, 1st, 10% on 160 ft. Pico corner. Principals only. Call Culver City 2096 mornings.
$2100 WANTED, owner's home. Value $7500, 3 yrs. 7%. Principal please. Owner, VA. 7185. EL. 3513.
FIRST MORTGAGES FOR SALE—NORTHLAND MORTGAGE CO., 724 SECURITY BLDG. VA. 7475.
WANTED—$7500, 2nd, on new 2-story Hancock Park residence, value $45,000. Owner, RO. 4553.
WANT $2000, 3 yr., 1st mtg., principals, 1812 New England ave. Wash. & Ver.
WANT $7000, 7% money 1st mtg. on $25,000 appraisal. 596409.
OWNER wants $6000 on clear, $17 S. Hobart. Pasadena.
$3000 STRAIGHT trust deed, 8%. Good risk. No big bonus. OX. 1484.
$6000 AT 7% on 3-rm. new stucco bungalow, Hollywood. WH. 6678.
$15,000, 7%, 3 yrs. on $110,000 Br. Manger. No brokers. RO. 2275.
WANTED—$3000 T.D. 10% on improved Pico lot. OR. 1231.
WANT $2500 $2000—9%; security $5000 Hollywood lots. RO. 0032.
$2000 T. D. behind $6500 1st., prop. worth $13,500. Pays 12%. HO. 8439.
$4000, 7%. ON home 48th nr. Western. Mr. Prickett. UN. 4793.
$2300 1ST Tr. Deed, 8%, 3 yrs. Disc. $50. 5124 Santa Monica Blvd.
$6500, 1ST mtg. 8%, 3 yrs. 8-rm. home on business lot. GR. 9383.
$3500, 1 YEAR, pay $100 month & bonus, no brokers. GL. 7970.
WANT $3000 on 2 stucco homes, 1152 So. Main. Principals only.
$1500 ON house & lot, value $2500. 8%. GR. 6450. ME. 5408.
$2000, 8%, PRIVATE PARTY. RO. 2206.
$10,000, 7½, 3 yrs. on 8-rm. Wilshire home, 322 So. St. Andrews Place.
$7500 1ST T.D. 8%. 8 rms. lot in Wilshire dist. DU. 6042.

MONEY WANTED—
Real Estate, Collaterals —36

I WANT $35,000 twice, for two 1st T.D. loans of that amount, 7%. Property well located. Most A-1 financial risk good, & I can recommend these loans to anyone having these amounts.
HOWARD CLARK GALLOUPE
429 W. M. Garland Bldg. VA. 6384

RESPONSIBLE high school teacher wants $1000. Will pay 12% interest & repay in installments of $35 monthly, all due 3 years, subject to 1st of $3000. Security 5-room modern bungalow on acreage, value $6500, on concrete paved street. Gilford, 5444 5th av. VErmont 8362.

WANT $7000 on $16,000 Plymouth Blvd. and $7000 on Whitley Hts. Dr. res. Also want $12,600 Rhapsu at $24,000 res. and second T. D. $6000. Prefer private money. DU. 4397.

WANTED—From private party, $2750. Will pay 8% interest, on 5-room modern stucco bungalow & garage. Lot 40x120, concrete paved street. Gilford, 5444 5th av. VErmont 8362.

$4000 1ST MTG., 8% INT.
3 YEARS. 5-ROOM STRICTLY MODERN BUNGALOW. MAHOGANY TRIM & TILE ROOF. LOT 50x145. VALUE $9000. TRinity 9934.

WANTED—From private party $3500, will pay 8% interest on strictly modern 6 room bungalow and garage. Gilford, 5444 5th av. VErmont 8362.

WANTED—$16,500, 3 yrs., 7%. $1000 bonus.
1st mtg. on 10 acres boulevard near Girard. Principal, EMpire 1276.
$12,500 at 8% on income property. Value $72,000. Income $750 per mo. 1% Bonus or comm. RO. 2345.
WANT $10,000 2nd. Pay 12%. Subject $20,000 at 6%. Income $12,000. No agt. Address O. box 495, Times Branch.
WANTED: MONEY. First liens to net 10%. Principal and interest guaranteed. Interest paid monthly. See Mr. BRADER, 2330 W. Washington.
$12,500, 7%, 3 yr. new Span. stuc., 8 rms., 3 baths. Value $18,000. CITY BOND & FINANCE CO. 1102 Hellman Bk. Bldg. TR. 2801.
$7000 FIRST mortgage on 5 good lots, near Blvd. in Central Lankershim. Value $20000. Prefer private party. Call 7:30 to 9 a.m. HE. 6584.
WANTED—$4500. Will pay 8% interest on owner's strictly modern 6-rm. bungalow & garage. Lot 40x120. Gilford, 5444 5th av. VErmont 8362.
WANTED—$22,500 collateral loan. Will give as security $50,000 Pacific Electric Railway bonds and first deeds. Principal, EMpire 1276.
$30,000 1ST MTG., 8% INT.
3 YEARS. 4½ ACRES BETWEEN HOLLYWOOD & BEVERLY HILLDS. VALUE $57,000. TRinity 9934.
$1200 2 yrs. 8%, 1st mtg. sec. on $6000, liv. rm., dinette, 2 bdrms., tile bath. Value $6000. Vermont. TH. 7302.
$3000 TRUST deed, subject to small 1st. Need money. Will sacrifice. Address T. box 121, Times Branch.
6% LOAN on new res. dup. on Vermont ave. near Santa Barbara. Address L. box 341, Times Branch.
CITY teacher will pay 12% per year for loan of $500. Bonus. Address A. box 118, Times Office.
QUICK loan, $300, will pay bonus $10 & 4% of $ each security. Address A. box 73, Times Office.
WANTED—Loan fr. pri. party, $4000 on $9200 2nd T.D. $500 bon. 8% int. Address M. box 683, Times Branch.
$150 1 YR. on 40 acres good timber land near Talmage Oaks. Address M. box 442, Times Branch.
$500 TO $10,000, 7%, for two years, bank pays interest January & July. Time to suit. No 1 or individuals interested.
WANTED—$15,000 first mortgage at 7% on Wilshire court, principals only. Ph. OL. 1295, to 5.
WANTED, $75,000 on mod. brick apt. bldg., Westlake, lot worth $40,000. TUcker 7076. 1102 Van Nuys Bldg.
8% FIRST mortgages for sale. Send $1 for list. AMERICAN MORTGAGE CO. 1049 S. Hill, WE. 9131.
WANTED—$2500, second to $8000 insurance money first on new duplex. 4052 St. Elmo Drive. LAfayette 1715.
$15,000, 5% imp. inc. prop. Wilsh. Val. $40,000. Inc. $385. Bonus. 1584½ W.
WANTED $2000 on mtge., 2 yrs. 7%, on my 5-rm. bungalow, worth $8000. OL. 5314.
$4500, 3 yrs. on 2-story, 7-rm. Spanish res. Bal. of equity. Beverly. Value $15,000. OX. 6111.
$4500, 5%, new 7-rm. Spanish bungalow, 50 ft. lot. Very attractive. Call DU. 4615. No. 1 security.
$2000, 3 yrs. 8%, 5-rm. pretty frame bungalow, owner's home. Value $7000. DU. 4615.
WANTED—$3500 for 90 days, good security, bonus. Write for appt. 985½ N. Robertson st.
WANT $5000 2nd loan 12% int. 2% com. on beautiful 4 flat bldg. 1142 E. Edinburgh. NO. 9163.
$3500 1ST mtg. 8%, 3 yrs. 7-rm. stucco res. on Edinburgh. No brokers. Owner, WH. 6039.
WANT to borrow to build on corner business lot, $2500 or $3500. Ph. WE. 9426.
$3000, 8%, 3 yrs., 5% bonus, 5-rm. stucco bungalow, Pasadena. Sterling 1023.
$2500, 3 yrs. 8%, 1st mtg. loan, sec. $7000 Rogers Park, off Vermont, no pays. 7934 S. Vermont. TH. 7302.
$1800, 1½, 1st mtg. on $5000 lot. Hollywood, 3 mile from entr. Address N. box 532, Times Branch.
WANT $7500 on 10 rm. mod. house at Venice, value $17,500. Larfield. 1518 S. Broadway. MU. 7644.
WANTED, $10,000, 1st, 10% on 160 ft. Pico corner. Principals only. Call Culver City 2096 mornings.
$2100 WANTED, owner's home. Value $7500, 3 yrs. 7%. Principal please. Owner, VA. 7185. EL. 3513.
FIRST MORTGAGES FOR SALE—NORTHLAND MORTGAGE CO., 724 SECURITY BLDG. VA. 7475.
WANTED—$7500, 2nd, on new 2-story Hancock Park residence, value $45,000. Owner, RO. 4553.
WANT $2000, 3 yr., 1st mtg., principals, 1812 New England ave. Wash. & Ver.
WANT $7000, 7% money 1st mtg. on $25,000 appraisal. 596409.
OWNER wants $6000 on clear, $17 S. Hobart. Pasadena.
$3000 STRAIGHT trust deed, 8%. Good risk. No big bonus. OX. 1484.
$6000 AT 7% on 3-rm. new stucco bungalow, Hollywood. WH. 6678.
$15,000, 7%, 3 yrs. on $110,000 Br. Manger. No brokers. RO. 2275.
WANTED—$3000 T.D. 10% on improved Pico lot. OR. 1231.
WANT $2500 $2000—9%; security $5000 Hollywood lots. RO. 0032.
$2000 T. D. behind $6500 1st., prop. worth $13,500. Pays 12%. HO. 8439.
$4000, 7%. ON home 48th nr. Western. Mr. Prickett. UN. 4793.
$2300 1ST Tr. Deed, 8%, 3 yrs. Disc. $50. 5124 Santa Monica Blvd.
$6500, 1ST mtg. 8%, 3 yrs. 8-rm. home on business lot. GR. 9383.
$3500, 1 YEAR, pay $100 month & bonus, no brokers. GL. 7970.
WANT $3000 on 2 stucco homes, 1152 So. Main. Principals only.
$1500 ON house & lot, value $2500. 8%. GR. 6450. ME. 5408.
$2000, 8%, PRIVATE PARTY. RO. 2206.
$10,000, 7½, 3 yrs. on 8-rm. Wilshire home, 322 So. St. Andrews Place.
$7500 1ST T.D. 8%. 8 rms. lot in Wilshire dist. DU. 6042.

MORTGAGES—
Trust Deeds —37

$4000 FIRST trust deed, 8% int. 2½ yrs. on 7 rm. Spanish bungalow at 1086 Superior ave., near Lincoln Blvd., in Venice. Will discount. OWNER, 3921 W. 6th st. Ph. WA. 9228.
$2000 TRUST DEED, 12% INT.
2 YEARS PAYABLE $140 PER MO.
SUBJECT TO $8500 1ST MTG.
BY MORTGAGE GUARANTEE CO.
INCOME PROPERTY NEAR 3RD & FIGUEROA. LOT 50x135.
VALUE $22,000. TRinity 9934.

Wanted $5000 T. D.
8%. This is sound security, better than first mortgage, and you don't have to go through the red tape of downtown. Owner, 3321 SUNSET BLVD. OL. 4498.

NEED $25,000 for a period of one year or more. Will pay 12% for money. Security high class residences in Los Angeles. Collateral valued at 2 to 1 basis. Private parties only. No brokers. Telephone FAber 4588.

CAPITAL wanted. Here is a good chance to make big money. Come & see actual demonstration of my patent at 415 So. L. A. Basic rights on the airplanes of the future. ME. 1437.

$1500 TRUST DEED, 12% INT.
3 YEARS, PAYABLE $25 PER MO.
SECURED BY $4500 VALUE.
7-ROOM ENGLISH STUCCO, 2 ALL-TILED BATHS. LOT 55x155.
VALUE $16,000. TRinity 9934.

$2000 FIRST mortgage on 5 good lots, near Blvd. in Central Lankershim. Value $20000. Prefer private party. Call 7:30 to 9 a.m. HE. 6584.
WANTED—$4500. Will pay 8% interest on owner's strictly modern 6-rm. bungalow & garage. Lot 40x120. Gilford, 5444 5th av. VErmont 8362.
WANTED—$22,500 collateral loan. Will give as security $50,000 Pacific Electric Railway bonds and first deeds. Principal, EMpire 1276.
$30,000 1ST MTG., 8% INT.
3 YEARS. 4½ ACRES BETWEEN HOLLYWOOD & BEVERLY HILLDS. VALUE $57,000. TRinity 9934.
$1200 2 yrs. 8%, 1st mtg. sec. on $6000, liv. rm., dinette, 2 bdrms., tile bath. Value $6000. Vermont. TH. 7302.
$3000 TRUST deed, subject to small 1st. Need money. Will sacrifice. Address T. box 121, Times Branch.
6% LOAN on new res. dup. on Vermont ave. near Santa Barbara. Address L. box 341, Times Branch.
CITY teacher will pay 12% per year for loan of $500. Bonus. Address A. box 118, Times Office.
QUICK loan, $300, will pay bonus $10 & 4% of $ each security. Address A. box 73, Times Office.
WANTED—Loan fr. pri. party, $4000 on $9200 2nd T.D. $500 bon. 8% int. Address M. box 683, Times Branch.
$150 1 YR. on 40 acres good timber land near Talmage Oaks. Address M. box 442, Times Branch.
$500 TO $10,000, 7%, for two years, bank pays interest January & July. Time to suit. No 1 or individuals interested.
WANTED—$15,000 first mortgage at 7% on Wilshire court, principals only. Ph. OL. 1295, to 5.
WANTED, $75,000 on mod. brick apt. bldg., Westlake, lot worth $40,000. TUcker 7076. 1102 Van Nuys Bldg.
8% FIRST mortgages for sale. Send $1 for list. AMERICAN MORTGAGE CO. 1049 S. Hill, WE. 9131.
WANTED—$2500, second to $8000 insurance money first on new duplex. 4052 St. Elmo Drive. LAfayette 1715.
$15,000, 5% imp. inc. prop. Wilsh. Val. $40,000. Inc. $385. Bonus. 1584½ W.
WANTED $2000 on mtge., 2 yrs. 7%, on my 5-rm. bungalow, worth $8000. OL. 5314.
$4500, 3 yrs. on 2-story, 7-rm. Spanish res. Bal. of equity. Beverly. Value $15,000. OX. 6111.
$4500, 5%, new 7-rm. Spanish bungalow, 50 ft. lot. Very attractive. Call DU. 4615. No. 1 security.
$2000, 3 yrs. 8%, 5-rm. pretty frame bungalow, owner's home. Value $7000. DU. 4615.
WANTED—$3500 for 90 days, good security, bonus. Write for appt. 985½ N. Robertson st.
WANT $5000 2nd loan 12% int. 2% com. on beautiful 4 flat bldg. 1142 E. Edinburgh. NO. 9163.
$3500 1ST mtg. 8%, 3 yrs. 7-rm. stucco res. on Edinburgh. No brokers. Owner, WH. 6039.
WANT to borrow to build on corner business lot, $2500 or $3500. Ph. WE. 9426.
$3000, 8%, 3 yrs., 5% bonus, 5-rm. stucco bungalow, Pasadena. Sterling 1023.
$2500, 3 yrs. 8%, 1st mtg. loan, sec. $7000 Rogers Park, off Vermont, no pays. 7934 S. Vermont. TH. 7302.
$1800, 1½, 1st mtg. on $5000 lot. Hollywood, 3 mile from entr. Address N. box 532, Times Branch.
WANT $7500 on 10 rm. mod. house at Venice, value $17,500. Larfield. 1518 S. Broadway. MU. 7644.
WANTED, $10,000, 1st, 10% on 160 ft. Pico corner. Principals only. Call Culver City 2096 mornings.
$2100 WANTED, owner's home. Value $7500, 3 yrs. 7%. Principal please. Owner, VA. 7185. EL. 3513.
FIRST MORTGAGES FOR SALE—NORTHLAND MORTGAGE CO., 724 SECURITY BLDG. VA. 7475.
WANTED—$7500, 2nd, on new 2-story Hancock Park residence, value $45,000. Owner, RO. 4553.
WANT $2000, 3 yr., 1st mtg., principals, 1812 New England ave. Wash. & Ver.
WANT $7000, 7% money 1st mtg. on $25,000 appraisal. 596409.
OWNER wants $6000 on clear, $17 S. Hobart. Pasadena.
$3000 STRAIGHT trust deed, 8%. Good risk. No big bonus. OX. 1484.
$6000 AT 7% on 3-rm. new stucco bungalow, Hollywood. WH. 6678.
$15,000, 7%, 3 yrs. on $110,000 Br. Manger. No brokers. RO. 2275.
WANTED—$3000 T.D. 10% on improved Pico lot. OR. 1231.
WANT $2500 $2000—9%; security $5000 Hollywood lots. RO. 0032.
$2000 T. D. behind $6500 1st., prop. worth $13,500. Pays 12%. HO. 8439.
$4000, 7%. ON home 48th nr. Western. Mr. Prickett. UN. 4793.
$2300 1ST Tr. Deed, 8%, 3 yrs. Disc. $50. 5124 Santa Monica Blvd.
$6500, 1ST mtg. 8%, 3 yrs. 8-rm. home on business lot. GR. 9383.
$3500, 1 YEAR, pay $100 month & bonus, no brokers. GL. 7970.
WANT $3000 on 2 stucco homes, 1152 So. Main. Principals only.
$1500 ON house & lot, value $2500. 8%. GR. 6450. ME. 5408.
$2000, 8%, PRIVATE PARTY. RO. 2206.
$10,000, 7½, 3 yrs. on 8-rm. Wilshire home, 322 So. St. Andrews Place.
$7500 1ST T.D. 8%. 8 rms. lot in Wilshire dist. DU. 6042.

1ST MORTGAGES ON E.S. PROP.
$1500 first mortgage, 4-rm. house, $4500 first mtg., 8-rm. house, 3 baths $2250 on 4-rm. house, $2000 on 4-rm. house. WE. 9462.

QUICK ACTION WANTED
Loan of $75,000 desired. Security Amusement Pier at Pacific Beach, eight miles north San Diego. Appraised at $275,000. Earned $6000 net in July. Liberal interest and large bonus. MU. 7710.

$4000 TRUST DEED, 12% INT.
2 YEARS PAYABLE $140 PER MO.
SUBJECT TO $8500 1ST MTG.
BY MORTGAGE GUARANTEE CO.
INCOME PROPERTY NEAR 3RD & FIGUEROA. LOT 50x135.
VALUE $22,000. TRinity 9934.

Wanted $5000 T. D.
8%. This is sound security, better than first mortgage, and you don't have to go through the red tape of downtown. Owner, 3321 SUNSET BLVD. OL. 4498.

NEED $25,000 for a period of one year or more. Will pay 12% for money. Security high class residences in Los Angeles. Collateral valued at 2 to 1 basis. Private parties only. No brokers. Telephone FAber 4588.

CAPITAL wanted. Here is a good chance to make big money. Come & see actual demonstration of my patent at 415 So. L. A. Basic rights on the airplanes of the future. ME. 1437.

$1500 TRUST DEED, 12% INT.
3 YEARS, PAYABLE $25 PER MO.
SECURED BY $4500 VALUE.
7-ROOM ENGLISH STUCCO, 2 ALL-TILED BATHS. LOT 55x155.
VALUE $16,000. TRinity 9934.

$2000 FIRST mortgage on 5 good lots, near Blvd. in Central Lankershim. Value $20000. Prefer private party. Call 7:30 to 9 a.m. HE. 6584.
WANTED—$4500. Will pay 8% interest on owner's strictly modern 6-rm. bungalow & garage. Lot 40x120. Gilford, 5444 5th av. VErmont 8362.
WANTED—$22,500 collateral loan. Will give as security $50,000 Pacific Electric Railway bonds and first deeds. Principal, EMpire 1276.
$30,000 1ST MTG., 8% INT.
3 YEARS. 4½ ACRES BETWEEN HOLLYWOOD & BEVERLY HILLDS. VALUE $57,000. TRinity 9934.
$1200 2 yrs. 8%, 1st mtg. sec. on $6000, liv. rm., dinette, 2 bdrms., tile bath. Value $6000. Vermont. TH. 7302.
$3000 TRUST deed, subject to small 1st. Need money. Will sacrifice. Address T. box 121, Times Branch.
6% LOAN on new res. dup. on Vermont ave. near Santa Barbara. Address L. box 341, Times Branch.
CITY teacher will pay 12% per year for loan of $500. Bonus. Address A. box 118, Times Office.
QUICK loan, $300, will pay bonus $10 & 4% of $ each security. Address A. box 73, Times Office.
WANTED—Loan fr. pri. party, $4000 on $9200 2nd T.D. $500 bon. 8% int. Address M. box 683, Times Branch.
$150 1 YR. on 40 acres good timber land near Talmage Oaks. Address M. box 442, Times Branch.
$500 TO $10,000, 7%, for two years, bank pays interest January & July. Time to suit. No 1 or individuals interested.
WANTED—$15,000